2 CENTS PAY NO MORE!

Chicago Daily Tribune

THE WORLD'S GREATEST NEWSPAPER

FINAL ★★

VOLUME CI.—NO. 239 C [REG. U. S. PAT. OFFICE. COPYRIGHT 1942 BY THE CHICAGO TRIBUNE.] TUESDAY, OCTOBER 6, 1942.—38 PAGES THIS PAPER CONSISTS OF TWO SECTIONS—SECTION ONE PRICE TWO CENTS IN CHICAGO AND SUBURBS ELSEWHERE THREE CENTS

BATTLE 4 DAYS IN SOLOMONS

Japs Land Re-enforcements; Yanks Bomb Enemy in Alaska

DOORS SLAMMED ON VOTERS; SEE DEMOCRAT PLOT

Republicans Protest Registry Windup.

(Picture on page 12.)

Assertions that failure to provide adequate supplies and sufficient clerical help in at least 30 of the city's fire stations to handle the final vote registration rush was a "Democratic plot to prevent Republicans from registering," were made last night by hundreds of Chicagoans who had been forced to stand in line for hours.

Complaints came thick and fast as weary registrants perched on fire trucks, or stood in long queues, waiting for what they charged was a deliberately understaffed clerical force to wait upon them.

Doors Shut in Their Faces.

Doors of fire stations clanged shut at the stroke of 9 o'clock in the faces of hundreds of citizens who had waited as long as five hours for the privilege of registering.

At the station at 2447 Warren avenue, where long files of people stretched in both directions along the sidewalk, clerks slammed the doors promptly, and registered only those who were fortunate enough to be inside. At 10:30 the board had left, according to Lieut. William Dunn of engine company 24, who said he couldn't even estimate the number of people who tried to get into the station after 9.

War Workers Shut Out.

Identical occurrences were reported from registration places thruout the city, where Chicago's thousands of store, defense factory, and office workers, many of them restrained by overtime working hours from getting to the boards on time, were denied admittance on the last day that registrations were possible.

All boards were swamped with the last minute rush, an eventuality which long experience has indicated is inevitable, according to many overworked registration clerks, one of whom said:

"This always happens. Clerks sit around doing nothing for days, then when the last minute rush comes, there are never enough. Why don't they hire more when they are needed?" The speaker was Mrs. Margaret Francis of 5434 South Marshfield avenue, a clerk at the fire station at 4710 Elizabeth street.

People Differ with Official.

John S. Rusch, Democratic chief clerk of the election board, said that he had little sympathy for late registrants because "they had since June to register at the board offices and 10 days to register at the fire houses."

That wasn't the way people who waited long weary hours last night looked at the matter.

A typical complaint was that uttered by F. Lloyd Young, of 6619 Stewart avenue, who said, "The Democrats are afraid of a Republican landslide. This is being done 'accidentally on purpose.'"

Young had been one of hundreds of persons who waited for hours to get

[Continued on page 4, column 5.]

RAF DROPS 10,000,000 POUNDS OF BOMBS ON EUROPE IN 10 NIGHTS

LONDON, Oct. 5. (AP).—On 10 nights in the first half of September the British royal air force dropped nearly 10,000,000 pounds of bombs on Europe, the air ministry reported today.

United States bombers carried out attacks on three days, and the RAF on 16 nights and 11 days in September. Twenty German planes were destroyed in scattered forays over Britain, 25 over Europe, 113 in the middle east, and 12 over Malta. RAF plane losses were 194 over Europe, 1 over Britain, and 94 in the middle east.

Say Picardy Region Raided.

VICHY, France, Oct. 5 (AP).—High flying RAF bombers raided the Picardy region of northern France in daylight on Saturday, it was announced in Paris tonight. The announcement said 12 buildings were destroyed, two persons killed, and eight wounded. [This statement has not been confirmed from any other source.]

American Women in Uniform

On the back page of today's paper appear color sketches of 16 women war workers in the uniforms authorized for their particular types of work. Drawn by Margot of The Tribune art staff, these uniforms are correct as to style and color. A story about women in uniform appears on page 21.

NEWS SUMMARY

of The Tribune [And Historical Scrap Book.] Tuesday, October 6, 1942.

WAR SITUATION

WASHINGTON—U. S. bombs Japs at Kiska daily. Page 1.

WASHINGTON—More Japs land on Guadalcanal. Page 1.

MOSCOW—Germans begin new Stalingrad drive. Page 7.

WASHINGTON.

Morgenthau to seek new tax bill for 6 billion dollars. Page 1.

New Deal plot to repeal Hatch act is charged. Page 2.

LOCAL.

Widowed mother of four attempts to kill state welfare chief. Page 1.

Democrat plot charged as registries close on voters. Page 1.

Sheriff's men, 160 witnesses gang up on "Candidate" Kantor. Page 4.

Vast strides in pictorial field made by THE CHICAGO TRIBUNE. Page 5.

Deaths and obituaries. Page 18.

DOMESTIC.

Shipbuilder Kaiser does a "can't be done" job. Page 1.

New York Communist newspaper supports McKeough. Page 2.

Gov. Green acts to bring rubber plants to Illinois. Page 5.

FOREIGN.

Britain and U. S. seek clarification of Stalin's letter. Page 7.

SPORTS.

Cardinals win series; Beazley beats Yankees, 4 to 2. Page 25.

Cubs beat Lyons, Sox in 10th, 2 to 1; trail by game. Page 25.

Saturday midnight last chance to enter bowling meet. Page 26.

CARTOONS.

The Gumps, page 7; Smilin' Jack, page 11; Dick Tracy, page 11; Smitty, page 16; Terry and the Pirates, page 16; Harold Teen, page 17; Little Orphan Annie, page 18; Gasoline Alley, page 22; Winnie Winkle, page 22; Moon Mullins, page 25.

EDITORIALS.

A Patriotic Duty: Register; Life Begins at 35 Miles an Hour; Father of the P-T Boats; Two Ways of Looking at It. Page 14.

FEATURES.

Radio page. Page 20.

Crossword puzzle. Page 5.

Picture page. Page 12.

The Inquiring Camera Girl. Page 16.

Day by Day on the Farm. Page 18.

Society. Page 21.

Women in War Work. Page 21.

Looking at Hollywood. Page 23.

COMMERCE AND FINANCE.

Stocks reach peak level of year on late rally. Page 29.

Western railroads agree on slower freight schedules. Page 29.

War service clause in insurance is safety move. Page 29.

Want ad index. Page 30.

THE WEATHER

TUESDAY, OCTOBER 6, 1942.

Sunrise, 6:53. Sunset, 6:25. Moonrise, 4:02 a. m. tomorrow. Saturn, Jupiter, and Venus are the morning stars.

CHICAGO AND VICINITY: Continued cool in forenoon, warmer in afternoon and evening, gentle winds.

ILLINOIS: Warmer Tuesday evening.

TEMPERATURES IN CHICAGO.

For 24 hours ended at 2 a. m. Oct. 6:

3 a.m. . . 55	10 a.m. . 55	4 p.m. . . 61	9 p.m. . 54
4 a.m. . . 55	11 a.m. . 53	4:45.*61.8	10 p.m. . 53
5 a.m. . . 54	Noon. . . . 54	5 p.m. . . 60	11 p.m. . 53
6 a.m. . . 53	1 p.m. . 55	6 p.m. . . 60	Midn't.†51
7 a.m. . . 55	2 p.m. . 57	7 p.m. . . 57	1 a.m. . 52
8 a.m. . . 55	3 p.m. . 58	8 p.m. . . 54	2 a.m.‡51
9 a.m. . . 55			

*High. †Low. ‡Unofficial, 2 a. m.

For 24 hours ended 7:30 p. m., Oct. 5.

Mean temperature, 57; normal, 58; October excess, 26; excess since Jan. 1, 1,548 degrees.

Highest wind velocity, 20 miles per hour.

Precipitation, .14 of an inch; October deficiency, .22; excess since Jan. 1, 1.69 inches.

Relative humidity at 7:30 a. m., 94 per cent; at 1:30 a. m., 85 per cent; at 7:30 p. m., 75 per cent.

[Official weather table on page 18.]

Total average net paid circulation

SEPTEMBER, 1942

DAILY in excess of 1,000,000

THE CHICAGO TRIBUNE

6 BILLION MORE IN TAXES ASKED BY MORGENTHAU

Pending Bill Before Senate Today.

[Chicago Tribune Press Service.]

Washington, D. C., Oct. 5.—Secretary of the Treasury Henry Morgenthau Jr. announced today that he will ask congress for at least 6 billion dollars in new taxes "just as soon as they'll receive me." He made this statement as the biggest tax bill in the nation's history was reported to the senate.

The bill, to be taken up tomorrow, imposes new taxes of 7 to 8 billion dollars annually. Sen. Walter F. George [D., Ga.], chairman of the senate finance committee, has estimated that if the bill becomes a law in essentially its present form, total federal revenues will rise to 25 to 26 billion dollars a year.

Morgenthau told a press conference the treasury was standing by its original estimate of 24 billion dollars as the yield of present taxes plus those imposed in the pending bill, and that it still held that 30 billion dollars was the "minimum" required revenue from taxation.

Wants 30 Billion or More.

"We asked for a minimum of 30 billion dollars in revenues," Morgenthau declared. "We haven't lowered our sights any. If anything, we have raised them."

To make up the difference between his demands and the yield under the pending bill, Morgenthau said the treasury would ask congress for new taxes producing at least 6 billion dollars. Then he added "and by the time we get around [to congress], it probably will be much more."

Even with 6 billion dollars added to the pending bill, taxation would fall far short of producing revenues approaching the contemplated spending. Estimates of war costs and government spending range from 70 billion dollars upward.

Hits Almost Every One.

Under the pending bill virtually everybody will pay some kind of an excise tax. Unofficial estimates hold that 43 million individuals will pay either federal income taxes, the new "victory tax," or both. The 5 per cent "victory tax" will affect every worker with a gross income above $624 a year.

The house passed the tax bill on July 20 but the senate committee has made numerous drastic changes. It has revised upward taxes to be imposed on travel, amusements, liquors, and many other items.

Morgenthau had no comment on the new anti-inflation act and said no directives had been issued to the internal revenue bureau for handling any phase of it.

He said rumors that the treasury department would pay security dealers for selling war bonds were incorrect and praised the aid the "financial community" has given the treasury in the bond drive.

He said he would call an immediate halt if any bank were reported to him as charging owners a fee to redeem war bonds.

U. S. TAX COLLECTOR IS FOUND WOUNDED IN DESERT; HINT MURDER

Los Angeles, Cal., Oct. 5 (AP).—An internal revenue collector was found fatally wounded in the remote Nevada desert country and his superior said today he believed the man was murdered.

Charles J. Simonton, 50 years old, a deputy collector for the internal revenue bureau's alcohol tax unit, was found dying on the desert after his automobile had stalled 118 miles northwest of Las Vegas yesterday.

"Simonton had been engaged in a confidential investigation which might have brought him the enmity of desperate men," said Earl R. Barnaby, the tax unit's senior inspector. "I am certain he was not a man to shoot himself, because his car was stalled or because he was hungry." A farewell note to Simonton's wife and child were found in his car, but Barnaby expressed opinion it had been written by the slayer to disguise the murder as a suicide.

THE GUARDIAN OF HIS LIBERTIES AT HOME

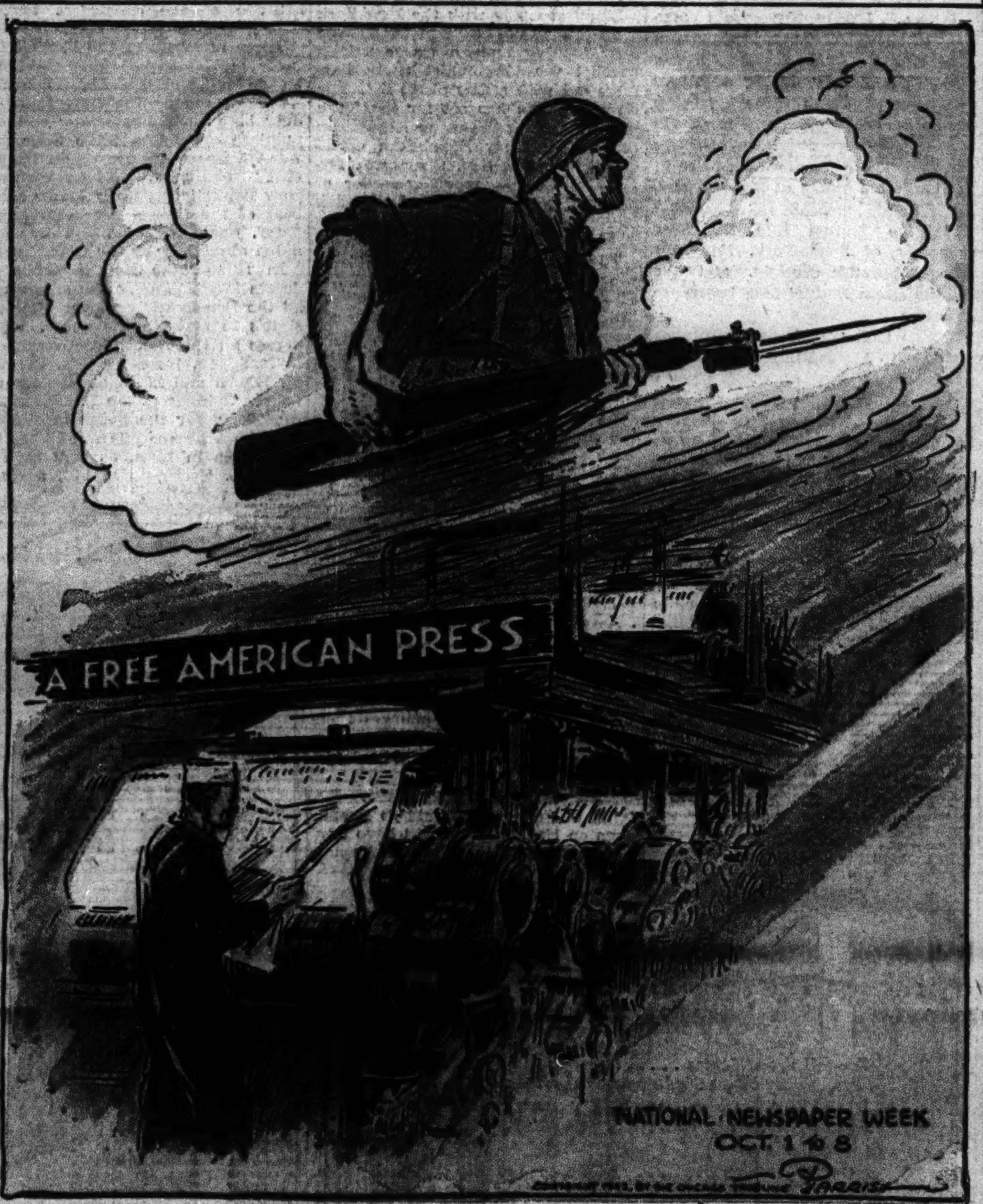

Widow Tries to Slay State Welfare Chief

(Pictures on page 4.)

A widowed mother of four children yesterday attempted twice to kill Rodney H. Brandon, state director of public welfare, but each time her loaded pistol failed to fire.

Rodney H. Brandon.

The attempt on Brandon's life was made in his 13th floor office at 176 West Adams street, by Mrs. Leona Nielsen, 37 years old, 2148 Madison street.

Mrs. Nielsen, who charged the state with neglecting her when she gave birth to a stillborn child, said she had been seeking aid from Brandon's office for more than a year. She said Brandon had rebuffed her continually and had "never given me a fair interview."

Demands an Interview.

Shortly after 3 o'clock yesterday afternoon Mrs. Nielsen demanded an interview with Brandon and was told he was busy. When the receptionist left the room Mrs. Nielsen walked into the director's office and charged that "You haven't done right by me."

When Brandon replied: "If I pushed your case the state welfare board would throw me out," she drew a .25 caliber pistol from her bag and pointed it at him.

"No man is going to use my misery as a shield," she replied and then pulled the trigger twice. Each time a defective firing pin spring failed to fire the bullet and Erin Singer, Brandon's public relations director, who was in the office, knocked the gun from her hand. Singer then held her until police arrived and Brandon signed a complaint charging assault with intent to kill.

Tells of Going to Hospital.

Last night in the woman's lockup in the Central police station Mrs. Nielsen traced the pattern of events that led her to the attempted assassination. She spoke slowly as she told how she went to the Illinois State Research hospital for pre-natal treatment in March, 1941. When birth approached, she said, she went to the hospital to obtain a room, but was told no maternity rooms were available and was sent toh nearby University hospital.

She said that after the birth of the still-born son she was sick and felt she had been treated unfairly. She wrote asking for compensation, she declared, and was referred to Brandon. Her depression over the lack of state aid was increased when her son, Henry Jr., was drowned June 26 and her husband died two weeks later when they were talking about the dead boy.

"I wanted another interview with Brandon," she told police, "and determined if I didn't get it yesterday to kill him with a revolver I got last July. And it wasn't my fault the gun didn't go off."

Three of her children were taken to the juvenile home for the night. The fourth, Martin, 14, is now in a parental school in connection with a burglary, she said.

YULETIDE RUSH HASN'T A THING ON SHOPPING NIGHT IN STATE STREET

Only the holly and mistletoe were missing from State street last night. Crowds were larger than those of any Christmas rush, according to David Mayer Jr., chairman of the State Street council, as more than 100 State street stores stayed open until 9 p. m. for the third consecutive Monday.

"The presence of these crowds is a great tribute to the American public," Mayer said. "It shows that people are working eight hours a day, six days a week, and are reluctant to take any time from their war work to shop. It is a fine thing for the State street stores to fit into the workers' programs this way. Our only trouble is that our walls aren't made of rubber."

Both men and women shoppers had the holiday spirit. They smiled good naturedly as they waited their turns to file thru sidewalk bottlenecks. Service men paused before canteen displays and pointed out the gifts they want for Christmas. And often the girls accompanying them stole away and bought the selected articles.

Nazi Tank Corps Leader Killed in Russian Battle

BERLIN, Oct. 5 [from German broadcasts]—(AP).—Gen. Baron von Langermann und Erlencamp, commander of a German tank corps, and Col. Nagy, commander of a Hungarian division, were killed Saturday on the Don river front, the German high command announced today. Baron Langermann was holder of the oak leaves decoration of the knights cross of the iron cross.

Kaiser Builds Tank Boat in Hole in Ground

Oakland, Cal., Oct. 5 (AP).—Henry J. Kaiser reported tonight he had launched the first of a series of tank landing craft from a new yard built especially for their construction.

The so-called "mystery ship," which can carry and land tanks, is a 3,500 ton craft. It uses only half as much steel as a liberty ship, but is much more intricate in its construction.

Built in 61 Days.

The craft was prefabricated by 18 California subcontractors.

The ship was built in 61 days. The yard itself contains only three ways, which Kaiser said cost a third less to build than the ways for liberty ships.

The west coast builder said the launching last night came exactly 125 days after his men began building the yard—Richmond Yard 3-A. Another one of his Pacific coast yards—he didn't say which one—already has launched one of these special purpose type craft, and when peak production is reached Kaiser said he would be turning out two a week.

"Couldn't Be Done."

"This," he smiled, "is one of those jobs that "can't be done."

There was no lumber to build working docks. So the shipbuilders dug a hole in the ground, lined it with concrete and built the ship on sleds. It was launched by pulling it out of the hole with cables.

Not for eight months could they get the needed cranes capable of lifting 75 tons, Kaiser said, "so we picked up some scrap steel and made three 150 ton cranes in two months ourselves."

Steel from British boats and beams from a Grand Coulee dam trestle went into the cranes.

Louis D. Brandeis' Ashes Buried at School of Law

Louisville, Ky., Oct. 5 (AP).—Ashes of the late Louis D. Brandeis, former associate justice of the United States Supreme court, were buried beneath the porch of the University of Louisville law school today on the first anniversary of his death. The service was brief and simple. Dr. Raymond A. Kent, president of the university, was the only speaker. Attending the service were Justice Brandeis' daughter, Mrs. Paul Raushenbush of Madison, Wis.; his son-in-law, John Gilbert; a sister-in-law, Mrs. Alfred Brandeis, and several nieces.

MARINES FIGHT INVADERS; SHOOT DOWN TEN PLANES

Flyers Hit Foe at Kiska from New Air Bases.

(Map on page 6.)

Washington, D. C., Oct. 5 (AP).—Army bombers, operating from new bases in the western Aleutians and favored by an unusual period of good weather, are hammering continually and relentlessly at the Japanese on Kiska Island, the navy reported today.

A communique announced that raids last Thursday and Friday scored a large number of hits with explosive and incendiary bombs on the enemy camp and seaplane hangar at Kiska, and the bombers shot down five Japanese seaplanes Friday.

Since the establishment of advanced bases in the Andreanof group, between Dutch Harbor and Kiska, the navy said, "almost daily raids" were being carried out against the Japanese.

Weather Favors Attacks.

"Weather conditions have favored these operations," said the communique, "and the enemy has been under continual fire."

The stepped-up operations appeared to be a major threat to the Japanese at Kiska, where no adequate air field exists for the operation of land based planes.

The Japanese may have developed flight strips or other limited facilities for a small number of fighter planes, but for the most part their aerial defense has been conducted by comparatively slow flying boats and fighter planes equipped with seaplane floats.

Establishment of advanced bases by the army in the Andreanof group, announced Saturday by the navy, marked the first large scale move toward eventual elimination of the Japanese positions in the Aleutians since the enemy occupied Kiska, Attu, and Agattu Islands in June.

Two Ships Beached.

In the Andreanof group—the farthest east of these islands is less than 400 miles from Kiska—the army has developed bases capable of handling not only speedy fighter planes but also huge four engined bombers.

The communique today reported that aerial reconnaissance over Kiska disclosed that two cargo ships in the harbor had been damaged by bombs and beached in earlier raids, altho the bomber crews had been unable to observe the damage from the high altitude at which the bombing runs were made.

So far the officially reported toll of Japanese ships in the Aleutians is 38 sunk or damaged by air attack and submarine.

7½ Million War Workers Are Mobilized in Britain

[Chicago Tribune Press Service.]

LONDON, Oct. 5.—Seven and one-half million people thruout Britain, excluding the merchant navy and dock workers, it is estimated, had been affected by essential work orders up to last September. M. S. McCorquodale, parliamentary secretary to the ministry of labor, announcing this at Birmingham today. He said by good will and agreement Britain accomplished mobilization of man and woman power no less complete than that achieved in Germany with the help of the Gestapo and ruthless regimentation.

BRITON SAYS YANKS CAUSE HALF AS MUCH TROUBLE AS TOMMIES

LONDON, Oct. 5 (AP).—The governor of the British Broadcasting corporation, Harold Nicolson, answered Nazi propaganda charges of bad behavior by United States troops in England tonight by saying that trouble among the Americans was "only about half" of that in the British army.

"If we are patient and considerate, we will send back to America after the war thousands of good will ambassadors," Nicolson said in a speech at Oxford.

"It will mean something to ease the days after victory. But if we don't do it, it will be an international disaster."

Raiders Driven Off; Destroyer Is Damaged.

(Map on page 8.)

Washington, Oct. 5 [Special].—The marines who captured part of Guadalcanal in the Solomon Islands on Aug. 7 still are fighting constant engagements with the Japanese on the island, the navy reported this evening.

The Japanese have landed "small troop reënforcements on Guadalcanal under cover of darkness," an announcement added, despite air warfare extending the length of the Solomon group by which army bombers have attempted to break up Japanese counterattacks at their source.

Navy and marine corps dive bombers and army fighter planes have been blasting away at nearby concentrations of Japanese. These planes also have driven off Japanese bombers flying toward the Guadalcanal air field.

The navy's communique, including a general report on current fighting and specific reports for the four days from Sept. 29 to Oct. 2, gave the impression that the Japanese are constantly throwing new forces into the fight to regain their southernmost air field, and are having limited success.

Reënforcements Landed.

"There has been no major change in positions," the announcement here stated, but it added:

"In spite of our determined air attacks, it has not been possible to prevent the enemy from landing small troop reënforcements on Guadalcanal under cover of darkness."

These reënforcements, altho small, appear to have been sufficiently strong to enable the Japanese to keep the investing marines almost constantly occupied.

The net result of four days of fighting in the Guadalcanal region included the destruction of eight Japanese fighter planes and two seaplanes, the damaging of one destroyer, and the firing of a small boat.

Supply Ships Attacked.

The communique indicated that United States bombers are ranging the length of the Solomons, attacking Japanese positions. The navy reported that on Sept. 29 a "small group" of heavy Japanese bombers, with "strong fighter escort," raided the marine positions but were forced to jettison their bombs before reaching their objectives. Four of the escorting fighters were destroyed.

While this successful defense operation was staged in the air, navy and marine corps dive bombers and army fighters raided enemy small craft carrying supplies to troops on Guadalcanal, and attacked troops on the island. Other planes bombed and strafed the Japanese base on Rekata bay, setting fires and destroying two seaplanes.

The fighting continued in much the same fashion on Guadalcanal on Sept. 30, but the local air forces were able to send out navy dive bombers to Rekata bay, where they set fire to a munitions dump and pounded with their bombs other "enemy troop concentrations."

Destroyer Is Damaged.

On Oct. 1 army pursuit planes took over the task of supporting the marines on Guadalcanal by attacking their ground opponents, while the navy and marine corps dive bombers were sent to sea to engage four Japanese destroyers cruising south of the New Georgia group.

"The ships are believed to have been covering a small landing which the enemy made at Viru harbor on the night of Sept. 30," it was reported. "One destroyer was hit and damaged and when last seen was dead in the water."

On Oct. 2, action was confined to air engagements remote from Guadalcanal. Army heavy bombers again pounded Rekata bay, but without observing results. On the "home front" interceptor planes stopped a "small group" of Japanese bombers, "heavily protected by fighters," and drove them off before bombs could be dropped. Four more Japanese fighters were destroyed.

[Australians gain three more miles and close in on mountain pass in New Guinea. Details on page 8.]

NEW DEAL PLOT TO REPEAL HATCH ACT IS CHARGED

Sabath Admits He Wants Law Nullified.

BY WILLIAM STRAND.
[Chicago Tribune Press Service.]

Washington, D. C., Oct. 5.—House consideration of amendments to the Hatch clean politics act was halted today following charges that the administration has resorted to subterfuge in an effort to repeal the entire law before the November elections. The legislation before the chamber ostensibly was designed to remove only schoolteachers and other employés of educational and research institutions from the act's provisions.

With a handful of members on the floor, Rep. Clare E. Hoffman [R., Mich.] offered an amendment specifying that any one paid in whole or in part from federal funds would continue to be barred from "pernicious political activity" as provided in the original act. When this was shouted down, Hoffman made a point of no quorum and further consideration was postponed until tomorrow.

Sabath for Full Repeal.

Introduction of the amendments brought forth a series of plaintive moans over the Hatch act from Democratic congressmen, now fighting for reëlection. Rep. Adolph Sabath [D., Ill.], a product of the Cook county Democratic machine, lifted his face skyward, fervently expressing the hope that the entire act will soon be repealed.

He said he favors the move to relieve schoolteachers from its limitations and any other amendment toward nullifying it. The act is unfair to thousands of city and county employes who happen to be paid partly from federal funds and therefore cannot engage in politics, he asserted.

"We can repeal this act any time without doing any harm to our feelings," he said beaming. "The only trouble with the amendments today is that they don't go far enough. But there are so many members away I would hate to deprive them of the pleasure of voting this law off the statute books."

Curb on Contributions.

Sabath said the only reason the law was passed was to prevent wealthy interests from contributing large amounts to political campaign chests. He added that this had not bothered the Democrats much, as their funds have always come from the "masses." But, he charged, the Republicans have found ways to receive contributions in spite of the law, altho this will not help them much as "there is too much confidence in President Roosevelt."

"I quite agree with you," declared Rep. James F. O'Connor [D., Mont.]. "It was the height of assininity to pass the act in the first place. I would like to see politics adjourned for the duration and every one on the Republican side as well as on this side come back here to serve for another two years."

While Republican members grinned broadly, Rep. Charles A. Halleck [R., Ind.] took the floor asserting that while Sabath may have inside information on G. O. P. finances there are many Republican officials who do not share his optimism as to the size or number of contributions currently being deposited at national headquarters. He also noted that altho O'Connor had spoken in favor of adjourning politics during the war no one who had heard Sabath could accuse the Illinoisan of a similar desire.

All Want Contributors.

"I'd certainly like to know about the contributors who are going to pass out all those large sums," interposed Rep. Joseph W. Martin Jr., [R., Mass.], minority leader and chairman of the Republican national committee.

"And when you get thru with them send them over to us," added Majority Leader John W. McCormack [D., Mass.] amid a roar of laughter.

"Even tho our distinguished and beloved chairman of the rules committee has brought the subject up himself I'm not going to talk about $250 campaign books, $500,000 contributions from labor organizations, and the use of the public treasury for political purposes," Halleck continued. "Those things are too well known as are the benefits of the Hatch act."

Professors Now Covered.

Beside federal employés, the Hatch act bars from political activity every one employed by a state or local governing agency supported in whole or in part from federal funds. As presently interpreted, this includes schoolteachers and university professors whose institutions receive federal financial aid.

Proponents of the amendments freeing the teachers from these provisions asserted that it was not the original intention of the act to cover the employés of educational institutions. They declared that such legislation would be the first step in governmental control of the teaching profession which was a means for transforming the youth of Nazi Germany to a "generation of death and destruction."

The new amendments provide that "nothing in the act shall be deemed to prohibit or to make unlawful the doing of any act by any officer or employé of any educational or research institution, establishment, agency, or system which is supported in whole or in part by any state or political subdivision."

Too Broad, Hoffman Says.

Rep. Hoffman, an experienced lawyer, widely known for his practice before the Supreme court of his native state, insisted that under the use of the word "agency" and "system" almost any government activity supported in part by the states, such as the state farm agents of the Agricultural Adjustment administration, could be classed as "educational."

He was supported by Rep. Jessie Sumner [R., Ill.], a former county judge, who declared flatly that the effect of the whole act would be nullified by the legislation.

"It looks as tho they are trying to repeal the Hatch act with this language," she said.

"Just a Subterfuge."

"Of course," Hoffman replied, "that doesn't surprise you, does it? This measure is just a subterfuge."

In vain the proponents argued that the amendments pertain to institutions and kindred educational projects as distinguished from mere government agencies. Only those employed by state or local educational institutions receiving funds from the federal treasury would be affected, they declared.

"Why," Hoffman replied, "the New York City police could be called an educational institution or agency or system under this language. They educate with a club. It would take in the New Deal agencies. They claim to be educating us. There's been too much hurry about legislation here lately. This looks like another pensions-for-congressmen scheme. If we stop now, we can study the bill overnight and without a quorum, that's what we're going to do."

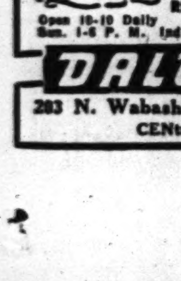

LEARN to DANCE NOW

Privately-Quickly-Easily
Whether you're young or old, man or woman, even if you've never danced a step before, we

GUARANTEE

you'll learn Privately and Quickly with Dale's Unique Method and Expert Staff!

Rumba, Tango, Samba Waltz, Foxtrot, Lindy

COMPLETE $20 COURSE SPECIALLY REDUCED TO $10

Open 10-10 Daily
Sun. 1-6 P. M. Individual Trial Lesson, 50c

DALE DANCE STUDIOS
223 N. Wabash Ave.—Suite 1500
CENtral 2316

Cashes in Life Insurance at Age of 96

Henry C. Lytton (seated) in his office yesterday as insurance company representatives called to pay off on life insurance policies. The insurance men (left to right) are Waler L. Gottschall, Gilbert Scribner, and Ralph H. Hobart. [TRIBUNE Photo.]

Policies Mature

Henry C. Lytton, 96 year old president of Henry C. Lytton & Sons and dean of State street merchants, was honored yesterday during a unique ceremony at which three insurance companies presented him with checks for life insurance policies which have matured. The ceremony took place in the executive offices of his company.

Companies making the payments were the Mutual Life Insurance Company of New York, Equitable Life Assurance Society, and the Northwestern Mutual Life Insurance company.

Lytton took out his first insurance policy with Mutual Life of New York in 1866 at the age of 20. Six years earlier he had left school in New York to get his first job as delivery boy in a law firm at a salary of 50 cents a week.

A good rule for business men to follow today, he said, is "stop worrying. I've found it doesn't do you any good."

Insurance officials at the ceremony included Gilbert Scribner, director, and Samuel Heifetz, manager of Mutual Life of New York; Sterling Morton, director, and Walter Gottschall, director of agencies of Equitable Life Assurance society; Ralph H. Hobart and James F. Oates, general agents, and Henry W. Shedd, special agent for Northwestern Mutual.

HURT IN FALL FROM LADDER.

Willie Rose, 21 years old, Negro, 3428 Giles avenue, was seriously injured yesterday when he slipped from a ladder while feeding a horse stabled on the second floor of a barn at 3420 Prairie avenue.

FIRE PREVENTION WORK WINS W-G-N SPECIAL AWARD

A special award by the National Board of Fire Underwriters will be presented to W-G-N by George R. Bowman, president of the Chicago Board of Underwriters on a program to be broadcast on W-G-N at 4:30 o'clock this afternoon in observance of National Fire Prevention week.

Frank P. Schreiber, manager of W-G-N, will receive the award, which will be given to the station "for its public service in presenting programs devoted to fire prevention, with special recognition of its successful use of a mobile transmitter to build variety into its messages publicizing this theme."

W-G-N is one of five stations in the country to be honored in this manner. Guest speaker on today's program will be Commissioner Corrigan of the Chicago fire department. At 9:30 a. m. today June Baker will interview Chief Joseph J. Graham of the Chicago department.

N. Y. COMMUNIST PARTY PAPER BACKS M'KEOUGH

New Purge List Spares Only 6 of G. O. P.

[Chicago Tribune Press Service.]

Washington, D. C., Oct. 5.—The Communists and their fellow travelers are supporting Democratic candidates for the senate and the house of representatives thruout the country, and one of their special heroes is Rep. Raymond S. McKeough of Illinois, Democratic candidate for the United States senate.

McKeough is the subject of an enthusiastic page-wide indorsement [with two column photograph] in the Oct. 4 New York Worker, Sunday edition of the Daily Worker, an official Communist party organ. It is headed "The Challenger."

Simultaneously with the New York Worker's praise of McKeough the New Republic, many of whose policies parallel the Communist party line, came out with a new purge list. The New Republic has set for itself the task of purging the entire Republican party, except six Republican candidates, including Sen. Charles L. McNary of Oregon, minority leader of the senate, and Rep. Usher L. Burdick of North Dakota.

Last Purge List Fizzled.

The New Republic, in collaboration with the so-called Union for Democratic Action, a Communist front organization, published a special primary purge supplement last May 18, which analyzed the voting records of all candidates, and specifically called for the defeat of three senators and 26 representatives. Only two of the 29 candidates specifically proscribed were defeated in the primaries.

The Dies committee on un-American activities issued a special report on the Union for Democratic Action, pointing out that 27 of its national leaders had been associated with an organization which openly advocated sabotage of war industries in time of peace or war.

Notwithstanding the past affiliations of its national leaders, which the Dies committee pronounced treasonable, the UDA smeared the pre-war opponents of the Roosevelt administration's intervention policy as obstructionists of the war effort. So does the New Republic in its latest purge issue.

Fear Republican Congress.

"If this congress should go Republican on Nov. 3, Hitler will have won a major battle," says the New Republic. "For the Republicans will taste blood. They will begin at once to think in terms of 1944. They will set out to discredit the administration, to hinder it, to make it ineffective. In doing this, they will undermine the war effort. No opportunity to play down a victory, no opportunity to exaggerate a defeat, will be lost to men eager for more power. No bill of the administration will be satisfactory, and no request for funds will be granted without costly delays."

The Communists and their fellow travelers thus echo the charge of Edward J. [Paving Blocks] Flynn, chairman of the Democratic national committee, that a Republican victory in November would be comparable to a major military disaster.

Warn of "Investigation."

The New Republic also shudders at the prospect of a Republican house because of the power of that body "to investigate the administration. Under a friendly congress this power may take the form of constructive criticism. In a hostile congress the power may be used to spread malicious rumors and undermine the people's confidence in the administration."

The new purge supplement indorses many Democrats who were noninterventionists before Pearl Harbor and whose Republican opponents were interventionists before Pearl Harbor. The deciding factor seems to be the attitude of the candidates toward New Deal domestic policies.

Three members of the Progressive party in Wisconsin—Harry Sauthoff, Merlin Hull, and Bernard J. Gehrmann—are favored by the New Republic over both their Democratic and Republican opponents, altho their pre-war voting records are almost 100 per cent "isolationist." In New York the New Republic generally favors members of the radical American Labor party, one wing of which is dominated absolutely by the Communists.

In Illinois the New Republic indorses McKeough for the senate and all the Democratic candidates for the state's 25 seats in the house. It indorses all the Democratic candidates in Michigan, including Sen. Prentiss M. Brown and 17 candidates for the house. It indorses the 11 Democratic candidates for the house in Indiana and the 8 Democratic candidates for the house in Iowa, as well as Sen. Clyde L. Herring [D., Ia.], a candidate for reëlection.

THUMBS DOWN ON CROWE, VOTE OF CHICAGO BAR

Tyrrell, Padden Indorsed in Poll of Members.

The results of the Chicago Bar association's poll of its members on the four candidates for the two Superior court vacancies to be filled in the Nov. 3 election were announced yesterday.

By a better than 5 to 1 vote, the lawyers turned thumbs down on Robert E. Crowe, erstwhile Republican boss whom Democratic party chiefs forced down the throat of the Democratic judicial convention.

Strictly Nonpartisan.

At the same time—emphasizing the nonpartisan character of the association's vote—the lawyers cast a similar majority for Judge Frank M. Padden, a Democratic Municipal court judge for 18 years, over George M. Fisher, a Republican.

Crowe, 63 years old, was boss of the county Republican organization while he was state's attorney from 1920 thru 1928. His power faded, however, and in recent years he has not been recognized in official Republican circles. Altho Crowe never announced his switch to the Democratic party, it is charged thruout his career he openly engaged in deals with the Democratic machine.

Rumor Deal Repaid.

According to reports, it was one of those deals—brought off while Crowe was state's attorney during the whoopee era of the sanitary district—that was repaid by the Democratic bosses at the judical convention on Sept. 14.

The vote of bar association members was:

John F. Tyrrell, 1,410; Crowe, 261, to fill the Robert C. O'Connell vacancy.

Padden, 1,451; Fisher, 270, to fill the Walter T. Stanton vacancy.

The bar association's committee on candidates has said of Crowe: "It is the belief of the committee that his public and political activities and his attitude toward the functioning of the courts since he left the bench have been such as to impair confidence in the judicial service he might render. He should not be elected."

Tyrrell, Crowe's opponent, is 59 years old. He is an election law expert and has been counsel for the Republican county central committee for 22 years.

A Man of Integrity.

The association reported on his qualifications:

"He is a man of integrity and an industrious and active lawyer. He possesses legal ability and a sufficiently broad professional experience. He is qualified for the office."

Regarding the candidates for the Judge Stanton vacancy, the association reported:

Judge Padden: "During the 18 years he has served as a judge of the Municipal court he has demonstrated his fitness for the office and repeatedly has received the deserved commendation of the bar. He is well qualified for judge of the Superior court."

Fisher: "He is well regarded as to character and integrity in the section of the city in which he has practiced law for more than 20 years and where he has taken active part in movements for civic betterment. In the opinion of the committee, however, he lacks the requisite experience for judge of the Superior court."

This is what HAPPENS....... when you ask for Apple Pancake at HENRICI'S

You tell the waitress ..... *she* tells the chef ..... *he* gets busy on an apple pancake just for you .... he bakes a pancake huge and thin ..... with crispy turned-up edges .... and he fills *that* heaping *full* of cinnamon-y tart-sweet apple slices .... now he takes one edge and deftly tucks it in and *rolls* the *disc* into a long and luscious *cylinder* .... packed with juice and apples .... and dusts it with powdery cinnamon-sugar.

The *chef* tells the waitress ..... and *she* brings it proudly in .... the rest is up to *you!*

HENRICI'S
CHICAGO'S MOST FAMOUS RESTAURANT
on Randolph between Clark and Dearborn

SPECIAL SELLING

precious furs
sports coats
fur jackets

priced for quick disposal

It's the season for furs like these—luxuriously beautiful, smart, practical, Uhlemann *quality* furs! It's a year when prices for comparable quality are apt to be far higher! But not *now* at Uhlemann's . . . compare and see!

Natural Mink	$1320	*Baum Marten-dyed Skunk*	$319
Canadian Beaver, full length	$533	*Natural Ocelot, nubby wool trim*	$297
Canadian Beaver, trotteur length	$412	*Natural Skunk Coat*	$292
Canadian Otter	$484	*Russian Lynx Back*	$275
Grey Persian Lamb	$451	*Natural Civet Cat, 33-inch*	$231
Australian Opossum	$385	*Natural Grey Kidskin*	$209
Black Persian Lamb	$297	*American Opossum*	$165
Natural Somali Leopard	$440	*Black Persian Paw*	$160
Natural Mink Paw	$347	*Natural Grey Persian Paw*	$154
Mink Gill Coat	$358	*Skunk Jackets*	$220
Silver Raccoon	$314	*Wolf Jackets*	$110

This is only a partial list of the many furs included in this special selling.

Prices Include Federal Excise Tax

UHLEMANN FURS
6 N. MICHIGAN CORNER OF MADISON SECOND FLOOR

Store Hours Today: 9:30 A. M. to 5:30 P. M.

MANDEL'S ANNIVERSARY SALE

Last 2 Days! Just 2 Days More to Buy at Anniversary Sale Savings . . . Shop Today!

Arch-aid CREATED BY MENIHAN

Unrestricted Choice!

"Arch Aid" Shoes 15% Off!

Regularly $8.95, at $7.61 Regularly $10.95, at $9.31

Going—going fast—Mandel's own Arch Aid shoes at these special Anniversary Sale prices. Unrestricted choice of rich suedes, calfs, kids in your favorite lasts and heel heights. Sizes 4 to 10, AAA to D in the group. Style shown, $9.31 net.

Arch Aid Shoes—Fifth Floor—Wabash

$3.50 to $6 Daniel Green Slippers
$2.95 Anniversary Sale Price

Samples, few of a kind slippers in beautiful leathers, novelties, fabrics. Discontinued styles, sizes 4-7 in the group. Best assortment in the smaller sizes!

Slippers—Fifth Floor—State

$4 Silk and Bemberg Satins

Sale! Sylfit Slips

$3.49 Anniversary Sale Price

Good news! Hurry in and save on beautiful Sylfit slips. Famous for fit, flawless tailoring—get both lacy and tailored styles at this very special price. Limited quantity. Tearose or white, short or average lengths. 32-40, 31-37.

Mail Your Order—Call State 1500

Lingerie—Third Floor—State

Mandel Brothers

THE STETSON "EAGLE"
a hat that accents quality style and long wear
$7.50

Here's a hat that's as American as the red, white and blue feather in its band. A hat with long wearing quality to save resources and your money too—a hat with the smart style that gives your spirit a lift. In scores of new fall shades—including Freedom blue

Other Stetson hats $5 to $25
Stetson Jr. hats $5—3rd floor

MAURICE L ROTHSCHILD
State at Jackson

OFFICERS' SHOES BY
Johnston & Murphy
$15
for army and navy

You'll meet a lot of famous names and famous quality in this officers' uniform service of ours. Johnston and Murphy is one of them. When you get J&M quality leathers and cobbling in an officers' shoes, you have the best. Depend on it every time

Other officers' shoes in black or brown, $6.95 up—8th floor

Everything for officers—uniform department—2nd floor

MAURICE L ROTHSCHILD
State at Jackson

NUTS AND JOLTS By Bill Holman

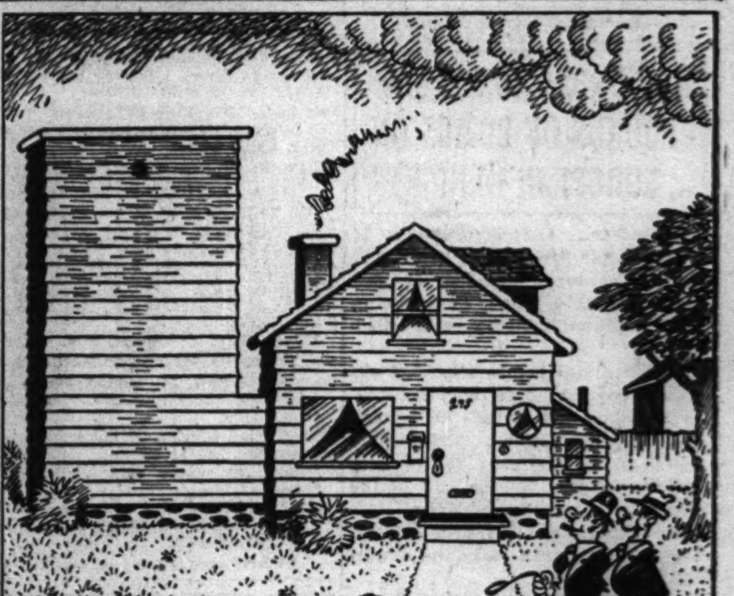

I wish I'd built my house that way—the big part is Simpson's spare closet!

★ LANE BRYANT'S SECOND FLOOR

Sizes 38 to 44

8.95

Brynmoor

Dress like a suit

—it fits YOU as it fits your life . . . in "Frost Point" . . . the famous rayon weave . . . SUIT-TAILORED with dress-softness . . . and like a suit . . . it's ready and RIGHT for full-time duty . . . morning . . . noon and night . . . it withstands hard wear . . . in Oxford Grey, Town Green or Autumn Brown.

Order by mail or phone
RANdolph 9800

Lane Bryant
101 N. WABASH AVE.

Triangle
Chicago's Favorite for 28 Years!
YOUR HOST: D. L. TOFFENETTI
Triangle RESTAURANTS
Seven in Chicago's Loop

1,500 plastic cameras . .
Lost gold star . .
Steel doors . .

Pfretzsehner violin made in Saxony about 1780—stainless steel bar sink—opportunity for girls and women to learn practical nursing in old established hospital—1,000,000 feet of push-back and rubber-covered stranded wire—buyer who wants 95 steel lockers—these were subjects of want ads in yesterday's Tribune want ad section.

To make sure you overlook no worthwhile opportunity to make and to save money, read Tribune want ads every day.

Chicago Daily Tribune
THE WORLD'S GREATEST NEWSPAPER

Vol. CI. Tuesday, October 6. No. 239

Published daily except Sunday at Tribune Tower, 435 North Michigan avenue, Chicago, Illinois.

The Tribune company, publishers.

MAIL SUBSCRIPTION PRICES.

Mail subscription prices in Illinois [outside Chicago], Indiana, Iowa, Michigan, and Wisconsin: Daily Tribune only $5.00 per year; with Sunday Tribune, $12.50 per year.

Zones 3 and 4 in states other than Illinois, Indiana, Iowa, Michigan, and Wisconsin: Daily Tribune only, $7.50 per year; with Sunday Tribune, $15.00 per year.

Zones 5, 6, 7, and 8, inclusive, Canada and Mexico: Daily Tribune only, $12.00 per year; with Sunday Tribune, $19.50 per year.

Foreign: Daily Tribune only, $25.00 per year; with Sunday Tribune, $42.00 per year.

Entered as second class matter May 14, 1903, at postoffice at Chicago under the act of March 3, 1879.

Buy War Bonds

★ F. D. R.'S SUPPORT OF BENNETT SEEN AS DESPERATION

Seeks to Save N. Y. and Control of House.

La Guardia for Alfange

New York, Oct. 5 [Special].—Mayor Fiorello La Guardia today announced his support of Dean Alfange, American Labor party candidate for governor of New York. La Guardia's announcement followed closely that of President Roosevelt for John J. Bennett, Democratic candidate. La Guardia backed the President for a third term.

"I think, of the three parties, there is more hope in the party that is supporting Mr. Alfange, and hence I shall support him," Mayor La Guardia said.

BY WALTER TROHAN.

[Chicago Tribune Press Service.]

Washington, D. C., Oct. 5.—President Roosevelt's indorsement of Attorney General John J. Bennett Jr., Democratic nominee for governor of New York, was interpreted by political observers here as a desperate effort to save his home state and the house of representatives from falling into Republican hands.

James A. Farley.

For almost two months Mr. Roosevelt, in nursing anger against James A. Farley, the man who put him in the White House, for stealing control of the Democratic party in New York, had preserved silence on the gubernatorial race. Farley, who was dropped by the President as pilot of the national Democratic party for his opposition to the third term in 1940, came back as a potent factor in national politics thru the nomination of Bennett.

Mounting G. O. P. Strength.

While the President held silent, Democratic leaders brought the White House alarming reports of mounting Republican strength not only in New York, but thruout the country. The President was told he must swallow his wrath against Farley not only to save New York, but to aid Democrats thruout the country, because his refusal to indorse Bennett was injuring the Democratic party as a whole.

The President's anger against Farley, according to observers, arose because he took a political licking at the hands of the man he thought he had shelved by forcing him out of the cabinet seat of postmaster general and the chairmanship of the Democratic national committee. As New York state chairman Farley put over his candidate against the President, two senators, the governor, Tammany and the Democratic national organization.

Play for Big Stakes.

The stake between the President and Farley was control of the state's delegation at the Democratic convention in 1944 where a fourth term issue may be raised for the first time, rather than the gubernatorial nomination. The President personally directed the campaign of Sen. James Mead [D., N. Y.], thru Harry Hopkins, who masterminded the third term "draft" at Chicago in 1940. During his efforts in behalf of Mead, Hopkins was courting Mrs. Louise Macy, New York social leader.

When the President suffered defeat at the hands of Farley, Mayor Fiorello La Guardia of New York frankly told the chief executive that his feuding with Farley had cost him the state.

"Hopkins won a bride out of the nomination fight, but you lost a state," La Guardia said.

Value of Support Questioned.

Political observers here said that the President might have saved the situation by coming out for Bennett immediately upon the latter's nomination in a statement saying that while he had believed Mead would make a better race, he bowed to the will of the convention and would work for Bennett in faithful observance of the Democratic processes.

It was felt here that by waiting as long as he did, Mr. Roosevelt's indorsement has lost much value. Observers feel that Thomas E. Dewey, Republican candidate for governor, will win and that the reluctance of the party chief to support a candidate selected at a party convention will injure the Democratic cause thruout the country.

The bitterest part of the loss of his home state, according to observers, will be that defeat of Mr. Roosevelt does not also mean defeat of Farley. Farley is the only one who cannot lose in the election, because if Bennett is defeated the fault will be the President's because he delayed his indorsement and if Bennett wins the victory will be credited to Farley and not to Mr. Roosevelt.

Some See Olive Branch.

Some observers saw in the indorsement of Bennett a bid by the President for peace with Farley. They professed to see an invitation to Farley to return to direction of the party for the 1944 fourth term drive or at least to give the New York delegation to the President.

Persons close to the President and Farley did not share this interpretation of the indorsement. They are convinced that the breach between the two is too wide and that Farley would not accept the olive branch if it were extended because he went on record against the third term by letting his name be placed in nomination at Chicago to make a mockery of the third term draft and can certainly be expected to oppose a fourth term.

New York Candidates for Governor

(Story in adjoining column.)

Three candidates for governor of New York as they stood with the present governor during a review of the Pulaski memorial parade on Fifth avenue, New York City, on Sunday. Left to right: John J. Bennett Jr., Democrat; Gov. Hebert H. Lehman; Jan Ciechanowski, Polish ambassador to United States; Thomas E. Dewey, Republican, and Dean Alfange, American Labor party. [Acme Telephoto.]

SENDS PRINCIPAL IN WALSH SMEAR TO STATE PRISON

New York, Oct. 5 (AP).—Gustav Beekman, 55, convicted of maintaining a disorderly house, was sentenced today to 5 to 20 years in prison on a morals charge. He was convicted of the latter charge last April 30. Last week he was sentenced to an indeterminate penitentiary term for operating the disorderly house.

After sentencing Beekman today, Kings county Judge Samuel Leibowitz denounced from the bench as "damnably false" statements made May 20 in the U. S. senate by Senators Burton K. Wheeler [D., Mont.] and Bennett C. Clark [D., Mo.], that he had conspired with the New York Post in smearing a United States senator named by the newspaper as a visitor to Beekman's establishment.

On the same day in the senate, Majority Leader Alben W. Barkley announced that an FBI investigation had exonerated Sen. David I. Walsh [D., Mass.] of the Post's accusations.

"That was a vicious and a cowardly accusation," Leibowitz said. "It was vicious because it was damnably false. It was cowardly because those who made it know that they were shrouded with the immunity of the senate chamber and safe from prosecution."

HOUSE APPROVES BILL TO INCREASE WAAC PAY TO $50

Washington, D. C., Oct. 5 (AP).—Assured that the war department soon would recommend a pay increase for service nurses, the house today passed legislation to boost the pay of members of the women's army auxiliary corps.

The measure must go to the senate, which already has passed similar legislation except that it provides higher increases for WAAC officers.

The house legislation raises the minimum pay of WAACs to $50 a month, the same paid to the WAVES, the navy's women auxiliary, and to army privates. WAACs now start at $21 a month. It also provides pay increases for lower ranking WAAC officers.

LAST CRIMINAL BILL NAMING DETROIT G.O.P. LEADER, KILLED BY U. S.

Detroit, Mich., Oct. 5 (AP).—The last criminal indictment against Frank D. McKay, Republican national committeeman, to remain on the United States district court dockets was dismissed today by Federal Judge Edward J. Moinet.

The indictment was one in which McKay, two other men and the bond firm of Stranahan, Harris & Co. of Toledo, O., were accused of conspiracy in connection with the sale of $2,250,000 worth of City of Grand Rapids waterworks bonds.

Wendell A. Berge, chief of the criminal division of the department of justice, wrote that he was directing a motion of dismissal because "chances of successful prosecution are too remote to justify a trial." McKay and others had been named in three federal indictments. He was acquitted in one case and an other was dismissed by a judge.

U. OF I. IS GIVEN 15 DAYS TO FILE PAY SUIT BRIEFS

The Illinois Supreme court yesterday gave the University of Illinois and its legal connsel, Sveinbjorn Johnson, until Oct. 20 to file briefs in a mandamus suit to compel the attorney general and state auditor to release the impounded salaries of Johnson and his assistant, Norval D. Hodges.

Attorney General George F. Barrett was given until Nov. 9 to file reply briefs, after which the case will be argued orally before the court during its November term. The ruling indicated a final decision in the litigation is unlikely until the January court term.

HALLECK ASSAILS F. D. R. POLITICAL ACTIVITY IN WAR

Accuses White House of 'Sheer Hypocrisy.'

[Chicago Tribune Press Service.]

Washington, D. C., Oct. 5.—Assailing the administration's "undercover political activity" in the midst of war and its failure to give the people full information on the progress of the conflict, Rep. Charles A. Halleck [R., Ind.] declared tonight that there is a growing suspicion in the middle west that a small group in Washington is attempting to run the entire war "and not doing a very good job of it either."

The plea of the New Dealers for an adjournment of politics for the duration has been revealed as sheer hypocrisy, he asserted in a radio speech, with the White House injecting itself into numerous congressional campaigns. Citing the attempt of President Roosevelt to intervene in the New York gubernatorial campaign, Halleck said many people believe Mr. Roosevelt has plenty in the way of war problems to occupy him without entering local political arenas.

Recalls Boomerangs.

"Of course," Halleck added, "it must be admitted that the White House influence in nearly every case ran true to form—it helped the man opposed by the administration. With one or two exceptions, candidates at whom the purge was directed breezed in over White House opposition."

Halleck, whose speech was broadcast over the Mutual network, said he has recently returned from a tour of his district, which he described as a typical cross-section of American life including both industrial and agricultural communities. Out there, he continued, the war has already laid a heavy hand on the citizens in the form of death, increased taxes, transportation and food curtailments, employment dislocations and the upsetting of family life thru the draft.

Altho prepared to meet more of these problems and unafraid of what may lie ahead, he said, they are far from satisfied with the administration's lack of frankness and the apparent fear of the officials to trust the nation with the facts of the war as they exist.

"Too Many Black-outs."

"The people feel that they are being given only brief glimpses of the whole war picture, with far too many informational black-outs," Halleck said. "They feel they are being fed a sugar coated pill they know to be bitter inside merely because the war doctors think the patient is not yet ready for the real medicine. They feel, in a word, that they are being treated like children instead of adults who can take it.

"It requires no master mind to determine what the people of the United States want to know about this war. They want to know the very worst and they want to know it correctly. Frankness alone begets confidence, and confidence the government must have. Is it unreasonable to ask that those directing the war effort meet the people half way in this crisis. Let the leaders lead with the same patriotic fervor that the people are willing to follow. Thus we will win."

Clumsy Fumbling.

The Indiana congressman said the nation's confidence in the war administration was shaken by the "bungling" of the news of Pearl Harbor. This, he continued, was followed by the "silly situation" around the trial and execution of the Nazi saboteurs in which the officials sought to enforce a secrecy common to trials in the dictator countries.

The withholding of news already known to the enemy, he said, compares with police tactics of refusing to disclose a burglary on the ground that it would convey to the burglar that his crime has become known.

"To think that self-appraised master war strategists should indulge in such clumsy mental fumbling almost surpasses belief," declared Halleck.

Natural Mink Illustrated $550

COATS OF NATURAL
MINK
FROM MAKER TO YOU!
$550

This value is so *extraordinary* you'll be wise to invest now for the future. Only because we make the coats in *our own workrooms* is such a low price possible. The styles are ravishing, live-forever Classics. Peltries are *natural*, rich and luxurious. A deposit reserves your selection and you may spread payments far into the future. OPEN EVERY NIGHT.

MILLER Fur Co.
MINK SPECIALISTS
166 NO. MICHIGAN AVE.

Write for Free Fur Fashion News

OPEN EVERY EVENING TILL 9 P. M.

MANDEL'S
Store Hours Today: 9:30 A. M. to 5:30 P. M.

Your Pet Dress—
Exclusively at Mandel's
Sport Shop Classic
$6.95

A trim little dress to give you lots of wear . . . at the office, or in class. Pleated all-around skirt, becoming shirtwaist top, full roomy back and shoulders. Of rayon crepe in black, blue, brown, kelly and purple. Sizes 12-20.

Sports Shop—3rd Floor—Wabash

Mandel Brothers

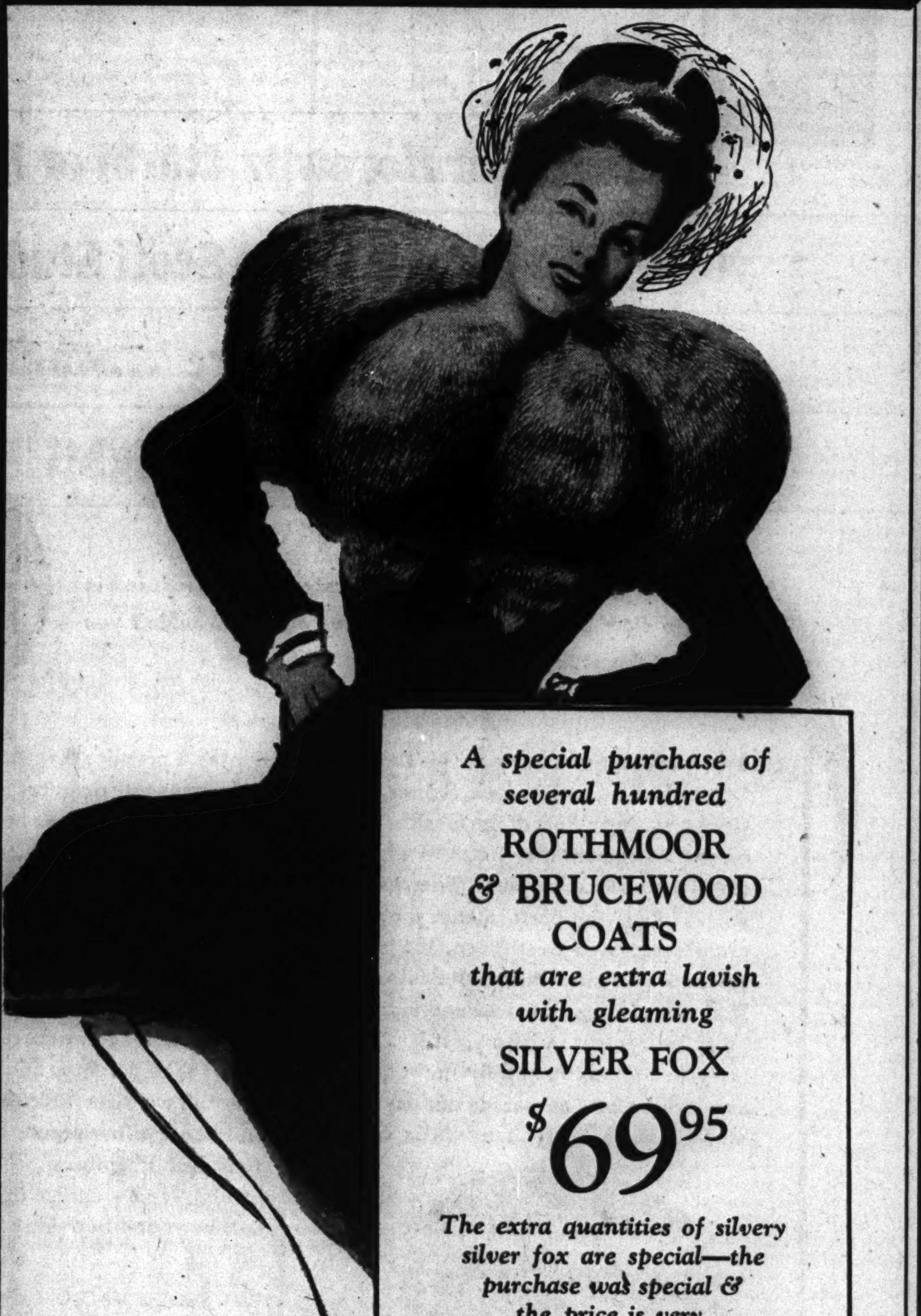

A special purchase of several hundred
ROTHMOOR & BRUCEWOOD COATS
that are extra lavish with gleaming
SILVER FOX
$69.95

The extra quantities of silvery silver fox are special—the purchase was special & the price is very, very special

Sizes 10 to 44—others to $250—5th floor

CONVENIENT CREDIT
Ask Credit dept. to explain our special terms

MAURICE L ROTHSCHILD
State at Jackson

Andes THE PEAK OF ALL Candies
50 SHOPS IN CHICAGO AND SUBURBS

Andes Delicious Sandra Assortment 60c lb.

Crammed Full of
HEALTHFUL FOODS

Yes, the pure ingredients used in Andes Candies include the very foods nutrition experts tell us are so important. Vital protective foods like milk and butter. Sugar and chocolate for energy. Nuts for proteins. All health foods you find in every box of delicious Andes Candies! Why not enjoy some of these wholesome candies today?

Special
for 3 Days
8.95 Complete

INVISIBLE BIFOCAL EYE GLASSES
expertly fitted

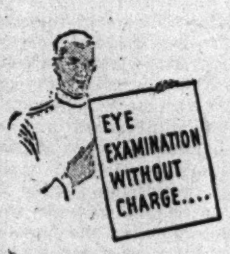

Modern as tomorrow, as they're made of tomorrow's material, Shell Plastic, becoming because their color blends with yours; practically unbreakable, heavenly comfortable . . . just a few of the reasons you'll want these frames for your new glasses.

Dr. H. Klein, Optometrist in Charge

CARSON PIRIE SCOTT & CO
Optical Section, First Floor.

APPLICATION FOR $7,500-$11,250 ACCIDENT INSURANCE POLICY

AND SUBSCRIPTION TO THE DAILY TRIBUNE

NOTE: For the sum of 25c preliminary term fee, plus 10c a month in advance thereafter, the Chicago Tribune makes available to its Home Delivery Subscribers and members of their families who reside in the same household a $7,500 Travel Accident Insurance Policy. Insurance coverage eventually increases to $11,250 on continuous renewal. Issued by Federal Life Insurance Co., Chicago. NO MEDICAL EXAMINATION. One policy to a person. Issued only to applicants over 10 and under 70 years of age.

Mail this Coupon to the Chicago Tribune. SEND NO MONEY. Accredited representative will call and collect 25c. Official Carrier will collect monthly thereafter for Insurance and Subscription. Insurance will lapse if subscription is stopped.

☐ *I hereby order the Daily Tribune delivered to my home by Carrier six days a week, starting immediately, for which I agree to pay the regular rate.*

☐ *I am a Home Delivery subscriber and agree to continue.*

Do you apply for this $7,500 Travel Accident Policy?..........
(PLEASE PRINT)

Your Name?..........
First Name Middle Name Last Name

Address?.......... Apt.?..........
Number Street

.... Phone?..........
City State

Your Age?.......... Date of Birth?..........
Month Day Year

Are You Blind or Deaf?.......... Are You Crippled?..........

Name of Person to Whom Insurance Is to Be Paid in Case of Your Death? (Beneficiary)

.... Relationship..........
First Name Middle Name Last Name

Applicant's Signature..........
Sign in Own Handwriting

NOTICE: Orders for Home Delivery of the Tribune are acceptable only from persons residing where such service is maintained and are subject to rejection by the Tribune. All applications for insurance are subject to rejection by the Federal Life Insurance Co. Insurance does not become effective until noon the date policy is issued.

Form A2735—2-39

DECISIONS VITAL TO LIBERTY DUE IN HIGHEST COURT

Byrnes Vacancy Viewed as Momentous.

BY CHESLY MANLY.
[Chicago Tribune Press Service.]

Washington, D. C., Oct. 5.—Freedom of speech, of the press, and of religion may depend in the future on President Roosevelt's nomination of a Supreme court justice to succeed James F. Byrnes, who resigned Saturday to become director of economic stabilization.

These cherished fundamental liberties, guaranteed by the first amendment to the constitution, are in greater peril now than at any time in our history, according to recent pronouncements by members of the Supreme court itself.

The court convened a new term today and is expected to hand down decisions within the next few weeks respecting momentous issues of constitutional government.

Await Saboteur Decision.

The scope of President Roosevelt's powers as commander in chief of the armed forces in time of war will be the subject of a formal opinion in the case of seven Nazi spy-saboteurs, who appealed unsuccessfully for writs of habeas corpus to release them from a military commission appointed by the President to try them.

Because of the administration's constantly tightening censorship of the press and the mounting agitation against minority groups in this country there is much greater interest in the petition of Jehovah's Witnesses, a religious cult, for a rehearing of their case in which the Supreme court, last June 8, held that vendors of religious books, tracts, and pamphlets may be licensed and taxed.

Stone Warns of Consequences.

Chief Justice Harlan F. Stone stated in a dissenting opinion that the court's approval of the license taxes objected to by Jehovah's Witnesses opened a way "for the effective suppression of speech and press and religion despite constitutional guarantees. The very taxes now before us are better adapted to that end than were the stamp taxes which so successfully curtailed the dissemination of ideas by 18th century newspapers and pamphleteers, and which were a moving cause of the American revolution."

The license taxes were upheld by a 5 to 4 decision, with Justice Byrnes voting with the majority, so that his resignation leaves the court equally divided on this momentous issue. Whether the petition for a rehearing will be granted may be announced by the court next Monday. The American Newspaper Publishers' association and the American Civil Liberties union have filed intervening petitions as friends of the court.

May Reverse Opinions.

Conceivably one of the justices who voted with the majority might change his mind and admit that the case was wrongly decided. This is precisely what Justices Frank Murphy, Hugo L. Black, and William O. Douglas did in a disturbing opinion when the case was decided on June 8. They reversed the position they took in a similar case involving the same religious cult, two years ago, because of apprehensions as to current trends respecting the rights and views of minorities.

Chief Justice Stone was the lone dissenter two years ago, when the majority opinion was delivered by Justice Felix Frankfurter. To win a majority of the court, the chief justice must convert either the new justice to be appointed by President Roosevelt or one of the following: Owen J. Roberts, Stanley F. Reed, Robert H. Jackson, and Frankfurter.

Consider Biddle Likely Choice.

Attorney General Francis Biddle is regarded by most senators as Mr. Roosevelt's most likely choice as Byrne's successor. Biddle professes to be a champion of civil liberties, especially when he is called upon to explain his refusal to take action against government officials and employés who are members of organizations which he himself has branded subversive.

Some defenders of civil liberties questioned Biddle's devotion to the bill of rights when he asked the Supreme court, in the Nazi spy-saboteur case, to over-rule the historic decision in the case of ex parte Milligan, one of the fundamental precedents of American jurisprudence.

In the Milligan case, decided in 1866, the Supreme court held unanimously that persons other than members of the land and naval forces are not triable by military commissions under the laws of war in a district where the civil courts are open and functioning. The court also held that only congress may suspend the writ of habeas corpus, and then only in case of invasion or insurrection.

"The Constitution of the United States is a law for rulers and people, equally in war and peace, and covers with the shield of its protection all classes of men, at all times, and under all circumstances," said the court in the Milligan case.

Seek Rehearing in 3 Cases.

Jehovah's Witnesses are seeking a rehearing of three cases, considered simultaneously, in which the court upheld license ordinances of Opelika, Ala., Fort Smith, Ark., and Casa Grande, Ariz. Each ordinance forbids the selling of books, pamphlets, tracts, and other articles without a license, for which taxes ranging from $10 a year in Alabama to $25 a month in Arkansas are levied.

The majority opinion of the court, delivered by Justice Reed, implied that there are moral as well as military limits to freedom of expression. "To proscribe the dissemination of doctrines or arguments which do not transgress military or moral limits is to destroy the principal bases of democracy, knowledge and discussion," the opinion said.

Denies Rights Are Absolute.

The opinion flatly stated that the rights safeguarded by the constitution "are not absolutes to be exercised independently of other cherished privileges protected by the same organic instrument." Freedom of expression, the opinion added, "may be limited by action of the proper legislative body to times, places and methods for the enlightenment of the community which, in view of existing social and economic conditions, are not at odds with the preservation of peace and good order."

Chief Justice Stone said the cases presented "in its baldest form the question whether the freedoms which the constitution purports to safeguard can be completely subjected to uncontroled administrative action... The first amendment is not confined to safeguarding freedom of speech and freedom of religion against discriminatory attempts to wipe them out. On the contrary the constitution... has put those freedoms in a preferred position.

"Their commands are not restricted to cases where the protected privilege is sought out for attack. They extend at least to every form of taxation which, because it is a condition of the exercise of the privilege, is capable of being used to control or suppress it."

Gun Didn't Fire

(Story on page 1.)

Mrs. Leona Nielsen, 37, of 2148 Madison street, who was accused of attempting to shoot Rodney H. Brandon, state director of public welfare. The gun didn't go off.

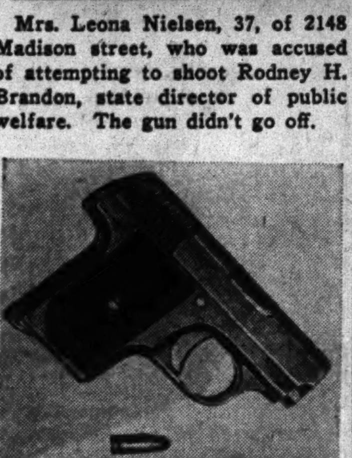

[TRIBUNE Photos.]

The gun which was fired at Brandon and the bullet which failed to explode.

SHERIFF AND 160 WITNESSES GANG UP ON MR. KANTOR

Highway Police 'Guard' Political Hearing.

BY JAMES DOHERTY.

Sheriff Thomas J. O'Brien was represented prominently and in force yesterday in proceedings challenging the right of Ted Kantor, known to Polish radio audiences as Bartek Bieda, or Poor Bartek, to be an independent candidate for sheriff in the Nov. 3 election. O'Brien's men were in charge of about 160 witnesses who testified that Kantor's nominating petitions were mostly forgeries.

Ted Kantor.

Some of the names listed on one of the petitions were Joe DiMaggio, Guy Lombardo, Glen Gray, Billy Rose, Bob Hope, Sammy Kaye, Glenn Miller, Bob Burns, and Jack Benny.

The proceedings were conducted in the courtroom of County Judge Edmund K. Jarecki. The judge was sitting as chairman of an electoral commission of which County Clerk Michael J. Flynn and First Assistant State's Attorney Wilbert F. Crowley also are members.

Deny Circulating Petitions.

Witness after witness testified that he or she didn't circulate the petitions for Poor Bartek. Fifty were called and heard in the morning, another 50 or so in the afternoon, and an evening session was necessary to hear the others.

When the session opened there were uniformed county highway policemen scattered all over the room and in the corridors. One of the policemen, identified as a nephew of the late Mayor Anton J. Cermak, stopped and questioned each person seeking to enter the courtroom.

Chief Hugh McCarthy, recently named by O'Brien to head the county highway force, was in the courtroom.

"What's the reason for this heavy police protection at a matter of this kind?" a reporter asked.

"We were sent here to prevent trouble," said Chief McCarthy.

"Why use highway policemen who are supposed to be out on the country roads or guarding defense plants?" McCarthy was asked. "Why didn't the sheriff send bailiffs instead?"

"We are bailiffs," Chief McCarthy explained, "as we take the same oath as the bailiffs take."

Attorney Thomas D. Nash, prominent Democratic leader, sponsor of Peter B. Carey, Democratic candidate to succeed O'Brien, and owner of a horse named Searcy, arrived, breathless. He conferred with Chief McCarthy. Soon the uniformed policemen departed and their places were taken by a number of husky bailiffs.

Client Is Just a Citizen.

As the proceedings got under way Attorney Stephen Love, who was acting for the objectors to Kantor's petition, said his client was Edward J. Keeley, 1234 North Monroe avenue, River Forest, a Board of Trade member. He said Keeley was just a citizen who objected to dishonest practices being used in the filing of nominating petitions.

One of Love's first witnesses, Sophie Jasik, 3624 West George street, asked out loud who was going to pay her for the time she was losing from her job in a defense plant. Attorney Ignatz Spitz, acting for Kantor, said he didn't think Attorney Love would pay her but at least she was entitled to a witness fee.

One of Love's associates said the witnesses were subpenaed by the sheriff and he added that private investigators helped but he knew nothing about pay for any witnesses.

Subpena to Get Records.

Love asked the board for a body attachment for Robert Mautner, a notary public charged with acknowledging the number of signatures on Bartek's petitions. Love said that investigators have been unable to serve a subpena on Mautner. The board refused this request but granted another for a subpena to get records from Albert Kirchner and the Kirchner Metal company at 127 North Wells street, who prepared Kantor's petitions.

During the hearing it developed that part of Sheriff O'Brien's duties by proxy were to see that none of the witnesses became lost, strayed, or stolen. At one time during a recess a number of them wanted to go out in the hall to smoke.

"Don't let those witnesses get out," Love shouted. The bailiffs snapped into action.

A Lot of Explaining.

Prosecutor Crowley said it was quite likely that the notaries public who acknowledged the signatures on the petitions would be required to do a lot of explaining.

One of these, Vito Colucci, 938 North Harlem avenue, River Forest, a law clerk as well as a notary, testified that he acknowledged the signatures on some 400 sheets of Kantor's nominating petitions. He said he did so in the home of Joseph Esposito, 800 South Oakley avenue, and that there was a parade of signers before him from midnight to about 4 a. m. Colucci said he didn't know any of the signers. Esposito is the son of Diamond Joe Esposito, a notorious figure during the prohibition era.

Kantor said he had been threatened frequently since his efforts to become a candidate became known.

3,000 Nazis in Norway Jailed for Mutiny, Report

LONDON, Oct. 5. (AP).—A Reuters [British news agency] dispatch from Stockholm quoted press reports today that 3,000 to 4,000 German soldiers had been imprisoned for a mutiny at Alta in far northern Norway.

DOORS SLAMMED ON VOTERS; SEE DEMOCRAT PLOT

Republicans Protest as Many Can't Register.

[Continued from first page.]

into the fire station at 71st street and Parnell avenue. His wife waited with her husband until their 6 month old baby became so tired she took the child home.

"I'm puzzled about the delay," said R. F. Sehman, 7403 Eggleston avenue, a mechanic, who with his wife missed their dinner to stand in line. "It seems to me either gross inefficiency —or what?"

"Looked Funny" to a Lady.

"It seems awfully funny to me," commented Miss Ruth Gast, 21 years old, of 6622 Lowe avenue, who went to the 71st street and Parnell avenue station to register for her first time.

"I've been waiting here for a long time," she said at 8:30 last night, "and it looks to me like somebody is trying to discourage registrations."

Milling crowds who sought to gain entrance resulted in police being summoned to three fire stations—9 East 36th place, 4426 North Kedzie avenue, and 5441 Lake Park avenue. There were no disorderly demonstrations, police reported; merely an eagerness to get inside the stations as voters saw their last chance of retaining their franchise privileges slipping away from them.

Edward B. Casey, a law partner of John T. Dempsey, chairman of the Cook county Republican central committee, said Rusch should have made concessions for registrants by permitting registration after the 9 o'clock deadline.

Regrets Losses of Franchise.

"In view of civilians' increased working hours on war work and in defense activities I think the time could have been extended," Casey said. "It's too bad that people have to lose their franchise at a serious moment in time like this."

Altho yesterday's registration figures were not available last night, the total registration since the fire houses were opened 10 days ago will be one of the largest, Rusch said. Up to Saturday night, 50,036 new voters had been registered, 45,832 had changed addresses, and 4,956 had changed their names.

Approximately 700 requests for absentee ballots have been received thus far from men in the armed services, Mrs. Mabel G. Reinecke, member of the election board, said.

CLOSE DOWNSTATE TODAY.

Springfield, Ill., Oct. 5—[Special]. —Downstate election officials and party leaders today warned unregistered voters that unless they register by 9 o'clock tomorrow night they will face difficulty in voting Nov. 3.

Tomorrow is the second general registration day for the downstate area now coming under the permanent registration system for the first time, the only unaffected voters being those already registered in the nine election board cities. All polling places will be open from 6 a. m. to 9 p. m. Those not registered before the deadline will have a tedious time-consuming process to go thru on election day in order to cast their ballots.

State officials estimated that the final day will record the enrollment of between 250,000 and 400,000 voters. This would bring the total above the downstate total of 1,600,001 cast in 1938, but below the 2,124,046 cast in 1940, the last presidential year.

FOR POPULARITY AND GOOD HEALTH

try Arthur Murray Dance Lessons!

Pre-season rates now in effect!

• Once you become a good dance partner your popularity at parties will be tripled! Let an Arthur Murray teacher assume the responsibility of making you an expert dancer. These lessons are recommended by doctors as the most desirable form of exercise. You'll really enjoy learning the latest steps in the popular Rumba and Fox Trot. It's easy and grand fun! Enroll NOW and take advantage of pre-season rates. Studios open daily until 10 P. M. for visitors. Sundays 'til 7 P. M.

ARTHUR MURRAY
57 E. Jackson (Just West of Michigan)

THE MEN'S STORE, MONROE AND WABASH

CARSON PIRIE SCOTT & CO
features
Rogers Peet Clothes
STYLES FOR YOUNG MEN
—AND MEN WHO NEVER GROW OLD

Rogers Peet Quality remains unchanged

Every day we are asked:

"Are your Rogers Peet Clothes the same high quality as last year; the same *all-wool* standard; the same fine designing and tailoring?"

Every day we reply: "Indeed they are!"

Rogers Peet Quality remains unchanged!—and the clothes they have tailored expressly for Carson's are here to prove it!

"Special mention" to the suits of Scotch Tweedloom* featured at—$65.

Rogers Peet All-Wool Clothes, $55 to $85, exclusive with

CARSON PIRIE SCOTT & CO

Inquire about our convenient Budget Charge account.

*Trademark Reg. U. S. Pat. Off.

Rogers Peet Clothes, Second Floor

GIMBEL'S
HUNGARIAN BEEF GOULASH LUNCHEON.... 65c
Includes—Soup, Dessert and Beverage
30 WEST RANDOLPH STREET

E. H. SCOTT

If Heifetz or Horowitz, Iturbi or Menuhin led you by the hand into the Scott Studio and said, "Let me play for you here"...wouldn't you be stirred with wonder and delight?

SCOTT
FINE RADIO RECEIVERS

And if you learned that the Scott has recently been reduced in price (to clear our floors for urgent war orders) wouldn't you think that this is the time to make a Scott your own?

Yes, play for you they will—Toscanini, Ormandy, Rodzinski, Stock, Reiner, Walter, Goossens, and a host of the musical great—on the instrument they listen to when they check their own recordings. They will bring you as in a living performance the sublime architectures of Beethoven, the strident splendors of Stravinsky, the felicities of Brahms... every note true and undimmed, every instrument in its own voice.

So come soon and listen, in quiet leisure, while these masters of our day tell you more about a Scott than words can ever convey. I promise that you will never, never be content with ordinary radios again. Once your startled ears have been unmuffled, you will never willingly return to the half-heard realm from which you came. For a Scott opens a world of music before you... richly patterned, fully phrased, triumphant.

And now is the time of all times to decide. Urgent war orders are crowding us unmercifully and we are reducing our stocks rather than purchase additional warehouse space. Two sizes of chassis, the Laureate and the Philharmonic, are still available (our last Phantoms are now in owner's hands)—and a choice of fine cabinets can still be yours. But won't you come *soon?*

E. H. SCOTT RADIO LABORATORIES, INC.
737 North Michigan Ave. (Fifth Floor). Superior 1842

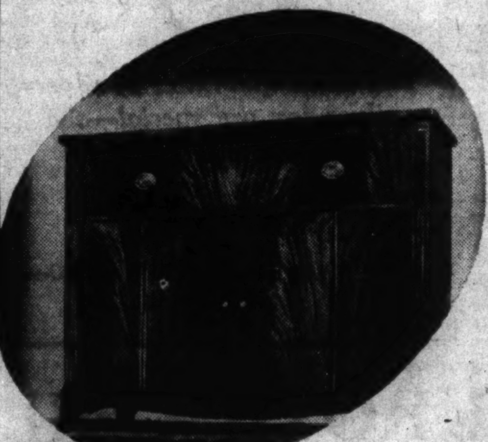

E. H. Scott Radio Laboratories, Inc., Dept. C106
737 North Michigan Avenue, Chicago
Gentlemen: Please send full details about the Scott and your SPECIAL OFFER.

Name..........
Address..........
City.......... *State*..........

Wear it for HIM!

PATRIOTIC Service Pin

Shows the branch of service of the serviceman in your life and your relationship to him.

GET yours today! This smart looking red, white and blue service pin is attractively designed in genuine gold plate. It shows the branch of service of the serviceman in your life and your relationship to him.

Pins are available in 25 different combinations bearing the insignia of the Army, Navy, Marine Corps, Air Corps or Coast Guard and a legend stating your relationship to the man in whose honor you wear the pin—son, husband, sweetheart, brother or father. Note: No other combination of services and relationships is available than those listed here.

More than 87,800 of these pins have been sold. Get yours today. On sale at Tribune Public Service offices, 1 South Dearborn St., and in Tribune Tower, 435 North Michigan Ave. Price each, 10 cents, plus one cent jewelry tax. By postpaid mail, 15 cents, tax and mailing cost included. Profits go to the USO.

Chicago Tribune Public Service Office,
1 S. Dearborn St., Chicago, Illinois

Inclosed please find .... cents in stamps ☐ coins ☐ for which please send to me at the address below .... service pin(s), at 15 cents each bearing the insignia and legend as indicated below:

Branch of service.......... Relationship..........
Branch of service.......... Relationship..........
Branch of service.......... Relationship..........
PRINT your name..........
Street and number.......... RFD..........
City.......... State..........

IMPORTANT! Pins are available only in the combinations of services and relationships specified in paragraph TWO, above. Be sure the combination you want [illegible] stated above

CLEVELAND
NEW YORK
LOS ANGELES, SAN FRANCISCO
PORTLAND, SEATTLE
For Reservations
CALL PORTSMOUTH 8800
UNITED AIR LINES
Palmer House, 23 E. Monroe St.
BUY WAR BONDS

TRIBUNE MAKES VAST STRIDES IN PICTORIAL FIELD

Takes Leadership in 1887 and Retains It.

[This is the third article in a series recounting THE TRIBUNE'S epochal achievements in newspaper production and the graphic arts since its plant was destroyed by the great fire of 1871, whose 71st anniversary is being observed this week.]

BY CHARLES LEAVELLE.

Dec. 25, 1887, is one of the most important dates in this newspaper's history. On that bleak Christmas day two new men walked into THE TRIBUNE's plant at Madison and Dearborn streets.

They entered a small room off the editorial department and took off their coats. Then they put on heavy aprons and began turning out zinc etchings to illustrate the paper.

THE TRIBUNE's pictorial history, therefore, had its real beginning that year. The cubbyhole in which Louis Racicot and D. La Pointe, the newcomers, set to work nearly 55 years ago was the beginning of an engraving department whose branches now occupy spacious quarters on two floors of the vast plant adjoining Tribune Tower on the east and have overflowed to a second building.

Perform Vital Function.

These branches, with their glaring floodlights, enormous cameras, and their reek of strong acids and other chemicals are among the most fascinating spots in the entire newspaper. Yet their vital function in the production of a great daily is little understood by the general public.

The engraving plant is at once a laboratory, a photographic studio, a machine shop, and a production line. Its men are among the most technically skilled on the newspaper and many have put in long years attaining perfection.

Louis Racicot spent 52 years practicing his art at THE TRIBUNE, retiring only three years ago. And during this span he saw the department, of which he was head, rocket to importance in the making of a newspaper.

Plans Plant of Its Own.

When Racicot and La Pointe came to work THE TRIBUNE had contained illustrations for a year or two, but these had been produced chiefly from woodcuts or chalk plates. Because they were handmade and required too much skill and time they were not readily adaptable to the needs of a daily.

When the zinc etching was introduced THE TRIBUNE determined to set up a plant of its own. Line drawings could be reproduced thru a photographic process and transferred to a sensitized zinc plate, which then was etched by acid. It was the first major step toward modern engraving. It provided a fast and relatively cheap method of presenting illustrations of the news turned out by a staff artist.

The one wet plate camera used by Racicot and La Pointe had to be mounted on a wooden platform, suspended from the ceiling to cushion against building vibrations which would have blurred the images on the negatives.

Machines Speed Process.

In its basics, the etching of line drawings was the same in 1887 as it is today, altho many refinements have been developed, as well as better equipment, and machines to speed the process. In the early days, the work began of course with the artist who prepared his sketch.

This was hung in front of the camera lens and two sputtering electric arc lights were turned on. This imparted an image of the picture to the wet plate inside the camera. This—the photographic negative—then was developed and treated with several chemicals to sharpen and intensify the image and to strengthen the negative itself so it could be transferred to another piece of clean glass.

This done, the glass was superimposed upon a sheet of sensitized zinc, and by means of arc lights the image was printed upon the metal. A special etcher's ink, applied with a roller, developed the image on the zinc by adhering to the printed areas. It could be washed off the blank areas.

Glazed with "Dragon's Blood."

After the plate had been dried and its back strengthened with asphaltum, it was brushed with "dragon's blood" powder, a reddish powder derived from the bark and gum of an East Indian tree. Later the plate was heated over a gas flame and the dragon's blood melted to form a protective glaze over the printed area. Then it was ready for the nitric acid bath which etched out the blank areas, leaving the image.

It now remained only for the routers to take off the surplus metal with a power routing drill not unlike those used by dentists. The finished plate was placed upon a metal base to bring it to type height. Then it was ready for the forms.

Since those days, the sputtering arc lights have been replaced first by Cooper Hewitt mercury lights and in the last two years by fluorescent floods. The better the light, the stronger the image on the plate. And incidentally film now is becoming widely used and engravers believe it may replace plates entirely.

The routers, once operated from a belt and motor, now are run by compressed air turbines which make them more efficient and avoid overheating at the high speeds required.

Makes Newspaper History.

With its etching plant installed, THE TRIBUNE set out to make newspaper history in Chicago and the central west. Its outstanding illustration in 1888 was a five column etching of a pen drawing of the Auditorium theater's interior. The theater had been hastily opened to accommodate the Republican national convention, which nominated Benjamin Harrison.

In January, 1893, THE TRIBUNE presented latest news of Gov. J. P. Altgeld's inauguration in Springfield and superimposed upon the news accounts were sketches of leading political figures.

From readers, magazines, and even other newspapers came numerous inquiries as to how the result had been achieved. Several days later THE TRIBUNE explained that after the page of type had been set, a proof of it on enameled paper was taken and the artists skilfully added their sketches. An etching—page sized—then was made of the proof.

First Half Tone in 1897.

The most important forward step in the young etching plant's history was taken in 1897 when the first half tone cut was printed. The halftone is so-called because, unlike a line etching's straight black and white, it has gray tones half way between. THE TRIBUNE now could reproduce photographs.

On March 17 it did so in a three column layout which presented photographs of Chicago's four mayoral candidates, Judge N. C. Sears, Washington Hesing, Carter H. Harrison, and J. M. Harlan. The following Sunday, March 28, there appeared a three column photograph of Queen Victoria with her great-grandson, Prince Edward of York, now duke of Windsor.

The third halftone was of Miss Ella Russell as Elizabeth in "Tannhäuser." A month later THE TRIBUNE announced it would be the only newspaper in the central west which would reproduce all new pictures done by Frederic Remington. Among other scoops was George A. Coffin's famous painting of the U. S. S. Maine.

Use Glass Screen.

The halftone effect is achieved thru the use of a glass screen, placed in the camera in front of the sensitized plate upon which the image is to be reproduced. The screen is made by sealing together two sheets of glass, upon each of which are tiny opaque lines which run diagonally at a 45 degree angle. These range from 50 to 400 to the inch, depending upon the fineness of the screen.

When the glass sheets are placed together, with the lines inside, the screen resembles a section of flying screening. Thus, when the plate is exposed in the camera, the image is reproduced in the form of tiny dots.

In the etching and other processes that follow, these dots are protected from the biting acid by a special etcher's ink. Space between the dots is eaten away, leaving them standing like small cones. When the bite has reached a depth sufficient to permit a sharp press print to be obtained—so that only the dots and the image they form are transferred to the paper—the halftone cut is ready to go to the composing room.

Set the Pace for Others.

Thru the years, since that day in 1897, Tribune technicians have kept pace with and in some cases have set the pace for other departments in the expanding newspaper. One of their problems was to so alter their process that cuts would stand up under the strain of new high speed presses and deliver clear, sharp pictures. And there have been others.

Louis Racicot now has been enjoying a Tribune pension for three years, but many are the men he trained and to whom he imparted some of his vast store of knowledge. And they still are on the job. Joseph Hough, who succeeded Racicot as superintendent of the department, has been there 38 years.

Plant Air Conditioned.

Hough's assistant, William J. Barrett, is a veteran of 33 years; Frank Rebscher, day foreman has put in 31 years, and Emil Bofinger, night foreman, 23. The engraving department has expanded from its orginal two employés to 104. And few employés ever quit THE TRIBUNE, even its mechanical departments which are unionized.

They work in light airy rooms, made healthful by the advanced air conditioning system which assures them of comfort, whether the weather is blazing hot or zero cold. They share in the bonus THE TRIBUNE has paid for many years to its employés at Christmas, they receive their pay when they are ill thru a benefit plan, they are eligible to group insurance at nominal rates, and to the pension plan which Racicot and many others now are enjoying.

And—good technicians all—they have had the satisfaction of seeing and helping achieve vast advances in their chosen work. At THE TRIBUNE they have watched epochal development of color printing on high speed news presses. Color—from the camera to the press—will be described in tomorrow's article.

Attorney's Daughter Joins the WAVES

Attorney William Scott Stewart with his wife (right) and daughter, Mary, in the La Salle street station last night as the latter left for Massachusetts to become a member of the WAVES. [TRIBUNE Photo.]

College Leader

Mary Scott Stewart, daughter of Attorney and Mrs. Wm. Scott Stewart, 2052 Lincoln Park West, a newly inducted member of the WAVES, left yesterday with the first group of V-9, Women's Reserve, Naval Reserve, for three months of officer training at Smith college. Miss Stewart, 22 years old, left her position in the promotional department of Esquire magazine to become a WAVE. She was graduated from the University of Illinois in 1940 with Phi Beta Kappa honors. As president of her sorority, Kappa Kappa Gamma, and editor of a campus magazine, Miss Stewart was a student leader.

GOV. GREEN ACTS TO BRING RUBBER PLANTS TO STATE

Will Tell Government of Advantages.

Springfield, Ill., Oct. 5 [Special].—Gov. Dwight Green yesterday disclosed two important actions launched to obtain the full coöperation of the federal government in utilizing the resources of Illinois in the state's efforts to contribute its power to the war. They are:

1. An intensive survey being made to present Illinois as the natural and logical location for the production of synthetic rubber.

2. A plea to President Roosevelt and other federal officials to adopt quickly a more efficient plan of allocating man power needed by Illinois farmers to avert a serious shortage of food production.

Will Name Coördinator.

The governor announced the rubber project in a message to the Bloomington Association of Commerce. He said a survey of the state's resources and industrial, transportation, and labor facilities was being made with the intention of presenting reports to the federal rubber coordinator.

A state coördinator will be selected in a few days to organize the reports and present them, the governor said. He added that he had talked with several men but had not decided upon a choice and would not disclose the names of those under consideration.

"It is my idea," explained Gov. Green, "that federal authorities be fully acquainted with the fact that Illinois has resources and facilities not equaled by any other state for the production of synthetic rubber.

"Whether the production of this rubber is based on agriculture or the petroleum industry, Illinois has the resources. This state is second in the production of corn for the entire country and ranks high in other grain crops, and Illinois offers the fifth greatest production of petroleum in America.

Has Many Advantages.

"Its geological location and its great transportation facilities give it advantages, along with its resources, which should place it among the leaders in this new industry that must and will become such vital war activity.

"While I realize that the location of the industry will be determined by federal officials, here we are with all of these advantages. My idea is to get a complete picture of what Illinois has to offer in transportation and materials and see that it is placed before Washington authorities."

The governor said some men from the University of Illinois and the state planning commission have been working on the survey but indicated it would be under full headway after the coördinator is selected.

Acts on Farm Labor Shortage.

The farm labor shortage was the subject of action at the monthly meeting of the state council of defense in Springfield. The council passed a resolution introduced by Gov. Green warning that there will be a serious food shortage unless Illinois farmers are provided with sufficient labor. Then the council approved and authorized the transmission to President Roosevelt of a letter submitted by the governor which set forth the dire need of farm labor.

The letter reported a meeting in Chicago on Sept. 22 at which representatives of various state and federal agencies from four midwestern states unanimously voted to send to President Roosevelt and other federal officials the following resolution:

"1. Our national war leaders should—in immediate round table conference with responsible representatives of the military, industrial, and agricultural groups—formulate a program that will make available man power to agriculture.

"2. It is essential, if agriculture is adequately to do its job of producing necessary food, that the resulting program be made effective within the next 30 days."

Becoming Major Problem.

Gov. Green observed that the mounting drain upon farm labor threatens soon to become the major problem of the home front. He cited instances in which real hardship followed the induction of farm workers into the army, and added:

"Victory depends upon three major divisions—the armed forces, industry, and agriculture. Each of these holds an equal position of vital and interdependent importance."

CHICAGO WARNED LIGHTING TEST IS NOT A BLACKOUT

Civilian defense officials warned last night the city-wide camouflage lighting test, to be held for the first time early tomorrow morning, is not a blackout.

"The lighting test, to be conducted from 2:30 to 2:45 a. m. tomorrow, will not interfere with any of the normal activities or facilities of citizens," Deputy Coördinator Ralph H. Burke said. "It calls for no turning out of lights in homes or inside other buildings. The only lighting affected will be that outside."

All advertising signs, canopies, display windows, penthouses, roof lights, and electric signs must be turned out. The test will determine to what extent particular objectives can be concealed from aerial view by changing established patterns of lights. Certain areas and streets will be darkened, but those involved already have been informed what to do by civilian defense officials.

30,000 Balkan Germans to Move Back to Reich

BERNE, Switzerland, Oct. 5 (AP).—Dispatches to the Swiss press from Zagreb today said that 30,000 Germans living in southwestern Croatia, Bosnia, and Herzogovina will be moved to Germany in accordance with an agreement between the Croat and German governments. Four settlements will be exempted.

NAVY TO ACQUIRE FORD'S NORFOLK ASSEMBLY PLANT

Norfolk, Va., Oct. 5 (AP).—The navy department is in the process of taking over the Ford assembly plant property here for an undisclosed purpose, the public relations office at the naval operating base said tonight.

The brief announcement stated that acquistion proceedings were under way, but did not reveal whether the property would be acquired by condemnation or thru negotiation with the Ford company.

Norfolk's Ford plant was erected nearly 20 years ago, and at peak production employed 1,500 workers with an annual pay roll of $2,000,000. It had a daily capacity of 400 automobiles. The plant covers 450,000 square feet of floor space.

PERSONAL to Duncan Hines

The Restaurants and Hotels of the country salute you at the dinner in the Morrison Hotel. You have brought many happy eating hours to countless thousands through your book

Adventures in Good Eating

Hope you will drop in to see me at 103 E. Chicago Ave., near Michigan Ave., before you leave Chicago.

Ernest Ricketts

Buy War Bonds

MANDEL'S — Store Hours Today: 9:30 A. M. to 5:30 P. M.

Sleek Rayon Jersey Dresses in

Brilliant Jewel-Tones for Autumn

$4.45

A glimmer—a shine—a sparkle 'neath your winter coat, over the table on the important date. Choose the classic shirt dress or the flatteringly draped style in vibrant jewel tones. See them today!

Call State 1500 or Mail Your Order

Thrifty Fashion Shop—Third Floor—State

Mandel Brothers

Change to Dean's Fresher Flavored MILK

BOTTLED IN THE COUNTRY WITH ALL THE CREAM LEFT IN

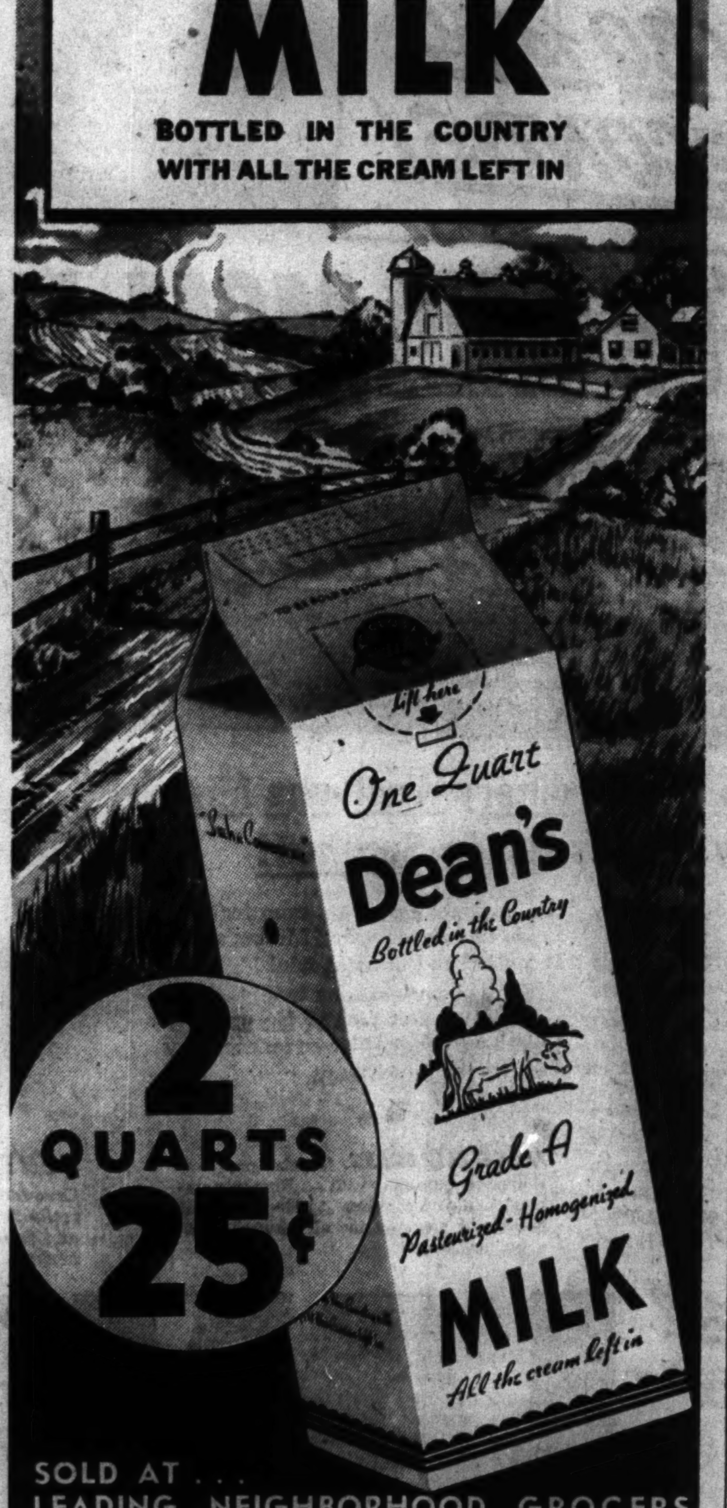

SOLD AT... LEADING NEIGHBORHOOD GROCERS AND ALL NATIONAL TEA STORES

Relief At Last For Your Cough

Creomulsion relieves promptly because it goes right to the seat of the trouble to help loosen and expel germ laden phlegm, and aid nature to soothe and heal raw, tender, inflamed bronchial mucous membranes. Tell your druggist to sell you a bottle of Creomulsion with the understanding you must like the way it quickly allays the cough or you are to have your money back.

CREOMULSION for Coughs, Chest Colds, Bronchitis

CONVENIENT CREDIT • ASK CREDIT DEPT. FOR OUR SPECIAL TERMS

ALPACUNA TOPCOATS

they save the most because they wear the longest

$42.50

YOU'D never dream that such luxuriously soft fabrics could wear so long and save so much—but they do—and keep you in the smartest style while they're doing it

Get your Alpacuna overcoat now

$47.50

Everybody's going to do more walking and less riding this winter—so you'll welcome the warmth and comfort of an Alpacuna overcoat

6TH FLOOR

MAURICE L ROTHSCHILD

State at Jackson

CROSSWORD PUZZLE

ACROSS

1. Severe (Scot.)
5. Cognizant
10. Endure
14. Projecting part of church
15. Story book
16. Futile
17. Chief Olympian god
18. Walk upon
19. Performs
20. Blunder
21. Unit of electrical resistance
22. Thing (Legal)
24. Wager
25. Nymph turned into laurel
27. Drowsy
29. Charity
31. Moose
32. High
35. Indian gunny cloth
37. Foundation
41. Clever
42. Worries
44. Information
45. Flightless bird
46. Monkey
48. Soak
49. From one to another of
51. Opposite of night
53. Constellation
54. Fresh
55. Phantoms
59. Victims of habit
63. Back
64. Moslem learned body
66. Part of brake
67. Former
68. More unusual
69. Prong
70. Have on
71. Rectify
72. Pace

DOWN

1. Befuddled
2. Musical drama
3. Take wrongfully
4. Thing (law)
5. Hymn
6. Crawler
7. Salutation
8. Raise
9. Firstborn
10. Top
11. Baked clay
12. Repose
13. Cross
21. Sole
23. Thick slice
26. Detest
28. Old-fashioned expletive.
30. Smear
31. Place
32. Gentle creature
33. Wind instrument
34. Level
36. Prepare for war
38. Hindu garment
39. Particular
40. Surfeit
42. Anything not self-existent
43. Criterion
46. Persian fairy
47. Looked over
50. Watchman
52. Contorts
55. Exhibit
56. Yearn
57. South American Indian
58. Bang
59. So be it!
60. Note
61. Character of sound
62. Percolate
65. Before

PUZZLE OF MONDAY, OCTOBER 5, SOLVED

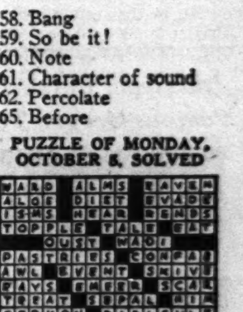

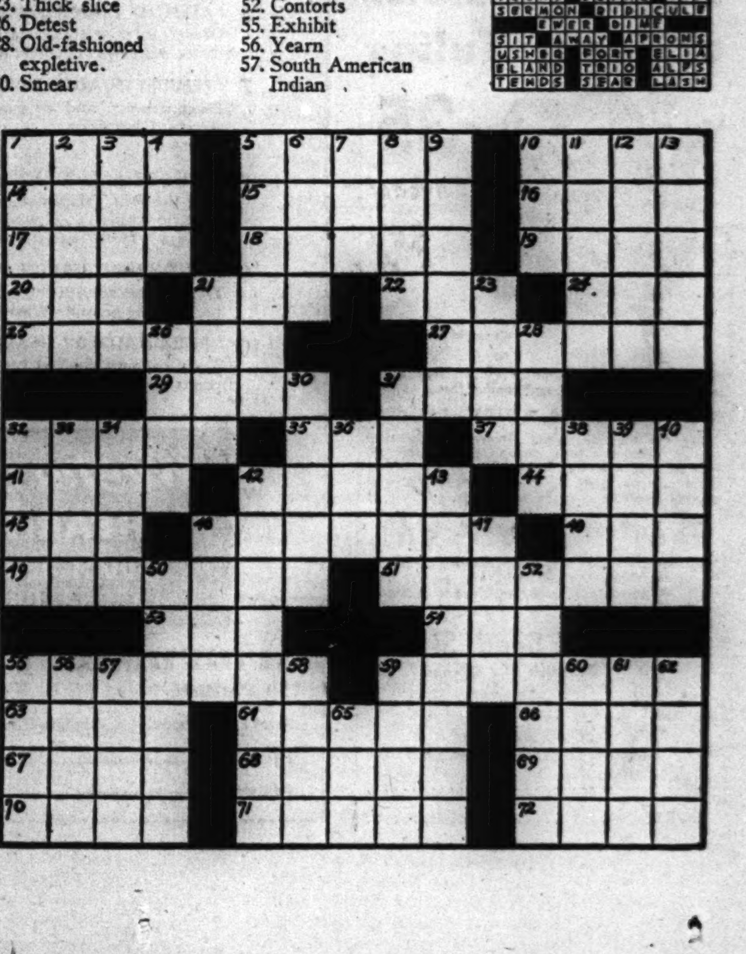

FARMERS' UNREST POINTS TO G. O. P. KANSAS VICTORY

Capper Re-election Seems Foregone Conclusion.

BY ARTHUR SEARS HENNING.
[Chicago Tribune Press Service.]

Topeka, Kas., Oct. 5.—With the farmers exhibiting intense dissatisfaction with the Roosevelt administration all signs point to a smashing Republican victory in the congressional and state elections in Kansas.

Republican Sen. Arthur Capper, publisher of daily papers and farm periodicals and long a pillar of the farm bloc in congress, will be reelected to a fifth term in the senate. Reëlection of five Republican congressmen also appears to be a foregone conclusion.

The only congressional district in doubt is a new one, created by redistricting the state following the reapportionment in which Kansas lost one member. In this district the contestants are two incumbent congressmen, Edward H. Rees, Republican, and John M. Houston, Democrat. It is largely Houston's present district with a large labor vote that is Democratic, but such is the farmer reaction against the New Deal that Rees is commonly considered to have a 50-50 chance of winning.

F. D. R. Stock Sinks.

What with the shortage of farm labor for which Washington is being generally blamed and with the distrust of the President generated by his attitude in the anti-inflation battle the stock of the Roosevelt régime has sunk to a new low in the Kansas corn and wheat fields. The Democratic candidates have been forced upon the defensive. Many of them have ceased to mention the name of the President in their speeches. No longer do they expound the gospel according to Roosevelt. They have suddenly rediscovered Thomas Jefferson.

Altho the farm bloc in congress won virtually everything it wanted in the parity fight the feeling is well nigh universal among farmers that they were forced into a defensive battle by the President's partiality for labor. The price ceiling they exacted was designed to protect farmers from the effect of constantly rising wages which the President sought unlimited discretion to fix.

The impression prevalent in farming communities is that Mr. Roosevelt has thrown the farmers overboard and definitely linked his political future with the labor unions. One frequently hears the suggestion that the reversion of the farmers to the Republican party that began in 1938 and continued in 1940 has convinced the President that his future political strength lies in the industrial centers where labor is strong.

Lack of Foresight Criticized.

Closely linked to the considerations involved in the anti-inflation battle is the viewpoint of the farmers on the shortage of farm labor. The shortage is due to two causes in the main: the drafting of the sons of farmers and the attraction of farm hands to war industries by the high wages paid. The farmers feel that a more competent administration in Washington would have foreseen the disruption of food production, including a food shortage, bound to be caused by these influences and would have adopted measures for the conservation of agriculture.

The farm labor shortage is so serious that an emergency program was considered at a conference a few days ago called by Gov. Payne Ratner. No fewer than 10,200 farms in Kansas will be partially or entirely idle next year, H. L. Collins, federal agricultural statistician, told the conference. There is a tremendous trend toward farm abandonment, he said, despite the fact that this year in Kansas there was a 7 per cent acreage increase in planting.

War industries have cut into the farm labor supply more seriously than has the draft, according to Collins. Harold Lewis of the farm replacement service, said that the supply of farm hands has been exhausted. Farmers must now rely on secondary help, such as school children. Carl Shoemaker, state college economist, estimated that the dairy industry faces a 20 per cent loss of production unless labor can be obtained. Farmers are being compelled to sell dairy herds for want of help.

Capper an Institution.

Altogether, the farmers are getting into the state of mind reminiscent of Populist days when Mary Ellen Lease advised them to raise less corn and more hell.

As for Sen. Capper, he is an institution, like the protective tariff, which the Democrats fought but eventually accepted in the guise of Mr. Hull's version of Republican reciprocity. Kansans for a generation have been in the habit of voting for Capper for any state or national office he sought.

Long accorded the faculty of keeping both ears to the ground, Capper is a political seismograph. He is capable of sensing political temblors from afar. This time he felt the political situation to be so satisfactory that he didn't even come home to campaign for renomination. He contented himself with issuing a statement in Washington asking his "friends at home" to campaign for him. He was renominated with more than twice as many votes as his two opponents combined.

Was Marked for Purge.

Sen. Capper's Democratic opponent in the election is former Sen. George McGill, a New Dealer who was the first victim of the Republican resurgence in 1938 when he was defeated by the incumbent junior Sen. Clyde M. Reed. McGill has opened his canvass with gingerly attacks on Capper for being a noninterventionist before Pearl Harbor—gingerly because in overwhelmingly prewar isolationist Kansas an isolationist record is no liability.

Such was the evidence of the primary contest in which the paramount indictment of Capper was isolationism. He was one of the three senators marked for the purge by the so-called Union for Democratic Action and the pinko New Republic for opposing the Roosevelt intervention policy before Pearl Harbor. The other two were Senators Wayland Brooks [R., Ill.] and W. Lee O'Daniel [D., Tex.]. O'Daniel won vindication in August by renomination in the Texas primary, which is equivalent to election, as in the other one party southern states.

Two other Kansas Republicans in congress who were proscribed by the pinko groups are Representatives William P. Lambertson and Thomas Winter, both of whom were overwhelmingly renominated and will be reëlected.

In William H. Burke, the Democrats have a strong candidate for governor, tho here again conditions do not appear propitious for Democratic success. Burke came within 430 votes of beating Gov. Ratner for reëlection in 1940. But Ratner had been pretty seriously knifed in his own party. Of the 30,000 office seekers during the first term he had been able to reward only 10,000 and the other 20,000 did him no good when he sought reëlection. Free of such handicap is the Republican nominee this time, Andrew F. Schoeppel, a former all-American football star who served with distinction as chairman of the state corporations commission. Some say he was picked by Alf Landon, others that Landon leaped on the Schoeppel bandwagon so early that he was mistaken for the driver.

Yank Bombers Strike Japs at Kiska

(Story on page 1.)

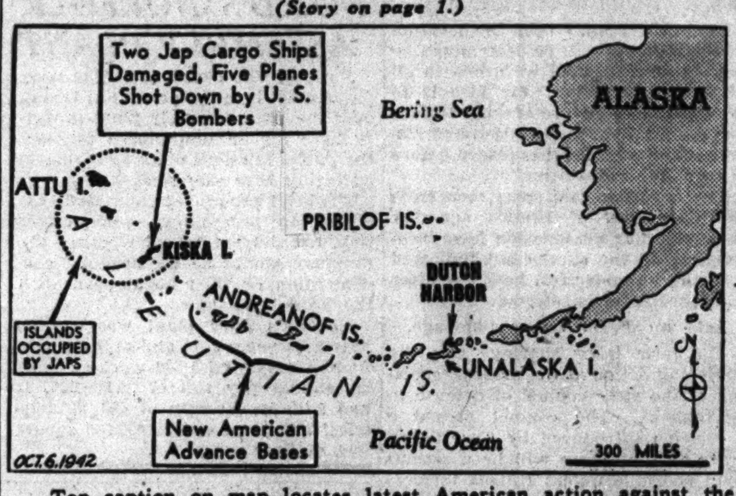

Top caption on map locates latest American action against the Japanese reported from the Aleutian Islands.

10,000 BOMBED OUT NAZIS GO TO ATHENS, REPORT

ANKARA, Turkey, Oct. 4 [Delayed] (AP).—Greek sources said today that 10,000 German refugees from the Rhineland areas bombed by the RAF were expected soon in Athens. Several streets in Athens were declared to have been evacuated on German ordrs to provide housing.

Apparently, reliable Balkan sources said, German authorities in Jugo-Slavia had decreed the death penalty for patriots there who by showing lights have been guiding American and British planes in their flights over Jugo-Slavia to attack axis and axis dominated territory.

In the Rodope mountains in the part of Greece the Bulgars are occupying, Greek patriot bands are carrying on a vigorous resistance, according to Greek authorities here. They said that Col. Doras still is at liberty in that part of Greece, organizing guerrilla bands which are attacking axis communications with considerable success.

GERMAN OFFICIAL SCOLDS FRENCH ON LABOR DRAFT

Resents Chilly Attitude of Industrialists.

VICHY, France, Oct. 5 (AP).—A high official of the German embassy in Paris criticized French industrialists today for their lukewarmness to the Vichy government's new compulsory labor program. At the same time the first trainload of 133,000 more workers demanded by the Nazis left Paris for Germany.

"An abstention on the part of French employers which remains difficult to understand is often to be noted," Minister Schleier of the Nazi embassy said, according to dispatches from the occupied capital.

"If this law appears hard to some Frenchmen I take the liberty of recalling in all frankness the following facts: France declared this war without motive and lost it."

Calls for An Accounting.

Schleier had been invited to address the industrialists by Jean Bichelonne, minister of industries, and he warned them:

"France cannot remain on the sidelines in this war without participating or making sacrifices. When German victory will have permitted the unification of Europe, every nation will have to give an accounting of the extent to which it contributed to the defeat of bolshevism."

He added that the German "could not imagine why French workers would hesitate or balk, considering Germany's sacrifices, at the work in question."

Issues Rush Orders.

Complete factory crews with their foremen, plus a sprinkling of volunteer workmen, made up the emigres leaving Paris under the new government system of "designation" which amounts to virtual conscription.

The second trainload of factory crews left Paris less than 24 hours after the first one. These workers were expected to take over an entire German factory.

Other contingents were expected to follow swiftly as the Vichy government issued rush orders for workers to fulfill Chief of Government Pierre Laval's agreement with Fritz Sauckel, Nazi high commissioner for employment of all labor.

[Laval agreed to furnish 150,000 skilled workers in exchange for 50,000 war prisoners. His impassioned appeals for volunteers yielded only 17,000 in all France, and the government last week decided on "designation" of complete crews.]

TRIBUNE'S AIR EXPERT, WAYNE THOMIS, JOINS NAVY AS LIEUTENANT

Wayne Thomis, aviation editor of THE TRIBUNE for nine years, left last night for Pensacola, Fla., where he will be a naval flying instructor after a three month course. He was sworn into the navy as a lieutenant last Saturday.

Wayne Thomis.

Lieut. Thomis has almost 1,100 hours of flying credit. He has flown 30 types of planes. As aviation editor he inspected airplane plants in Great Britain, France, and Italy before the war. Upon his return he disclosed the inadequacy of French and British plane production, a disclosure that was quickly borne out by the German invasion.

Lieut. Thomis is married and the father of two sons and a daughter. His home is in Western Springs.

ALLIED SUBS SINK 2 AXIS SHIPS IN MEDITERRANEAN

LONDON, Oct. 5 (AP).—British and allied submarines sank at least two axis supply ships and probably sank a third in recent operations in the Mediterranean, the admiralty announced today.

A communique credited a Greek submarine with one of the sinkings. A British submarine torpedoed a medium size axis vessel off the Libyan coast, it said, while the third axis victim was hit with two torpedoes and "is considered to have been destroyed" altho it was not seen to sink.

[A Rome communique said the Italian destroyer Libra had sunk an "enemy" submarine in the Mediterranean, but gave no details.]

Torpedo Planes Hit Vessel.

CAIRO, Egypt, Oct. 5 (AP).—British torpedo planes scored a direct hit on a medium size merchant vessel in an attack on an axis convoy in the Ionian sea 35 miles southeast of the heel of the Italian boot, Saturday night, a communique reported today. Flyers said their direct hit amidships set off an explosion.

Land activity on the Egyptian front over the week-end was limited to patrol skirmishes and aerial operations again were curtailed by bad weather yesterday.

3 HOLDUP MEN GET $25.

Three armed men robbed him of $25 early yesterday, Arthur Gearhart, 10 North Albany street, attendant at a gasoline station at 2580 Archer avenue, reported to Deering police.

AEF IN ENGLAND LIVES IN LUXURY, TRAVELER FINDS

New York, Oct. 5 (AP).—A leatherneck of the first World war, William R. Mathews, editor and publisher of the Tucson [Ariz.] Daily Star, is back from a tour of Britain with a report that the boys of the second AEF "are soldiering in luxury."

"By our 1918 standards they're living the life of Riley," said Mathews, who passed five weeks in the United Kingdom. "The boys actually are being coddled by the English people, but they're taking it in their stride."

HELPS PREVENT MANY COLDS from developing
Put a few drops of Va-tro-nol up each nostril at the very first sniffle or sneeze. Its quick action aids Nature's defenses against colds. Follow directions in folder. VICKS VA-TRO-NOL

Buy War Bonds

AMERICA MUST RULE THE AIR • YOUR WAR BONDS BUY WAR PLANES

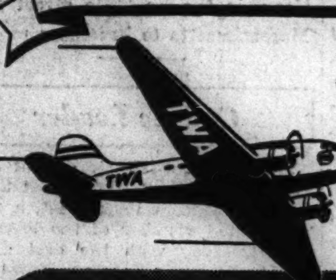

LOS ANGELES
NEW YORK • WASHINGTON
Scheduled air transportation saves millions of hours each month for the nation's wartime travelers. Call TWA for time-saving flights, city-to-city or coast-to-coast.
TRANSCONTINENTAL & WESTERN AIR, INC.
Ticket Offices, Palmer House Lobby and 37 So. LaSalle Street
FOR RESERVATIONS
ANDover 2000
TWA The TRANSCONTINENTAL Airline

500 other MONARCH Foods—all Just as Good!

American Bulbs From Our Famous Oregon Tulip Fields
Vaughan's
Rainbow Garden of Giant Tulips

35 Bulbs for $2
Prepaid 600 Miles
Seven each of five named varieties separately bagged and labeled, embracing these colors:
RED, PINK, ORANGE, YELLOW, LAVENDER
These are the tall, giant American tulips you saw in Vaughan's tulip garden at the National Flower and Garden Show last spring. Plant them now to make sure that next spring your garden presents a scene of beauty.
25 Daffodils, prepaid, $1.50
Daffodils are the first major flowers to bloom in spring. They last for years and usually multiply. A purchase of bulbs should pay in bloom for a lifetime.
Vaughan's Seed Store
10 W. Randolph St., Chicago
Enclosed is .... for which send me items checked below:
[ ] 25 Daffodils for $1.50.
[ ] Rainbow Garden of Tulips, $2.
NAME ....
ADDRESS ....

THE ONLY HEARING AID *that offers you* THESE 10 ADVANTAGES

1 STABILIZED FEED-BACK .... *Essential*
Developed by Bell Telephone Laboratories. Used by Bell System and in radio broadcasting. Good volume, without sounding "fuzzy". Higher output power with *minimum* distortion.

2 ADJUSTABLE 3-POSITION TONE CONTROL ... *Essential*
Suppresses background noises. Better results on the sounds you want to hear clearly. 3 adjustments at your finger tips.

3 MAGNETIC RECEIVER USING PERMALLOY ... *Exclusive*
Greatest efficiency in very small size. Not affected by heat, cold or humidity. Maximum ruggedness and durability.

4 'DOUBLE WEATHERPROOFED,' DOUBLE CRYSTAL MICROPHONE .... *Exclusive*
Developed by Bell Telephone Laboratories for world-wide use. Better pick-up—better performance.

5 PREMIUM QUALITY VACUUM TUBES .... *Essential*
Small in size—rugged, highly dependable. Amplify faint sounds as well as distant sounds with *unusual clarity*.

6 PATENTED TRANSFORMER .... *Exclusive*
Greater intensity over hearing range. Permalloy core concentrates more lines of force. A Bell Laboratories development.

7 PREMIUM QUALITY POWER PLANT .... *Essential*
Designed for, and equipped with, dependable, long-life, standard batteries . . . Available throughout the United States.

8 HERITAGE AND PERFORMANCE .... *Exclusive*
Like the Bell Telephone, one of the world-famous Western Electric family . . . *Greatest clarity of tone throughout all important hearing ranges. Minimum battery cost.*

9 NATIONWIDE SERVICE PLAN .... *Exclusive*
Dependable service throughout U.S.A.—by hearing aid experts, using genuine Western Electric equipment and parts.

10 "PERSONALIZED" HEARING AID SERVICE ... *Exclusive*
Your hearing studied by an experienced technician, who prepares and adjusts the hearing aid *best for you*.

Western Electric HEARING AIDS
PRODUCT OF BELL TELEPHONE LABORATORIES RESEARCH

AUDIPHONE UTILITIES
730 Pittsfield Bldg., 55 E. Washington St., CENtral 2417
Send FREE booklet ... Explain FREE test and PERSONALIZED Service
Name ....
Address ....

GET HANDS LIKE THIS

AS CLEAN AS THIS

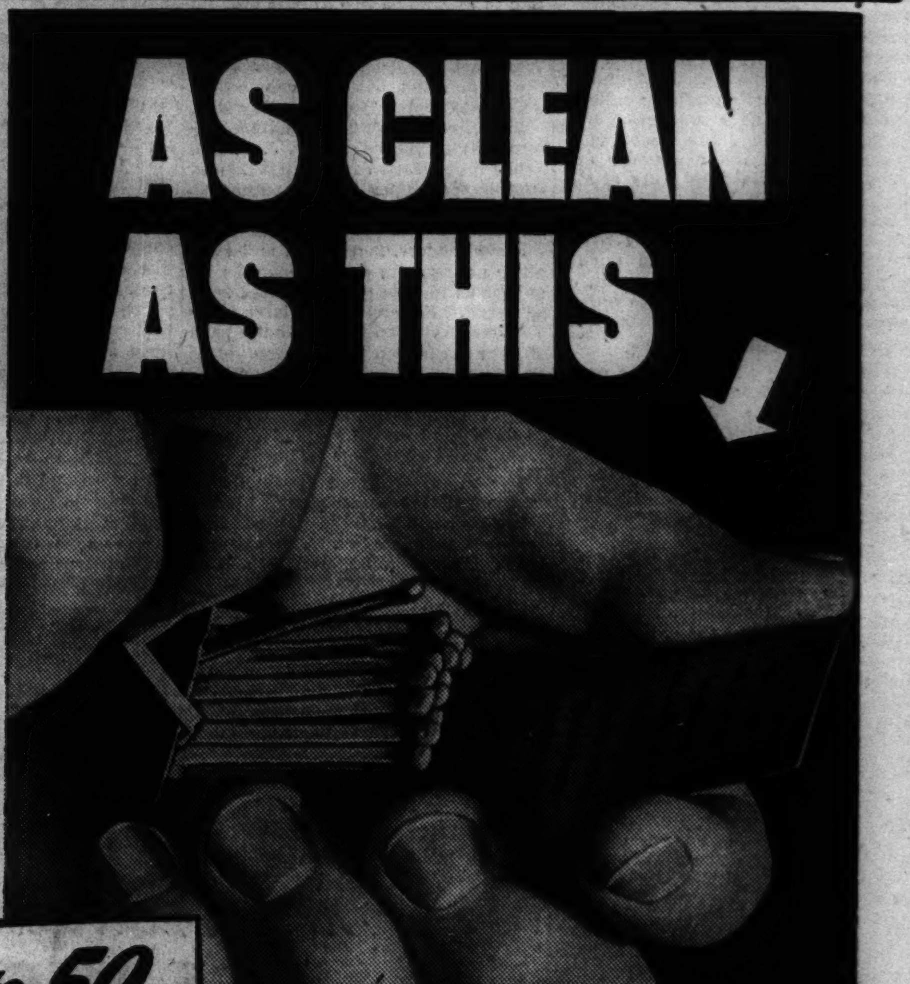

IN 30 to 50 SECONDS!

LAVA DOES IT! FOR DAD—MOM—THE KIDS!

Super-speed toilet soap—with AMAZING DOUBLE-ACTION!
1 SAME SUPER-FINE CLEANER DENTISTS USE TO CLEAN PRECIOUS TOOTH ENAMEL...
2 PLUS—SAME SOOTHING INGREDIENT AS IN COSTLY FACE CREAMS!

FAST—BUT—so thorough, grime from youngsters' arms and legs goes down the drain—quick! Saves towels. Saves fussing.

Removes Deep Dirt Ordinary Wash-ups Miss —Actually Leaves Hands Soothed!

THINK your hands are clean? Try LAVA—for a surprise!

Deep dirt, *that* regular toilet soaps miss, is *licked quick* by LAVA. Grease ... tar ... dirt tough to remove ... LAVA soap gets it off.

Gets Youngsters Cleaner!

And what a difference LAVA makes in youngsters' arms and legs! Sends dirt down the drain. Saves towels. Cleans so thoroughly, it removes many germs ... helps nicks and cuts to heal!

Yet, LAVA'S *smooth-as-cream* lather is amazingly *gentle* ... even for Wee Folks' tiny hands ... and Mother's skin. It *soothes* and *smooths* skin!

For a cleaner-looking family—*quick*—get LAVA! Get plenty! No ordinary toilet soap equals it—even for economy—on thorough wash-ups.

* * *

MORE MIRACLES: Checks perspiration odors unusually well ... Removes cosmetics, nicotine stains ... Even a swell household cleanser for aluminum, glassware, porcelain.

GENTLE ENOUGH
Even for girl workers. Makes hands really clean—dainty looking. Soothes and smooths skin. Helps reveal healthy, fresh complexion.

Nothing Cleans Better than—LAVA 7¢ LARGE SIZE—10¢
THE GOOD GRAY BAR WITH THE WORLD'S CREAMIEST, SNOW-WHITE LATHER!

NAZIS BEGIN BIG NEW OFFENSIVE ON STALINGRAD

Hurl 3 Divisions, Tanks, Planes at Suburbs.

MOSCOW, Oct. 6 [Tuesday]—(AP).—The Germans have begun another

43

huge drive in the northwestern suburbs of Stalingrad, hurling three infantry divisions, 100 tanks, and many dive-bombers against soviet troops who "repulsed numerous enemy attacks," the Red high command reported today at the beginning of the 43d day of siege.

The Germans were acknowledged to have advanced slightly yesterday in this heavy fight raging in a workers' settlement, but the midnight bulletin did not concede any fresh German gains.

Northwest of Stalingrad the Red army was reported to have improved its positions in a relief offensive against the extended Nazi flank.

Nazis Lose 1,500 More Men.

The swaying battle in the workers' settlement of Stalingrad was said to have cost the Germans another 1,500 men and 14 tanks, but the Russians continued to emphasize Nazi strength in the penetrated area. The Nazi siege army, estimated at 400,000 men, had turned much of its thwarted fury toward the northwestern workers' section apparently.

More and more German reserves, in excess of the 35 divisions now reported fighting on the Stalingrad front, were swarming along what the Russians call "the road of the dead" to the city. United States military officials here estimate these German divisions at anywhere from 9,000 to 15,000 men each.

Thru the din of battle Stalingrad's factories continue to operate until forced to cease by the shelling or aerial bombardment, dispatches from the city said. When they are damaged so badly they can no longer function normally, they are converted into repair shops to handle damaged tanks and guns.

Move More Troops to Caucasus.

Coincident with their new massing of reserves at Stalingrad, the Germans were moving fresh troops over their extended communications in the deep Caucasus for still another attempt to envelop the area south of the River Terek or east of Mozdok and thus reach the Grozny oil fields. The same preparations may be in progress southeast of Novorossisk on the Black sea coast.

Red defenses in the Mozdok area of the mid-Caucasus were reported holding generally. One soviet unit there was credited in the midnight communique with killing 600 Nazis and destroying 12 tanks in a day.

The Moscow radio reported last night that Russian troops had made a seven-mile gain on one sector of the western front, presumably the Rzhev area, 125 miles northwest of Moscow, and had captured an important height.

In the Baltic soviet warships were reported to have sunk a 10,000 ton enemy transport.

Claim Deeper Penetration.

BERLIN, Oct. 5 [from German broadcasts] (AP).—The high command said today that German armored and infantry formations, which stormed forward over the wreckage strewn by mass bombing, penetrated deeper into the northern section of Stalingrad in stubborn street fighting. German dispatches said several blocks of houses had been wrested from the defenders in hand to hand struggles.

Gains in both main sectors of the Caucasus also were reported by the high command. "In the northwestern part and south of Terek," the war bulletin said, "German troops supported by air formations threw the soviets out of pillboxes and fortified positions. Northeast of Mozdok the bulk of a soviet cavalry regiment was wiped out and several hundred soviet prisoners were taken."

Intensive Aerial Activity.

Intensive aerial activity was reported at key points along the battlefronts from the Black sea coast to the Gulf of Finland. "In the harbor of Tuapse," said the high command, "German bombers damaged a 7,000 ton soviet tanker. . . . Night attacks of German bombers were directed against soviet airdromes and railway lines east of the Volga. . . . A soviet minesweeper was damaged by bomb hits in the Gulf of Finland."

In their attacks against German bridgehead positions on the Voronezh front, 300 miles northwest of Stalingrad, the Russians were said to have lost 21 tanks in two days.

U. S. VESSEL SUNK BY U-BOAT OFF SOUTH AMERICA

Washington, D. C., Oct. 5.—The navy today announced that a large

483

submarine sank an American freighter with a torpedo and shell fire last month off the north coast of South America. The announcement said one crew member was killed and 43 were rescud.

The attack brought to 483 the number of vessels sunk in the western Atlantic area since Pearl Harbor, according to an unofficial tabulation by the Associated Press. The sinkings have cost the lives of 3,194 men, 1,833 are missing, and 14,551 have been rescued.

Survivors said a smaller submarine came to the surface after the freighter had sunk and that the enemy commander questioned the second mate about the vessel's tonnage, cargo, and destination. The survivors were picked up five hours after the sinking.

SPANISH
PORTUGUESE, FRENCH, RUSSIAN, GERMAN, CHINESE, JAPANESE. Native Teachers.
New Classes This Week
Group or Private. Day or Eve. Free Trial Lesson.
For 64 Years BERLITZ has never failed!
BERLITZ SCHOOL OF LANGUAGES
30 N. Michigan Ave., at Washington. FRA. 4341

Developments in Russian War

(Story in adjoining column.)

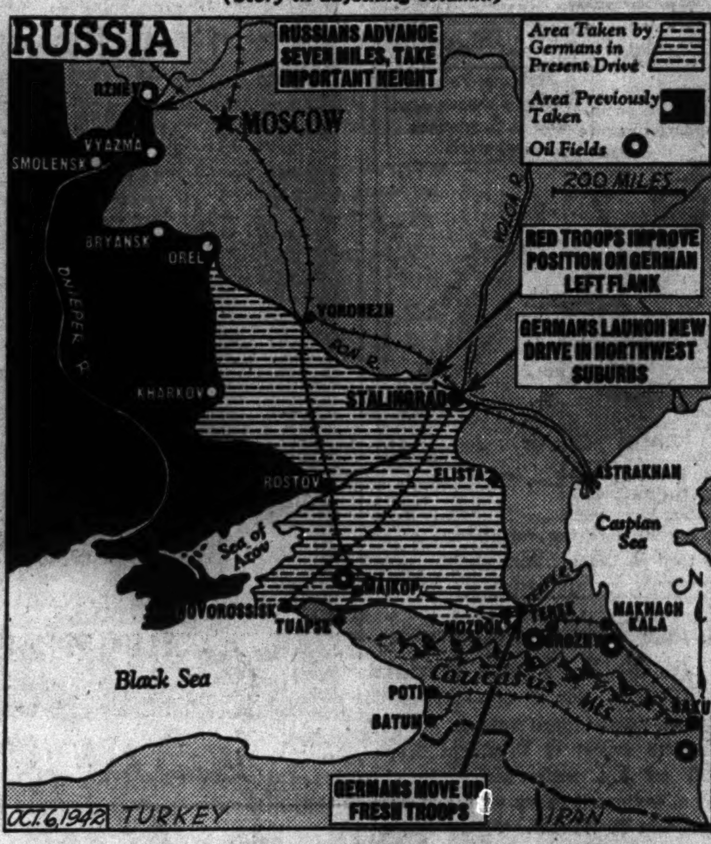

Captions on the map tell developments reported yesterday in the war on the Russian front.

ASSERT GOERING'S USE OF THE WORD 'DEFEAT' FRIGHTENS GERMANS

BERNE, Switzerland, Oct. 5 (AP).—The address of Reichsmarshal Hermann Goering in Berlin Sunday made a deep impression on the German people, causing them to speculate on the possibility of defeat, it was reported today by Berlin correspondents of Swiss newspapers.

The word defeat "strikes terror in the hearts of the German people," the correspondent of the Basler National Zeitung wrote. Goering used the word in picturing what would happen to Germany as a defeated nation.

"One felt that the persons who heard him no longer believed the enemy would make a distinction between the German government and the people in the event of defeat," the dispatch said.

Der Bund of Berne, commenting on Goering's statement that occupied countries might have to go hungry to feed Germany this winter, said this might arouse more opposition in countries being appealed to by Germany to coöperate in establishing "European solidarity."

'SPEED UP' HELPS REDS BEAT WAR OUTPUT RECORDS

[By Wireless to the New York Times and The Chicago Tribune.]

MOSCOW, Oct. 5.—The newspaper Pravda states that September production broke the record for the production of war material. Many hundreds of factories topped their quotas and produced more planes, tanks, guns, mortars, and small arms in the third quarter of the year than in any similar period.

Production is stimulated by socialist competitions, now in their fifth month. These competitions consist of declarations to the government that the quota of production, laid down by the state in consultation with the factory council, will be beaten. In factories there are competitions between departments and machines. Factory machines carry tiny Red flags when a record is broken. Workers often challenge each other. In a house a janitor might challenge stove workers, in a hotel a clerk and a dishwasher might compete. All soviet labor is controled on a point system, so it is simple to tell how far one exceeds the quota.

Pravda praises the heavy metal industry, particularly for steel and rolled iron.

U. S., BRITAIN SEEK MORE LIGHT ON STALIN'S LETTER

Envoys in Moscow Study Second Front Plea.

BY HENRY C. CASSIDY.

[Copyright: 1942: By the Associated Press.]

MOSCOW, Oct. 5.—Ambassadors of the United States and Great Britain evidently will ask the Russian government to clarify certain phrases of the Stalin letter in which the premier declared that a second front is in the first rank of importance to the soviet union and in which he called upon Russia's allies to "fulfill their obligations fully and on time."

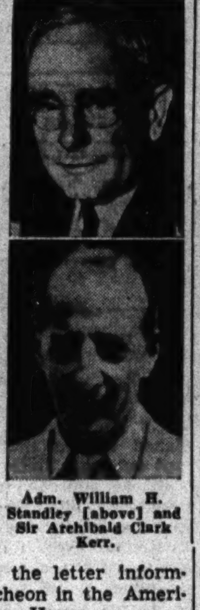

Adm. William H. Standley [above] and Sir Archibald Clark Kerr.

The two envoys, Adm. William H. Standley for the United States and Sir Archibald Clark Kerr for Great Britain, discussed the letter informally today at luncheon in the American embassy, Spasso House.

Second Front Main Issue.

Apparently the main issue is whether creation of a second front in 1942 should be formally considered an allied obligation.

Russians generally have held it to be an obligation since the Washington, D. C., and London statements after Foreign Commissar Vyacheslav Molotov's visits to those capitals in the spring. These statements asserted that all three governments were in agreement on "the urgent tasks of creating a second front in Europe in 1942."

[In Washington, Sumner Welles, acting secretary of state, told reporters that aid to the extent humanly possible is being given to Russia. A few hours later Welles conferred with Maxim Litvinov, the soviet ambassador to the United States.]

In diplomatic circles in Moscow the Stalin letter, which was delivered to this correspondent Sunday in response to three written questions, was considered an important development bringing into the open the apparent disagreement between allied capitals.

Most Significant Phrase.

The most significant phrase was considered to be this:

"In order to amplify and improve this aid [from the western allies], only one thing is required; that the allies fulfill their obligations fully and on time."

In preceding paragraphs, Stalin had stated that the part played by a second front in soviet estimates of the current situation is in "a very important place, one might say a place of first rate importance."

Today the soviet press and radio gave the letter widespread domestic publicity.

Radio Moscow started several news broadcasts thruout the day by reading the text of the letter. Pravda, the Communist party newspaper, printed it in the center of the first page under a three column headline, unusually large for the soviet press.

Plan to Query Churchill.

LONDON, Oct. 5 (AP).—Prime Minister Churchill will be called upon for an early explanation of the meaning of Premier Stalin's request yesterday that the allies fulfill their obligations to Russia "on time," the London Star said tonight.

The newspaper said some members of parliament were planning to put the question to Churchill because "they would like to know whether the timetable for opening a second front was agreed upon during Churchill's Moscow talks."

Stalin appeared to have taken a tip from Wendell Willkie in giving British and American leadership a bit of "prodding" about a second front, London observers said after studying the Russian leader's statement.

[Willkie, now in Chungking, last night said he hoped Stalin's statement "will bring the Russians' imperative needs forcefully to the attention of the peoples of the united nations. That was the objective of my statement of my personal views in Moscow last week."]

London observers' reaction to Stalin's comment was strictly unofficial, however, because the British government said nothing. A foreign office commentator said only that Churchill had stated Britain's position in his statement to the house of commons after the Moscow visit.

At that time Churchill said "Russia did not think we or America had done enough" but that "I am sure we made her leaders feel confidence in our loyal and sincere resolve to come to their aid as quickly as possible."

SOVIET DENIES STALIN GIVES UP POST AS DEFENSE COMMISSAR

New York, Oct. 5 (AP).—Reports circulated in Switzerland and broadcast by axis propagandists over the weekend that Premier Stalin had given up his post as defense commissar in soviet Russia to Marshal Boris M. Shaposhnikov were explicitly discredited in Moscow today.

A message from the Moscow bureau of the Associated Press said "Stalin remained leader of the Red army altho Shaposhnikov was praised on his birthday as an eminent leader." Shaposhnikov, chief of the Russian general staff, yesterday was 60 years old.

The erroneous report of his promotion apparently gained currency in Switzerland thru misunderstanding of Russian broadcasts telling of birthday congratulations.

WILLKIE ENJOYS FOUR TALKS WITH CHIANG KAI-SHEK

CHUNGKING, China, Oct. 5 (AP).—Wendell L. Willkie wound up another extremely busy day with a long talk with Generalissimo Chiang Kai-shek today. It was the third night in succession that Willkie was with the generalissimo, and their fourth meeting in four days.

The Chinese leader is believed to have taken Willkie fully into his confidence. The discussions, it was understood, covered questions of common concern to the United States and to China, such as the Indian situation.

After using chopsticks at luncheon for the first time, Willkie spent most of the day at four Chungking schools where signs proclaimed "Long live Willkie, democracy, the United States, and China." He spoke to many students and brought blushes to the slightly rouged cheeks of two comely Chinese co-eds when he told them, "I've seen good looking girls all over the world and I must say you are certainly good looking."

It's got to be Right!

There's nothing "righter" than a crisp Fall day with a shootin' iron. If you bag a good bird, bring it here and let our expert chefs show you how game should be cooked. If you miss, there's nothing lost — there's consolation in a delicious Isbell meal.

ISBELL'S
Near All Transportation
590 DIVERSEY BLVD.
940 Rush St. 1435 E. 51st St.

BUY U. S. WAR STAMPS

Store Hours, Monday Through Saturday, 9:30 to 5:30

Marshall Field & Company

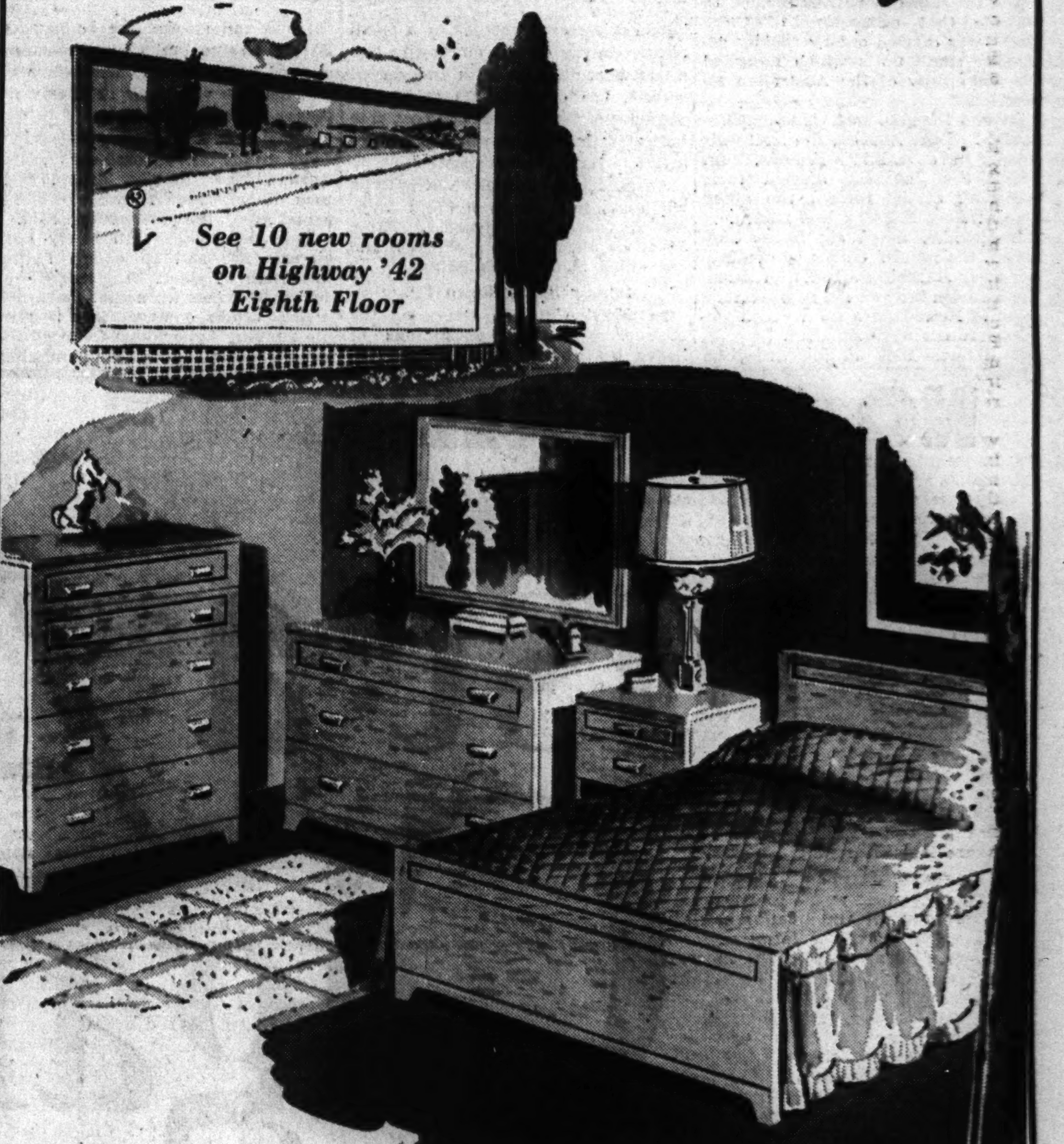

CHAMPAGNE OAK!

BEAUTIFUL FINISH FOR A MODERN BEDROOM GROUP

• *simple and smart*
• *adaptable (pieces combine if you like)*
• *complete with brushed brass hardware*

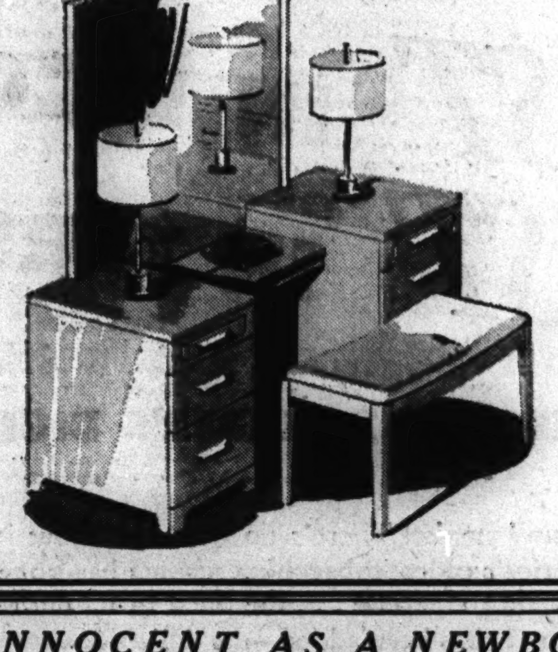

Full size bed	$32.50
Twin size bed	29.75
Compact chest	49.75
Dresser with mirror in shadow box frame	54.50
Night stand	22.50
Vanity with mirror	64.50
Vanity bench	13.95

Pieces also available in rich walnut veneer.

Whether you buy several pieces or the entire group, you'll love this furniture. The graining is so beautiful! The style simple and good for years! *Furniture—Eighth Floor, South, State*

Do Your Part! Buy War Bonds and Stamps—Victory Center, Ninth Floor.

MANDEL'S
Store Hours Today: 9:30 A. M. to 5:30 P. M.

A Gallant New All-Clear Red You'll Love!

Red Pencil Make-Up
by Charles of the Ritz

High-spirited, vivid young red to set off your complexion and lend vivacity to all your winter colors. Try it in lipstick and rouge!

Smooth Foundation Cream and Lipstick Set $2.50
Red Pencil Lipstick $1.50
Red Pencil Cream Rouge $1.10
Red Pencil Dry Rouge $1.10

Toiletries—First Floor—State

Mandel Brothers

MANDEL'S
Store Hours Today: 9:30 A. M. to 5:30 P. M.

Liquid Defense Against Dirt

Put on "Phantom Gloves"

50c Large Size Bottle

Phantom Gloves form an invisible film over your hands. Carbon smudges, paint, lacquer, grease, dust and grime don't penetrate. Soil disappears like magic when you wash. This Liquid Defense lasts 4 or 5 hours, washes off in a jiffy, and will not stain fabrics. Try it today.

Toiletries—First Floor—State

Mandel Brothers

Face Right

ALL THROUGH THE DAY

Your make-up stays just-so through busy hours—looks fresh and natural—when you use Elizabeth Arden's marvelous All-Day Foundation and Powder—like this—

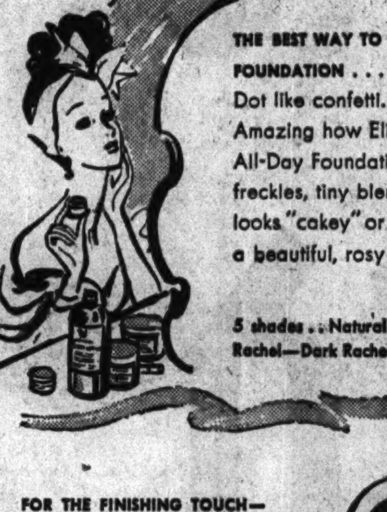

THE BEST WAY TO APPLY ALL-DAY FOUNDATION . . . Use sparingly. Dot like confetti. Smooth evenly. Amazing how Elizabeth Arden's All-Day Foundation hides freckles, tiny blemishes! Never looks "cakey" or theatrical—gives a beautiful, rosy glow.

5 shades . . Natural — Rosetta Bronze — Rachel—Dark Rachel—Rose Rachel . . 1.00

FOR THE FINISHING TOUCH—mist-fine, clinging Illusion or long-lasting, velvety smooth Cameo powder! And for "special best," use both together in one of the famous two powder combinations. You'll look twice as pretty, twice as long.

Illusion Powder—1.75 and 3.00
Cameo Powder—1.75 and 3.00
Two-Powder Box—1.50 and 3.00
Prices plus Federal and local taxes

Expert advice on correct make-up shades is available to you at every Elizabeth Arden beauty counter!

Elizabeth Arden
70 EAST WALTON PLACE • CHICAGO • SUPERIOR 6950
COPYRIGHT 1942, ELIZABETH ARDEN

THE GUMPS—MAMA'S INNOCENT AS A NEWBORN COBRA

AUSSIES GAIN 3 MORE MILES AND CLOSE IN ON PASS

Second Column Advances Six Miles.

GEN. MacARTHUR'S HEADQUARTERS, Australia, Oct. 6 [Tuesday] (AP).—Australian jungle troops, still without opposition, have cleaned up the area around Kagi, last village south of the mile high gap in the Owen Stanley mountains of New Guinea, and are continuing toward the gap, a communique said today.

The occupation of Kagi, about four miles from the pass, represents a gain of three miles from the village of Efogi which fell Saturday.

On another prong of the mountain trail which branches off at Egofi the Australians have advanced about six miles to the Myola lakes, the communique said.

Advance Continues.

"Our ground patrols have covered Kagi and Myola and our advance is continuing toward the gap," the communique said in its only reference to the push thru the mountain range.

The reference to patrols seemed to indicate that occupation of these places was carried out by rapidly advancing small units which preceded the main body of the Australian attack force.

Beyond the gap, now virtually within sight of the Aussies, the trail falls steeply thru Deniki to Kokoda, from which the Japanese started their menacing attack toward the allied base at Port Moresby last month.

Meanwhile, allied air forces supported the ground troops by continuing their smashing attacks on Buna, the invasion base on the southeastern coast of New Guinea from which the enemy forces were supplied.

Two formations of allied medium bombers yesterday struck at a small enemy convoy of two destroyers and a transport off Buna with unobserved results, the communique said. The presence of the transport in that area indicated the Japanese probably were trying to land reënforcements.

An air battle took place over Buna when six to 12 Zero fighters intercepted the allied bombers. Three Japanese planes were shot down and one allied bomber is missing.

Supply Ships Blown Up.

In addition to the attack on the convoy, two allied formations of heavy bombers and attack units bombed and strafed the Buna area. Barges on the beach were machine-gunned, a supply ship was blown up and damage was done to enemy defenses at nearby Sananda.

Allied heavy bombers also made a dawn attack on Japanese air fields at Rabaul, New Britain, dropping 12 tons of bombs on runways and dispersal areas, the communique said.

They were met with heavy anti-aircraft fire and an enemy fighter formation of about 20 planes. Four Japanese planes were shot down and several others damaged in a 50 minute running fight which followed the attack. One allied bomber is missing.

Progress of Allies in New Guinea

(Story in adjoining column.)

Further progress of allied troops against the Japs in New Guinea is shown on the map.

U. S. SUBMARINE ONLY 9 MONTHS IN SERVICE MISSING

U. S. S. Grunion Given Up in Pacific.

Washington, D. C., Oct. 5 (AP).—The loss of the fifth American submarine since the start of the war was reported today by the navy in an announcement that the 1,526 ton Grunion was so long overdue that it must be presumed lost in the Pacific.

Lieut. Comm. M. L. Abele.

One of the newest of the navy's undersea craft, the Grunion was launched at Groton, Conn., two weeks after the Japanese attack on Pearl Harbor. She was commanded by Lieut. Comm. Mannert L. Abele of Quincy, Mass., a veteran submarine officer.

The navy said the families of the Grunion's crew had been notified that they were missing. The number aboard the vessel was not disclosed, but the Grunion's normal complement was 65 men.

Bolivian Attache Kills Himself in Mexico City

MEXICO CITY, Oct. 5 (AP).—Maj. Samuel Tijerina, Bolivian military attaché and close friend of the late President German Busch of Bolivia, committed suicide yesterday by shooting himself in the head just as President Busch did in 1939. His widow said he had frequently talked of killing himself since the death of Busch, but that she had talked him out of the notion.

Action in the Solomon Islands

(Story on page 1.)

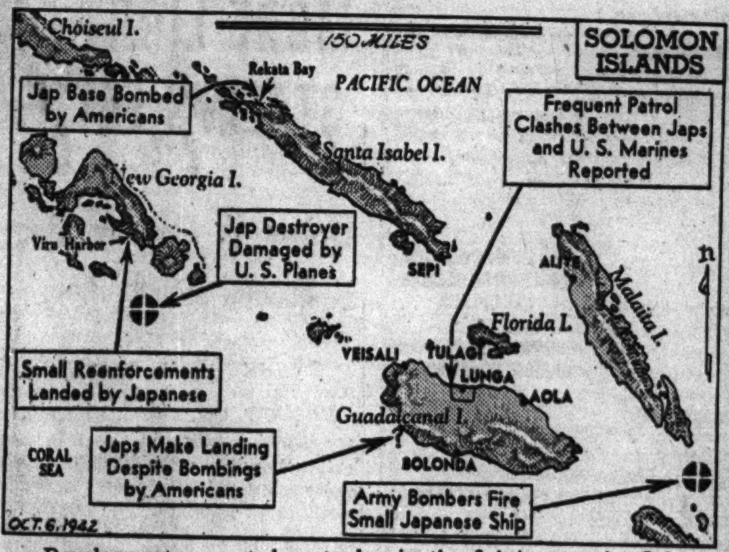

Developments reported yesterday in the fighting on the Solomon Islands and in the adjacent waters are told in the captions on the map.

FRENCH DECLARE U-BOATS CONVOY SHIPS TO DAKAR

VICHY, France, Oct. 5 (AP).—French submarines are continually moving between Toulon, the French navy's Mediterranean base, and Dakar in west Africa, informed sources said tonight in comment on reports published abroad that submarines had put out from Toulon.

These sources, who could not be identified by name, said that submarines have been used to escort virtually all French merchant shipping on this route since Vichy announced a convoy policy in October, 1941.

It was indicated that the submarines might be used in connection with announced plans to evacuate French women and children from Dakar.

SPEED FINES TOTAL $1,022.

Motorists who ignored the new wartime speed limit of 35 miles an hour contributed $1,022 in fines in Speeders' court yesterday.

Envoy Taylor, Returning to U. S., Visits Winant

LONDON, Oct. 5 (AP).—Myron C. Taylor, who stopped here on his way back to report to President Roosevelt on his conferences with the pope, conferred today with Ambassador John G. Winant. Taylor also expects to see several British officials before leaving for the United States.

You do your job with vigor and zest,
So when you relax, you deserve the best!

FOUR ROSES
KENTUCKY STRAIGHT BOURBON WHISKEY
BOTTLED-IN-BOND

100 proof. Frankfort Distilleries, Inc., Louisville, Ky.

Buy U. S. War Stamps

POCAHONTAS COAL
Hand-Fired

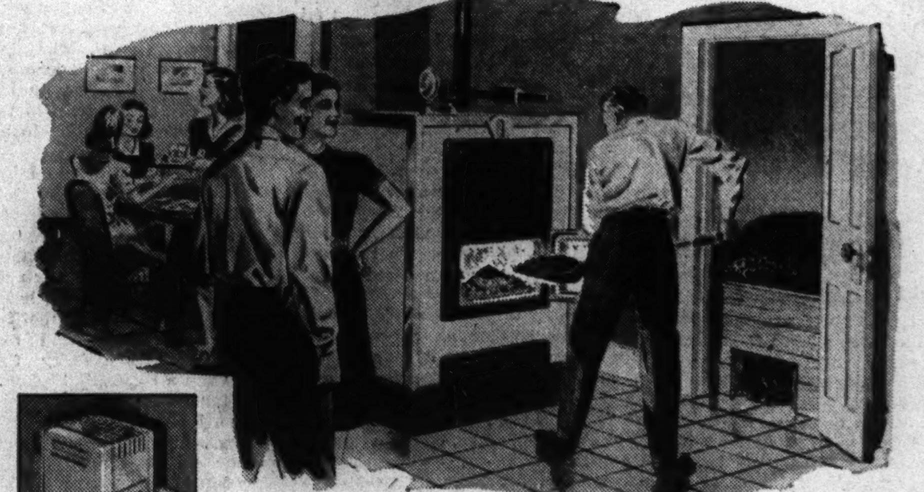

STOVES

FIREPLACES

Superior chemical composition distinguishes Pocahontas coal from average coal. All necessary chemical elements for complete combustion and maximum use of high heating units are combined in balanced proportions in genuine Pocahontas coal. It is a most efficient and economical fuel for hand firing in boilers, furnaces, and stoves. There is a proper size of genuine Pocahontas for each type of burner. To these advantages of clean coal heat, automatic draft controls on hand-fired heating plants add convenience.

Low volatile and high carbon give Pocahontas dustless coal lasting and slow-burning qualities, which produce constant, plentiful heat by day and readily carry the fire on bank during the night. In the morning it is easy to have the amount of heat quickly, which mild or severe weather may require.

The Conical Method in firing round boilers and the Ridge Method in rectangular boilers are recommended for most efficient results in all heating units.

An N. & W. representative will be glad to supply additional information about Pocahontas coal and the proper method of firing. This service is free. Call or write:

L. J. WHITLOCK, Jr., District Manager, COAL BUREAU
1021 MARQUETTE BUILDING TELEPHONE RANdolph 4634
CHICAGO, ILLINOIS

Norfolk and Western Railway
CARRIER OF FUEL SATISFACTION

COPR. 1942 N & W. RY.

NO CURE-ALL

just a *fine* Cigarette

Old Gold

LOWEST IN NICOTINE
LOWEST IN TARS AND RESINS

AS SHOWN BY READER'S DIGEST TESTS

Old Gold is a *swell* smoke! There's no question about it. All the skill of America's oldest tobacco merchants has gone into making a fine-tasting cigarette . . . the *finest* in its entire history! Something new has been added—the delicious *natural* flavoring of a costly tobacco—and it's delighting thousands.

Many smokers are interested in comparative amounts of irritants in cigarettes. The degree of difference is in Old Gold's favor, according to impartial tests of 7 leading brands, as reported in Reader's Digest. Scientists reported the smoke of Old Gold ***lowest in nicotine, lowest in irritating tars and resins.***

Apparently this report has influenced many to try Old Gold. You'll enjoy them, too. Get a pack of Old Golds today!

P. Lorillard Company—established 1760

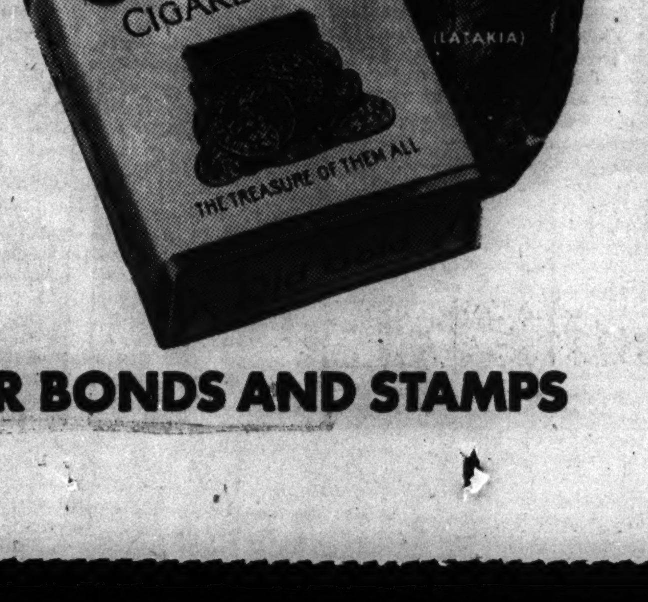

FOR VICTORY – FOR YOUR FUTURE – BUY WAR BONDS AND STAMPS

SOMETHING OUGHT TO BE DONE ABOUT THIS

Reprinted from The Tribune's collection of Gaar Williams cartoons

"WOTTA LIFE! WOTTA LIFE!" A limited edition of 25 selected cartoons from Gaar Williams' "Wotta Life!" series, each printed separately on fine paper, suitable for framing, has been gathered in an attractive loose leaf portfolio with a foreword by John T. McCutcheon. Price, 25 cents; by mail, 32 cents. On sale at the Chicago Tribune Public Service Offices, 1 South Dearborn street, and Tribune Tower.

CHINESE TROOPS ROAM 3 MONTHS IN BURMA JUNGLE

Reach U. S. Base in India After Ordeal.

BY WILLIAM H. McGAFFIN.

SOMEWHERE IN EASTERN INDIA, Oct. 5 (AP).—A large contingent of Chinese troops at this new American training school arrived in India to begin classes only after a march as terrible as any in the annals of war. They came from Burma, and only those with the will to live got thru the green hell of jungles and mountains.

The story was told for the first time by the Chinese commander who led them out, Maj. Gen. Liao Tzi-ping.

The heroes of this march were the last to leave Burma and were caught by the fury of the monsoon rains. The drama of the story was heightened by the simplicity of the recital by Gen. Liao.

The three months of slogging thru the jungles began on May 14. The men suffered from malaria, tropical sores, general exhaustion, and hunger.

Bridges Vanished.

In their section of Burma the monsoon turned the creeks into 20 foot torrents in a few hours.

"We built bridges, but they disappeared overnight," the general said. "Mountain passes were filled and we often had to climb nearly perpendicular heights. Our mules balked, but rather than abandon them the men sometimes carried them up.

"Each man carried his own weapon. At night we chopped down bamboo to make huts and beds, but the wood was so wet we could hardly light a fire. Sleep was difficult because of the myriad insects swarming over our bodies."

The men marched on, many barefoot, their soaked clothes rotting on their backs. Mosquitoes, ants, and leeches bit thru their clothing. They had doctors, but no medicine and no nurses.

Had 3,000 Casualties.

At first the Chinese were able to buy rice and cattle from villagers, but they ran completely out of food.

"We cooked ababa root then," said the commander. "Many lived on horseflesh. Once a party reached Taro they had food dropped by American planes."

Some of the men without the will to live lay down before they could reach Taro, the commander said, and "they were skeletons in three days."

The marchers were the remnants of a division which had fought its way up to Mandalay after the evacuation of Toungoo. They started fighting in Burma on March 11. The division sustained 3,000 casualties in battle before the marchout started, and that terrible ordeal claimed an additional 1,000.

The survivors are being reëquipped with American weapons and organized into a strong striking force.

Lieutenant's Enviable Job.

A UNITED STATES AIR BASE IN INDIA, Oct. 4 [Delayed]—(AP).—To Lieut. Pete Crow, one of West Point's newest products, fell the unromantic task recently of gathering up the remains of wrecked American airplanes which crashed on the route to China for repair at this newly built depot, but the job has made him the envy of the whole encampment.

He shot panthers and pythons in the jungle, getting thru to the scene of crashes; he dined with a maharajah whose fantastic modern city lies in the middle of the great Indian desert. The lieutenant's full name is Duward Crow of Fort Payne, Ala., West Point '41, but Pete's his name out here.

Recently, when in Gwalior with a crew of five men, he trekked thru 50 miles of jungle country into the Pandola districts. He and his men shot quail and lived like princes.

Hotel in the Desert.

It was a trip to Bikaner to salvage a wreck that gave Crow and his crew their greatest experience. They had never heard of the maharajah of Bikaner, but he gave them a stirring reception. Liveried servants escorted them to fancy horsedrawn tongas, and they were taken to an airconditioned hotel.

They were summoned to the maharajah's palace and welcomed warmly. When they expressed anxiety to get on with the job of loading the plane on a railroad car for return to the depot here the maharajah said, "My engineers will load it for you." And they did.

They were taken on a sightseeing tour on elephant back. The maharajah showed them his richest jewels and offered them cigarets on a big gold tray studded with diamonds.

Presently, when Crow whispered to an attendant that he and his party must catch their train, they were told: "Don't worry. The maharajah has ordered it to wait for you. He owns the railroad."

NEED MONEY?

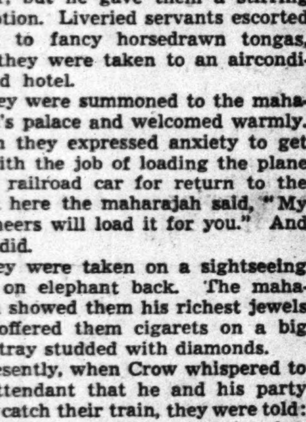

Personal Credit on

Your Signature Only

See Us Today or

Phone State 5200

Hours 9 to 5 Daily; Sat. 9 to 1

LA SALLE NATIONAL BANK

In the Field Bldg.

135 S. La Salle St.

STORE HOURS MONDAY THROUGH SATURDAY, 9:30 TO 5:30

Marshall Field & Company

SPECIAL PRICE

on soothing Delettrez Buttermilk Girl Cream

For two weeks $1 *plus federal excise tax*

If your skin is flaked and roughened by Chicago's lake winds, Buttermilk Girl Cream is just the refreshment you need! Now is the time to try it while there's a saving on each jar. *First Floor, North, State Also Evanston, Oak Park and Lake Forest*

DRESS YOUR "LITTLE TREASURE" IN WONDERFUL HANDMADES

1. Exquisite "chalky" print batiste with hand-scalloped collar. White with pink or blue design. 1 to 3. $4.50

2. Braided trim is unusual on white broadcloth dotted in red. Sizes 2 and 3. $3.95

3. Lovely lustrous cotton broadcloth in blue, accented with scarlet, or pink with blue. Sizes 2 and 3. $4.95

Many other styles and materials in these beautiful dresses, every stitch made by hand, $3.95 to $8.95.

Infants' Section—Fourth Floor, North, State
Also in Evanston and Oak Park

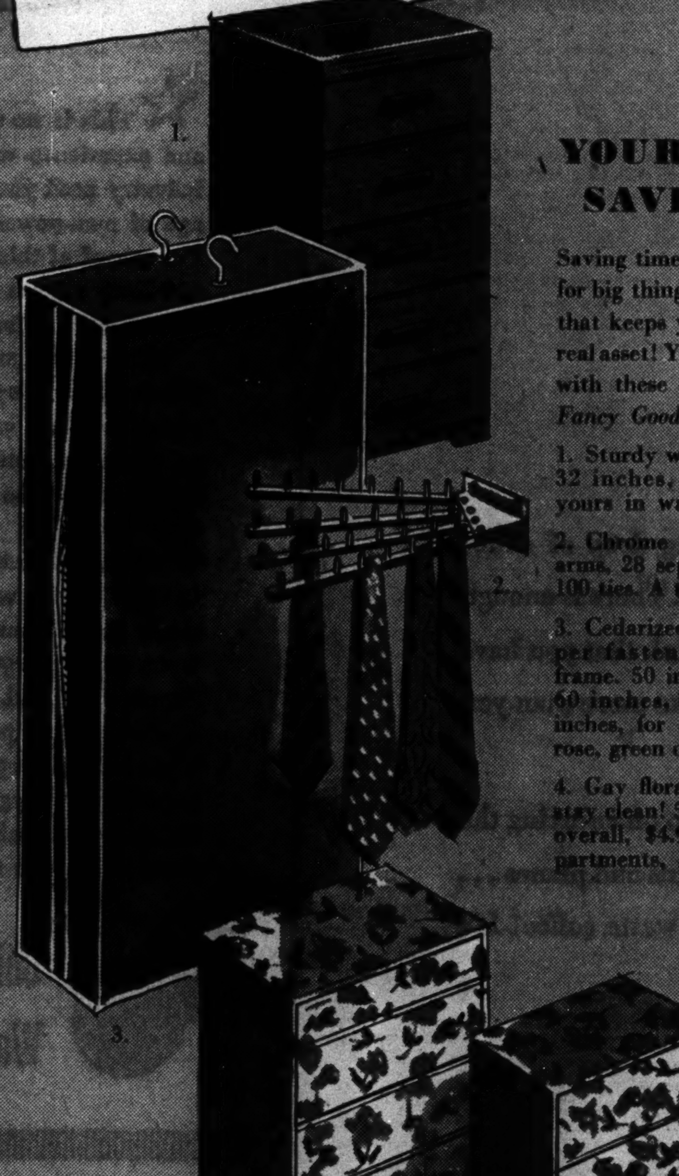

YOUR CLOSET CAN SAVE YOU TIME!

Saving time on little things to make time for big things is the Spirit of '42! A closet that keeps your clothes in top-shape is a real asset! Yours will be a practical beauty, with these conserving, preserving props. *Fancy Goods—Third Floor, South, State*

1. Sturdy wood utility cabinet, 14 x 13 x 32 inches, has five drawers. Choose yours in walnut or blond finish. $6.95

2. Chrome tie rack, with four swinging arms, 28 separate compartments to hold 100 ties. A thoughtful gift! $2

3. Cedarized garment bag with tight zipper fastener, double hook non-tilt frame. 50 inches, for 8 garments, $3.95; 60 inches, for 8 garments, $4.50; 66 inches, for 12 garments, $5.95. In wine, rose, green or powder blue.

4. Gay floral cabinets, plastic coated to stay clean! 5 drawers, 11 x 15 x 31 inches overall, $4.95. 2 drawers, 2 shoe compartments, 11 x 12½ x 26 inches. $3.25

Time to Take Your Coat Out of Storage

- get it now so you won't be sorry when it turns cold
- if possible, pick it up when you're downtown—and help save tires

Fur Storage—Twelfth Floor

BE WARM, LOOK WONDERFUL IN BOTANY FLANNEL

$12.95

• Amply cut • Finely stitched • Look higher-priced

Truly these dresses offer much for little. They look higher priced—and indeed you'd expect them to be, since they're Botany wool. Just two more of the values that make House and Town Frocks outstanding. *Fifth Floor, State. Also Evanston, Oak Park, Lake Forest*

1. Fly front dress with stitched leather belt. Pastel green, blue, gold, melon red; sizes 12-20, 38, 40. $12.95

2. Shirtwaist style with bishop sleeves, gored skirt. Pastel green, blue, gold, melon red; sizes 12-20. $12.95

Vogue pattern No. 9508 for a velveteen suit, 75c
Vogue pattern No. 9504 for a hat and muff, 35c

Sew, sew, sew your own—sew your own and save

SEW A BASIC WARDROBE WITH THESE SPECIAL VALUES

Special Selling!

TWILL BACK VELVETEEN FOR A SUIT

36 inches wide, $1.55 *yard*

Black only! Choose it for a soft suit like the one we show you here. Make a huge beret and muff to match—or from shocking pink quilted velveteen ($2.75 yard).

Special Low Price!

RAYON CREPE PRINTS FOR A DRESS

39 inches wide, $1.25 *yard*

Sew a slim afternoon dress of a bright print—add a print blouse to wear with your velveteen suit. At this special low price, you can have them both for little.

Special Purchase!

RAYON CREPE FOR A BASIC DRESS

39 inches wide, $1.25 *yard*

A plain color rayon crepe dress to dress up or down with accessories is a long term investment in smartness. Fall colors and black.

Second Floor, South, State
Also in Evanston and Oak Park

RIPPED BY SHELLS 5 MILES UP, 'FORT' FLUTTERS HOME

Duel with 40 Nazi Planes Told by U. S. Crew.

WITH THE UNITED STATES FLYING FORTRESS COMMAND, Somewhere in England, Oct. 5 (AP).—Picture yourself in a Flying Fortress more than five miles above France in this predicament:

Forty of Reichsmarshal Goering's best fighters—Focke Wulf 190s—are attacking; two of your motors are out of commission; three shell holes are in the rudder and three more in the stabilizer; half the controls are shot away; a big anti-aircraft shell hole is in a wing; landing gear is smashed, and more than 200 holes are in the fuselage.

What would you do?

Story of Epic Flight.

The courageous crew of a Flying Fortress named "Phyllis" faced this predicament and, depending upon American airplane building genius and their own skill, they fluttered home battered, but intact to tell the story of one of the war's epic flights.

The crewmen included:

Pilot: Lieut. Charles Paine, 27 years old, Waycross, Ga., co-pilot, Lieut. Robert Long, 25, of Sweetwater, Tex.; navigator, Lieut. John A Thomson, 23, St. Louis; bombardier, Lieut. Stanley A. Komarek, 27, Muskegon, Mich.

Sergeants: Waist gunner, Herbert M. Peterson, 21, Des Moines, Ia.; upper turret gunner, Thomas J. Coburn Jr., 22, Forty Fort, Pa.; ball turret, Ralph L. Sheeder, 23, Six Mile Run, Pa.; tail gunner, Bent Taucher, 20, Rock Springs, Wyo.; radio gunners, Arthur N. Bouthillier, 22, Westcott, R. I., and Walter Purcell, Kingston, Wash.

Fresh from Civilian Life.

All of the crewmen are fresh from civilian life. By coincidence both pilot and co-pilot were attorneys and the bombardier a law student. The navigator was a questioner for an American polling organization before joining the air corps while the gunners included a coal miner, an artist and a printer.

Lieut. Paine joined the squadron the night before taking part in the biggest fortress raid yet when they attacked the Meaulte plant in France last Friday. He saw the rest of the crew for the first time when they entered the plane that morning.

"Phyllis" was the last in a tail end formation approaching the target.

Make a Crash Landing.

Here is the story in the crew's own words as they ate a midnight supper at their home airfield after returning from a remote airdrome where they made a crash landing:

"We had just crossed the target when trouble started," Pilot Paine said. "I suddenly heard shouts from every quarter of the plane 'Here they come!' and then about 40 FW-190's, including some from Goering's yellow nose squadron, jumped us."

The Germans swarmed to the attack from all sides. Bouthillier lost his oxygen mask and a 20 millimeter cannon shell cut Purcell's oxygen tube. Both fell unconscious.

"At the same time two cannon shells knocked one motor out of commission and 'Phyllis' started losing her place in the formation. The Germans then swept in for what they thought would be the kill.

"I started a long glide down to save the lives of the radio men as we were too high to go without oxygen."

Shell Rips Hole in Wing.

At this point an antiaircraft shell ripped a gaping hole in a wing, three cannon shells tore a big chunk out of the rudder over Taucher's head and three more shells smashed into the right stabilizer.

Taucher said he was too busy shooting at Germans to notice that anything had happened, but when he landed he found bullet holes were only three inches from the place where his head had been.

A burst of cannon fire inside the plane severed some of the controls and Paine and Long began a frantic fight to keep the ship under control.

"The ship's nose wouldn't go down," Paine said. "We had to stand up in our seats and push forward with all our might. Slowly the ship nosed down.

Sail Into Wall of Fire.

"We were near the coast by now and I could see a solid wall of flak [antiaircraft fire]. We could do nothing but sail into it and thru it over the channel."

Meanwhile a German fighter got a direct hit on the upper turret with a cannon shell.

"I heard it hit and held my breath," Paine related. "Then I heard Coburn firing again."

Coburn was cut badly about the head and was blinded by blood but kept on firing until he collapsed unconscious between the two pilots.

Upon reaching the channel another of the fortress' motors gave out and once the plane got out of the antiaircraft fire the German fighters jumped to the attack again. In the ball turret Sheeder was wounded slightly as was Waist Gunner Peterson but both stuck to their guns.

"Lose" Enemy Fighters.

"I saw the coast of England ahead and started down into a long dive," Co-Pilot Long said. "We finally lost the fighters in mid-channel.

"It must have driven those Germans crazy to see how they poured fire into us and still we stayed in the air."

Thomson plotted the nearest airfield and Paine headed for it. An alert British civilian observer spotted the condition of the fortress and had all fields in the area cleared.

The nearest airdrome was a small one used by Mustang fighters in the RAF and was much too small for a fortress to land. Able only to turn to the right, and keeping just above stalling speed, Paine and Long brought the ship down.

Kicks Bricks from Building.

"The first time down I was unable to cut one motor off and saw we were going to crash into a hangar so I tried to regain speed," Paine said.

The fortress actually kicked bricks from an airfield building and a wing brushed tree tops, while RAF watchers below stiffened.

"Phyllis" wobbled around in a long sweep for a new try. A larger field was seen but Paine couldn't make it.

"Next I saw a row of trees at the edge of the field so I clipped their tops to slow the plane up and set her down in a belly landing." Paine concluded. "My flaps wouldn't work and the wheels wouldn't come down, but we made it."

"Best landing I ever saw," Bombardier Komarek put in. "And what an airplane! No other plane could take such punishment and still come home."

Only Coburn, the upper turret gunner, had to stay in the hospital today. The rest were back on duty.

LOANS
ON DIAMONDS, JEWELRY
Immediate Cash at Low Interest Rates
Member of Chicago Assn. of Commerce
AMERICAN STATE PAWNERS
37 S. Wabash Ave., 3rd Fl.

Shell Tears Hole in RAF Bomber

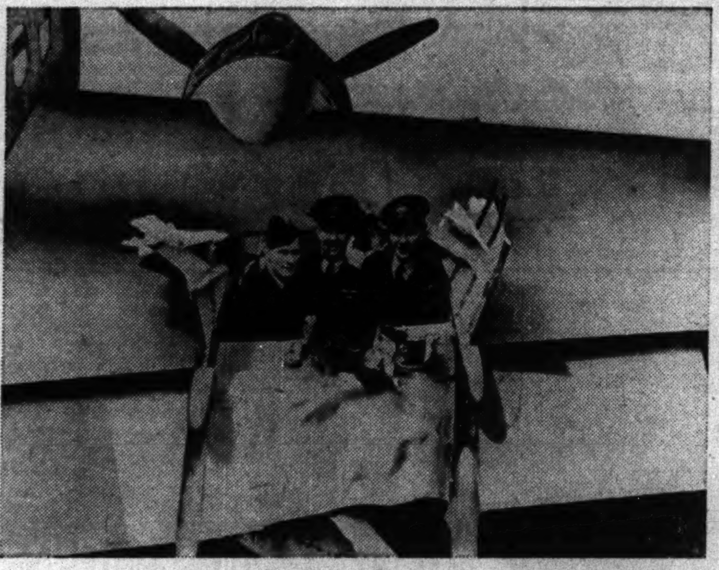

[Acme Photo.]

The pilot and two crew members stand in the hole torn by a Nazi shell in the starboard wing of their Hudson bomber. The RAF coastal command ship was struck while attacking an enemy convoy stealing up the Dutch coast at night with supplies for Nazis on the Russian front. The ship was brought home safely despite the shell damage.

16 More Begin Training in U. of C. Optical Shop

Sixteen persons began training yesterday in optical shop work at the University of Chicago to help in the war effort. They will study sighting and other war apparatus. The group brings to 64 the number of persons trained.

JEFFERS MOVES TO COOL PUBLIC'S IRE OVER TIRES

Goes on Radio Tonight; Riders' Aid Pledged.

BY HAL FOUST.

[Chicago Tribune Press Service.]

Washington, D. C., Oct. 5.—William M. Jeffers, beginning his third week as rubber administrator, is going on the radio with a national hookup tomorrow night to try to cool the public's rising indignation against Washington's handling of the rubber problems during the first 10 months of the war. It will be a plea for cooperation of all automobile owners with the three point tire conservation program: National gasoline rationing, 35 mile an hour speed limit, and compulsory tire inspections.

Chicagoan at Conferences.

Automobile club executives from all parts of the country, including Joseph J. Cavanagh of the Chicago Motor club, in conferences here this week-end reported that America's 28 million motorists will in good grace accept curtailments on car operation as contributions to the war effort. However, according to these delegates, car owners are chafing against the months of fumbling that have made their sacrifices necessary and are appealing for drastic reforms to be effected before the civilian economy is crippled by flat tires.

Jeffers declined today to comment on charges that petroleum-rubber-combines have tried to monopolize synthetic production, that imports from Latin America have been curbed and that reclamation from scrap rubber has not been pushed. Nor is his radio address expected to comment on the scandals he inherited with his new job.

Silent for Present.

"I won't make a statement until I have something to say," Jeffers, big fisted self-made president of the Union Pacific railroad, replied to questions on this point.

The administrator's attitude, according to his associates, is that America to win this war must remain a motorized nation. In his brief tenure he has been organizing a staff of technical advisers. These, according to his associates, will explore and will utilize all likely prospects for more rubber for the wheels of America.

Helsing's
Terrace Room
55 W. WASHINGTON
Complete
LUNCHEONS from 45c
Complete Dinners from 65c
Chicago's Newest and Finest Dining Room

Test Your Facts

Below each of the following questions are listed three answers. Make your choice, turn to page 34 in the Want Ad section for the correct answers, and mark your score:

1. A cross shaped like a plus sign [+] is called:

[a] A Greek cross. [b] A Latin cross. [c] A Celtic cross.

2. Who was the leading warrior of the Greeks in the Trojan war?

[a] Achilles. [b] Hector. [c] Paris.

3. Where was the first armed conflict of the American War of Independence?

[a] Boston. [b] Concord. [c] Lexington.

4. How many countries were allies and associated powers against Germany and her allies in World War I.?

[a] Ninteen. [b] Twelve. [c] Twenty-seven.

Negro Charged with Setting Fire to Houses, Routing 17

Lester Purdue, 23 years old, a Negro, 2157 Carroll avenue, will be arraigned in Felony court tomorrow on a charge of having set fire to the frame house in which he lives and the adjoining house at 2159 Carroll avenue yesterday morning. The blaze routed 17 Negro residents of the two buildings.

Golden bar or Golden chips-
Fels-Naptha
banishes "Tattle-Tale Gray"

TOO GOOD TO WASTE!

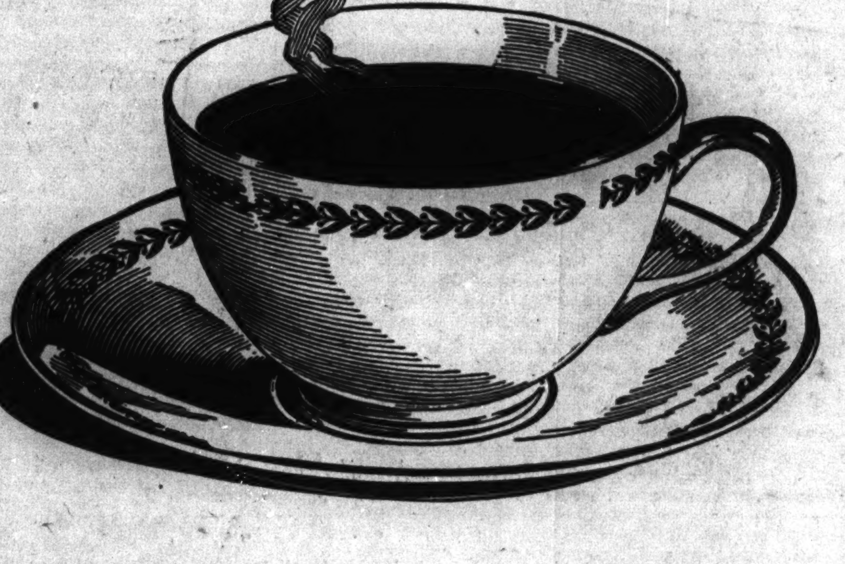

COFFEE . . . as much a part of the American scene as apple pie and ham 'n' eggs . . . is our great national beverage. It's the drink that gives us buoyant lift when the going gets tough, when fatigue creeps over us, when we need extra energy and pep to do our best.

It's the favorite drink among the fighting forces . . . and among fighters on the home front. Coffee is more important than ever in wartime . . . as a fatigue-fighter, faculty-sharpener, efficiency-improver.

But today, every fragrant and satisfying drop of coffee is precious, due to the shipping situation. There is enough to enjoy . . . *but none to waste.* Don't think that you have to give up enjoying coffee. But don't make more than you will use. Measure accurately.

It's not necessary to hoard coffee. Keep on enjoying the goodness of coffee . . . at home . . . on trains and planes . . . in your favorite restaurants. But don't waste coffee! It's TOO GOOD TO WASTE!

COFFEE

THE FRIENDLY DRINK . . . FROM GOOD NEIGHBORS

PAN-AMERICAN COFFEE BUREAU

BRAZIL COLOMBIA COSTA RICA CUBA DOMINICAN REPUBLIC EL SALVADOR MEXICO VENEZUELA

DON'T YOU FEEL LIKE PITCHING IN, TOO?

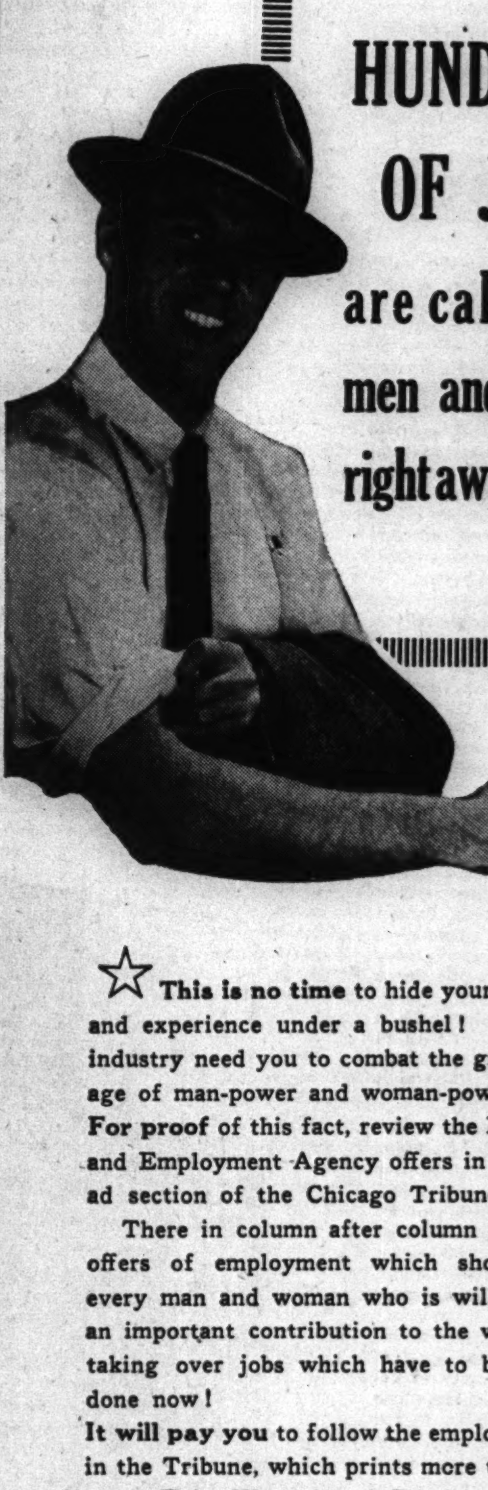

HUNDREDS OF JOBS are calling for men and women right away today!

☆ This is no time to hide your talents, skill and experience under a bushel! Business and industry need you to combat the growing shortage of man-power and woman-power.

For proof of this fact, review the Help Wanted and Employment Agency offers in today's want ad section of the Chicago Tribune.

There in column after column you will find offers of employment which should interest every man and woman who is willing to make an important contribution to the war effort by taking over jobs which have to be done—and done now!

It will pay you to follow the employment offers in the Tribune, which prints more than twice as much Help Wanted and Employment Agency want advertising as all other Chicago newspapers combined.

Don't pass up your opportunity to step into a job which will provide the best outlet for your experience, energy, willingness to work. Read today's offers of employment in the Tribune want ad section now.

Chicago Tribune Want Ad Section

Get Ready for Getting Ahead

Do you lack the training that leads to a boost in salary and a better job? If you want to get ahead read the Instruction and Trade Schools columns in the Tribune want ad section. They can give you many valuable suggestions to help you secure the specialized training today's high-pay jobs require.

CHETNIKS BATTLE BOTH COMMUNIST BANDITS AND AXIS

Harass Nazi Transport in Serb Mountains.

BY SAM BREWER.
[Chicago Tribune Press Service.]

ISTANBUL, Turkey, Oct. 5.—Chetniks under Gen. Draja Mihailovitch, Jugo-Slav patriot leader, still are carrying on the fight against the axis in the rugged, stony mountains between Banjaluka and the Dalmation coast despite heavy losses, Serbs here said today.

Other bands elsewhere are active, tho they have not fought actual battles recently. Every traveler from Jugo-Slavia tells the same story of disorganized axis transport constantly harassed and attacked by elusive bands who melt away when overwhelming force appears, then strike again elsewhere.

Communist bands still are attacking Gen. Mihailovitch's forces according to his latest reports, the Serbs here said.

Hit Communist Reports.

Jugo-Slav patriots are declared to be most indignant at reports printed by the New York Daily Worker, organ of the Communist party in the United States, that Mihailovitch's forces have reached a working agreement with the Nazis. The apparent confusion of reports is explained by Serbs here thru the fact that the pro-German element in Jugo-Slavia has also adopted the name used by Mihailovitch's men—Chetniks.

Chetnik literally means anybody who is a member of a band of men. It has a long and honored history in Serbia, where it was the name of patriotic bands who fought the Turks and Bulgars during the Balkan wars. It was the official name of the organization that was the nucleus of Mihailovitch's patriot army.

In an effort to benefit by this historical association and make the Jugo-Slavs believe they are fighting for their country's good, forces coöperating with the Nazis have also adopted the name.

Third Group in Picture.

To add to the confusion there is a third group in Jugo-Slavia fighting both kinds of Chetniks. This third group is the "Partizans," Communist forces directed from Moscow. Tho they reached an agreement with Mihailovitch a year ago last month, they still refuse to accept his leadership or coöperate with the Chetniks, and bloody battles have been fought recently between them.

In an effort to disrupt Mihailovitch's army, enemy agents are reported to be stirring up hatred between the Chetniks and Partizans. But the Partizans, according to the Serbs, have only a small percentage of real Communists in a total strength estimated at 30,000, while the majority are said to be brigands, escaped convicts, and other riffraff taking advantage of war conditions to loot and kill.

Mihailovitch is still endeavoring, they say, to persuade the Partizans to join the fight against the axis.

Foe Encourages Rumor.

Enemy agents are assiduously encouraging the report that Mihailovitch has sold out to the axis, but even their own press does not pretend this is true.

The Bulgarian newspaper Zora says Field Marshal Milan Neditch, Serb premier, believed a year ago that Mihailovitch had been won over to coöperation with the Nazis, but instead Milhailovitch made a working agreement with the Partizans which the Partizans have since broken.

SENATOR SEEKS AMENDMENT TO BAR POLL TAXES

Washington, D. C., Oct. 5 (AP).—A constitutional amendment to outlaw collection of poll taxes as a voting qualification was proposed today by Sen Joseph C. O'Mahoney [D., Wyo.], as the senate judiciary committee deferred until Oct. 19 action on an anti-poll tax bill offered by Sen. Claude Pepper [D., Fla.].

O'Mahoney said a judiciary subcommittee of which he is chairman was directed to reopen hearings on the Pepper bill for one day to hear governors and attorneys general desiring to appear in opposition. The subcommittee disapproved the bill Friday.

"Legislatures of most of the states will meet in January," O'Mahoney said, "and I am convinced the amendment could be ratified within six months, since only eight states now levy a poll tax, and only three-fourths of the states would be required to approve the amendment."

Tennessee, Arkansas, Texas, Mississippi, South Carolina, Georgia, Alabama, and Virginia now collect poll taxes as a voting qualification.

Wisconsin Yank Lost for a Week in Aussie Jungle

GEN. MacARTHUR'S HEADQUARTERS, Australia, Oct. 6 [Tuesday]—(AP).—Pvt. John Christopher O'Brien of Superior, Wis., was recovering today in a hospital after wandering for a week in the Australian jungle within 20 miles of his camp. The American soldier lived on grass and tree roots boiled in his helmet. He left camp Sept. 26 to study the country from a hill and became lost. He finally found a rough road and moved up and down it for several days until miners found him.

Build Remote Air Fields to Get Colombian Rubber

BOGOTA, Colombia, Oct. 5 [Special].—The Colombian government, in coöperation with the Rubber Reserve corporation, is building 20 landing fields in remote regions of the jungle to bring out crude rubber by plane. A 20 day record was established in the construction of a landing field at Calamar. Collectors of wild rubber will be "grub staked" and carried to outposts by planes.

Radios Given to Army School

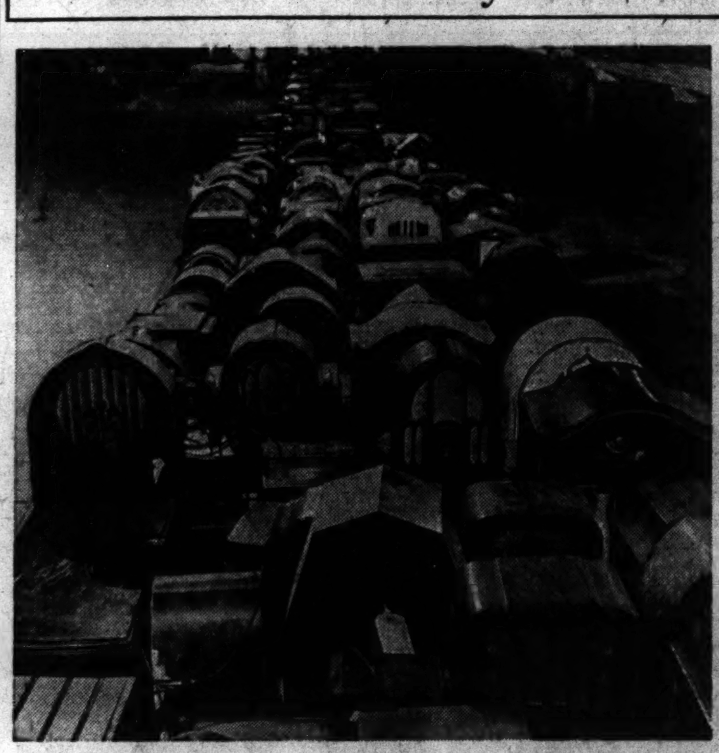

Used radios in the basement of the Coliseum, where they were taken after being donated by the public to the army air forces technical training school now housed in the building. [TRIBUNE Photo.]

BATTLE OF WAR PRODUCTION WON, GREEN TELLS AFL

States F.D.R. Rebuked Critics of Unions.

TORONTO, Ont., Oct. 5 (AP).—President William Green told a cheering American Federation of Labor convention at its opening session today that America's workers have won the battle of production and that American armies soon would be ready to strike and win.

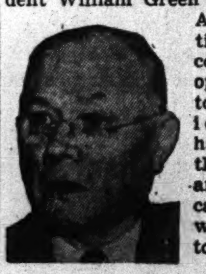

William Green.

President Roosevelt, he said, has rebuked his subordinates who scolded labor and voiced more pessimistic views.

The AFL chief related that Mr. Roosevelt, after touring western war plants, found his production requests achieved 94 or 95 per cent and hoped for complete achievement by the end of the year.

"I declare here," said Green, "that the President of the United States need not hope. I assure him, as the representative of 6,000,000 workers, that before the end of this year all the standards he set will be excelled by the workers of America."

Reviews Axis' "Advantage."

Delivering the convention keynote speech, Green reviewed the production advantage held by the axis when the war started.

"We," he added, "did not begin in the United States of America until we were attacked at Pearl Harbor, but we have won the battle of production in the United States of America since Pearl Harbor. And we must win that before we can win upon the open field of conflict. It won't be long, in my opinion, before we are ready to strike. Our men and Canadian soldiers will win for us."

Referring to Mr. Roosevelt's rebuke of his subordinates, Green said, "the President pointed out that there were those subordinate officials of our government in the United States who were speaking out of turn. I interpreted his statement as a rebuke to those who kept advertising to Hitler and to the world that we were 'losing the war,' that trade unions were unnecessary, and we could get along without them.

Talk Out of Turn.

"What does the President of the United States say? Subordinates, down the line administration officials talk out of turn, jumping into print sometimes in speeches seeking to be picturesque or in an effort to get personal publicity! These men, he [the President] said, often do not have a rounded view of the whole picture.

"Questioned about a recent series of speeches asserting that we are 'losing the war,' the President said he would never have made such a statement."

The AFL chief referred to Ralph A. Bard, assistant secretary of the United States navy, and Rear Adm. Ben Moreel, chief of the bureau of yards and docks, both of whom said "We are losing the war." Moreel, addressing the AFL building trades department in Toronto last week, said the people of the axis countries were living without labor unions and "they will damn well live without them here if all of us don't get in there and pitch."

Green expressed a strong desire for complete reunion with the CIO and implied that he would be ready to retire if he could achieve that.

BANDIT ROBS COLLECTOR.

Anton Gaimari, 39, of 3631 Polk street, a collector for an insurance company, was robbed of $150 and his wrist watch yesterday by a Negro bandit at 2823 Harrison street.

$100 A MONTH

Will keep you out of debt if accident or sickness strikes

Your savings of years may easily be wiped out by one period of disability.

Here's YOUR Solution

Within Policy Provisions
$100.00 a mo., if hurt, up to 5 yrs.
$100.00 a mo., if sick, up to 1 yr.
$5.00 to $100.00 surgical operations.
$1,000.00 accidental loss of life.
+ HOSPITALIZATION +
or Graduate Nurse at Home
$5.00 a day, 90 days in Hospital or
$5.00 a day for 30 days nurse expense.
"BE PREPARED • Meet Every Need"
At a Reasonable Monthly Cost
Consult your broker or write Today.
NO MEDICAL EXAMINATION

G. H. Garretson, Dist. Mgr. Mo. Pay A.&H. Dept.
GENERAL ACCIDENT F & L ASSUR. CORP.
141 W Jackson Blvd. Phone Har 6047

Name....................
Address....................
Occupation.................... Age.......

Classes Open

A vanguard of several hundred future bomber radio operators, the first of thousands, marched into Chicago's historic Coliseum early yesterday, sat before individual radio keys, and hesitantly sent the letter "V," radio operators' traditional testing signal.

The Coliseum will house the air forces technical training command's latest unit, under command of Brig. Gen. Arnold N. Krogstad, for the duration of the war.

When completed the main arena, containing 14 code classrooms and three lecture rooms, will permit 1,000 operators to practice at one time.

Each classroom will have a master control board enabling instructors to select the speeds needed for the men at his table. Automatic messages are transmitted all day over each circuit.

Lieut. Col. Carl Swyter, director of training, said eventually four groups of 1,000 men each would receive instruction daily except Sunday.

Classes, consisting of two 90 minute periods begin at 7 a. m. and continue to 9:05 p. m.

ANOTHER CHURCH PROTESTS WAR ON JEWS IN FRANCE

[By Wireless to the New York Times and The Chicago Tribune.]

BERNE, Switzerland, Oct. 5.—Joining its voice with other protests from religious bodies in France against the continued persecution of Jews, the national council of the Reformed Church of France ordered a message read in all pulpits thruout the country before yesterday's sermons. The message said:

"Without ignoring or misunderstanding the extreme complexity of the situation wherein the authorities find themselves, the Reformed Church of France cannot, however, further remain silent before the sufferings of thousands of human beings who have received asylum on our soil.

"The Christian church would have lost its soul and reason for existence if it did not maintain that divine law is above all human contingencies. And that divine law does not permit that families created by God shall be broken up, children separated from their mothers, the right of asylum and its compassion be unrecognized, the respect of the human person transgressed and beings without defense delivered to tragic fates.

"The church demands of the faithful to bend with the compassion of the good before the distress of those who suffer and to intercede without pause before God, who alone can deliver us from all ills."

DANISH-GERMAN DIPLOMATIC TIES CUT FOR 1 WEEK

[By Wireless to The New York Times and The Chicago Tribune.]

STOCKHOLM, Sweden, Oct. 5.—There was a one week break in German-Danish relations after King Christian's 72d birthday Sept. 26, according to tonight's edition of Aftontidningen. The king, after receiving a long congratulatory message from Adolf Hitler, replied curtly: "Thank you. Christian Rex."

This annoyed the German minister to Denmark, Dr. Cecil von Renteflinck, and he left Copenhagen immediately for Berlin. At the same time Danish Minister Mohr left Berlin for Copenhagen. Negotiations over the last week-end are reported to have brought about a temporary agreement permitting the envoys to resume their posts.

It was announced semiofficially that the German-Danish diplomatic relations had been severed for a time.

WAR WORKERS USE THIS QUICK CASH LOAN SERVICE

AND MORE! Steadily employed folks from all walks of life, married or single, men and women, are using Local Loan's quick, confidential, cash loan service. HERE'S WHY: Up to $300 is yours on your signature only. That may mean you can pay all your bills and buy Winter fuel, too. STILL BETTER! You pay only for the actual time you keep the money. Drop in today—during lunch hour or after work . . . or better yet, phone your neighborly Local Loan office. You're going to like our confidential service.

LOCAL LOAN CO.

7 W. Madison, at State — RANdolph 8400
4658 S. Ashland, at 47th — YARds 4870
821 W. 63rd, at Green — ENGlewood 7800
807 W. 79th, at Halsted — RADcliffe 4500
11054 S. Michigan — PULlman 7500
1212 N. Ashland, at Mil. — BRUnswick 3100
3204 N. Central, at Belmont — AVEnue 4200
4013 Milwaukee, at Cicero — AVEnue 1400
4802 N. Western, at Lawrence — LONgb. 2161
8 N. Ogden Avenue (At Madison and Ashland) — SEEley 3700
1 N. Pulaski, at Madison — KEDzie 5900
(Oak Park phone: EUClid 6163)
4800 W. Cermak, at Cicero — ROCkwell 8000
(Cicero phone: CICero 6210)

New Offer to India Hinted; Urges Roosevelt Intervene

LONDON, Oct. 6 [Tuesday]—(AP).—The London Times urged the British government today to hand over to Indians the viceroy council portfolios of finance, home affairs, and defense, "limited only by powers that must be exercised by the commander in chief in a time of war," and said such a step to try to solve the Indian nationalist problem was "entering more and more into discussion."

This editorial, appearing shortly before the house of commons, is slated to debate the Indian issue, was interpreted as a possible indication that the government already has decided on a substantial transfer of authority to Indians.

"To make the composition of the viceroy's council fully Indian," the newspaper said, "would constitute a serious step forward, would break the present position of stalemate in Indian affairs, and would give a new pledge both to responsible Indians and to the world at large of Britain's determination to accord every conceivable satisfaction to Indian aspirations at the earliest possible moment."

American opinion was described as "once more predominantly critical of the British official attitude," altho the Times said "much of the criticism is based on imperfect understanding."

The Times also "regretted" that Wendell Willkie apparently was unable to visit India.

BY LARRY RUE.
[Chicago Tribune Press Service.]

LONDON, Oct. 5.—Dr. Ernest William Barnes, bishop of Birmingham, today suggested that President Roosevelt "build a bridge to end the present deadlock in India."

Addressing a meeting of Birmingham transport workers, he urged reopening of negotiations between the British government and Indian leaders. Only last week a branch of the All-India Congress party in Great Britain passed a resolution welcoming American intervention as well as that of other united nations in a new attempt to solve the India problem.

Dr. Barnes defended Mohandas K. Gandhi who has been accused of sympathizing with the Japs. Because Gandhi would not preach war against Japan he is often charged with being pro-Japanese, the bishop said. He added that Gandhi, who for 30 years wielded a parmount influence in India, has been consistent in his policy.

"He [Gandhi] desires freedom for India and insists that force must not be used to obtain this freedom," the bishop said. "Nothing has been able to make him change policy or deflect him from his goal. When you hear the suggestion that Gandhi is as untrustworthy as any cheap Asiatic in the slums of Cardiff, ignore it. Gandhi, I believe, has a genuine regard for the finer qualities of the British people."

FIRE BALLOONS OF BRITISH BURN UP FRENCH CROPS

[By wireless to the New York Times and The Chicago Tribune.]

VICHY, France, Oct. 5.—Numerous crop fires in both occupied and unoccupied France have been caused recently by incendiary balloons dropped by British planes or started by Communist agents landed by the British navy on the French coasts, it was declared today.

The small balloons dropped from planes carry a cylinder containing gasoline and a time detonator for setting it afire, it was reported.

Such balloons have been used destructively against the crops especially in occupied territory, but they have also been reported from unoccupied departments.

BAN TELEGRAPH AND RACING FORM ON N. Y. STANDS

New York, Oct. 5 (AP).—For printing information useful to persons betting on horse races, the 109 year old Morning Telegraph and the 50 year old Daily Racing Form, along with several other publications, were banned from licensed newsstands today over vigorous protests by their publishers.

Counsel for three of the publications immediately announced an appeal would be made to the Supreme court to enjoin the department of licenses from banning the sheets on the ground that the action violates constitutional freedom of the press.

The move was made in connection with Mayor Fiorello La Guardia's drive against gambling in the city. Robert M. Green, general counsel for the Morning Telegraph and Daily Racing Form said it was the first ban ever placed against either of them. He added that the only news about racing that appears in the Morning Telegraph that is not carried by other New York newspapers is the data on past performances of the horses.

Jacob Bremer, counsel for the Green Sheet, Daily Sports, and National Racing Program, also banned, said he would appeal to the Supreme court.

British Torpedo Boats Driven Off, Germans Say

BERLIN, Oct. 5 [from German broadcasts—(AP)—German minesweepers drove off British motor torpedo boats Saturday night off the Dutch coast.

These Are Times That Try Men's Soles
(and women's, too)

Shoes must do double duty these days. You CAN'T throw good uppers away when you can salvage them with real factory rebuilding. Stitch by stitch we'll remake your shoes, giving them a brand new effect — preserving "broken-in" comfort with new looks. Come in today.

Bee Hive Shoe Service
209 S. State St.
3rd Floor, Republic Building
We serve some of the town's finest Shoe Stores.

Snuff Out a Time Bomb at Doriot Rally in Paris

VICHY, France, Oct. 5 (AP).—Jacques Doriot's Fascist party press bureau announced in Paris today that another attempt had been made on Doriot's life Sunday morning. The announcement said a time bomb found in a Paris motion picture house where Doriot addressed a meeting was snuffed out before it could explode. The bomb was described as the type "which of late has caused victims in numerous political meetings."

TODAY'S MENUS

LUNCHEON: Mrs. Grass' Noodle Soup, Corn pudding, Sausage links, Bran muffins, Applesauce, Beverage

DINNER: Mrs. Grass' Noodle Soup, Cubed steak, Potatoes au gratin, French fried onion rings, Molded fruit salad, Raisin pie, Beverage

Mrs. Grass' NOODLE SOUP

Buy War Bonds

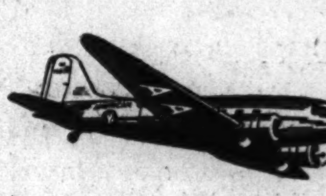

WASHINGTON and CINCINNATI

Maintaining air transportation service here on the home front is one of American Airlines' several war missions. Direct service to Indianapolis, Cincinnati and Washington; Detroit, Buffalo, New York and Boston; St. Louis, Oklahoma and Texas. Ticket Office: Palmer House Arcade

Please Phone EARLY for Reservations
PORtsmouth 7000

AMERICAN AIRLINES Inc.
ROUTE OF THE FLAGSHIPS

★ YOUR DOLLARS CAN FIGHT—BUY WAR BONDS ★

Tee off tonight with the taste that's **PRIME ✱ MATURED**

You will never be off the fairway of good taste, if you call for the whiskey that's prime • matured. Experts of another era knew that, too. Their choicest whiskies were those placed high on the top-racks of the warehouse. There, favorable air temperatures rendered them *prime* in quality, evenly *matured*. Today's experts prefer Ancient Age for the same reason. Every drop is prime • matured through a scientific duplication of the "top-racking" process. So, follow-through on your instinct for quality . . . and tee off tonight with the taste that's prime • matured!

Have you tried **Ancient Age**
straight . . . or in a highball?

Kentucky Straight Bourbon Whiskey 90 Proof. This whiskey is 5 years old. Stagg-Finch Distillers Corp., N. Y. C.

SMILIN' JACK—A FRIEND IN NEED

DICK TRACY—Death En Route

Citizens Stand in Line to Register for Election—Cardinals Win, 4 to 2, to Become World Champions

[TRIBUNE Photo.]

Crowd of more than 300 persons waiting in line at 7101 Parnell avenue last night to register for the November election. The picture was made at 8:45 p. m., and closing time for the registration had been set for 9.

(Story on page 1.)

[Associated Press Wirephoto.]

Kenesaw Mountain Landis, high commissioner of baseball, being hoisted on the shoulders of jubilant Cardinals after they won, 4 to 2, to become world champions. Kurowski (right), whose home run was decisive, is rumpling Landis' hair.

(Story on page 25.)

[TRIBUNE Photo.]

Witness Marie Doyle, Attorney Stephen Love, County Clerk Michael J. Flynn, Judge Edmund K. Jarecki, Prosecutor Wilbert F. Crowley, and Attorney Ignatz Stitz (left to right) with nominating petitions of Ted Kantor, independent candidate for sheriff. The petitions have been challenged.

(Story on page 13.)

[TRIBUNE Photo.]

Miss Helen E. Rockenbach, 29, of 10411 South Park avenue, who was appointed yesterday by Chief Justice Sbarbaro to be forewoman of grand jury.

(Story on page 19.)

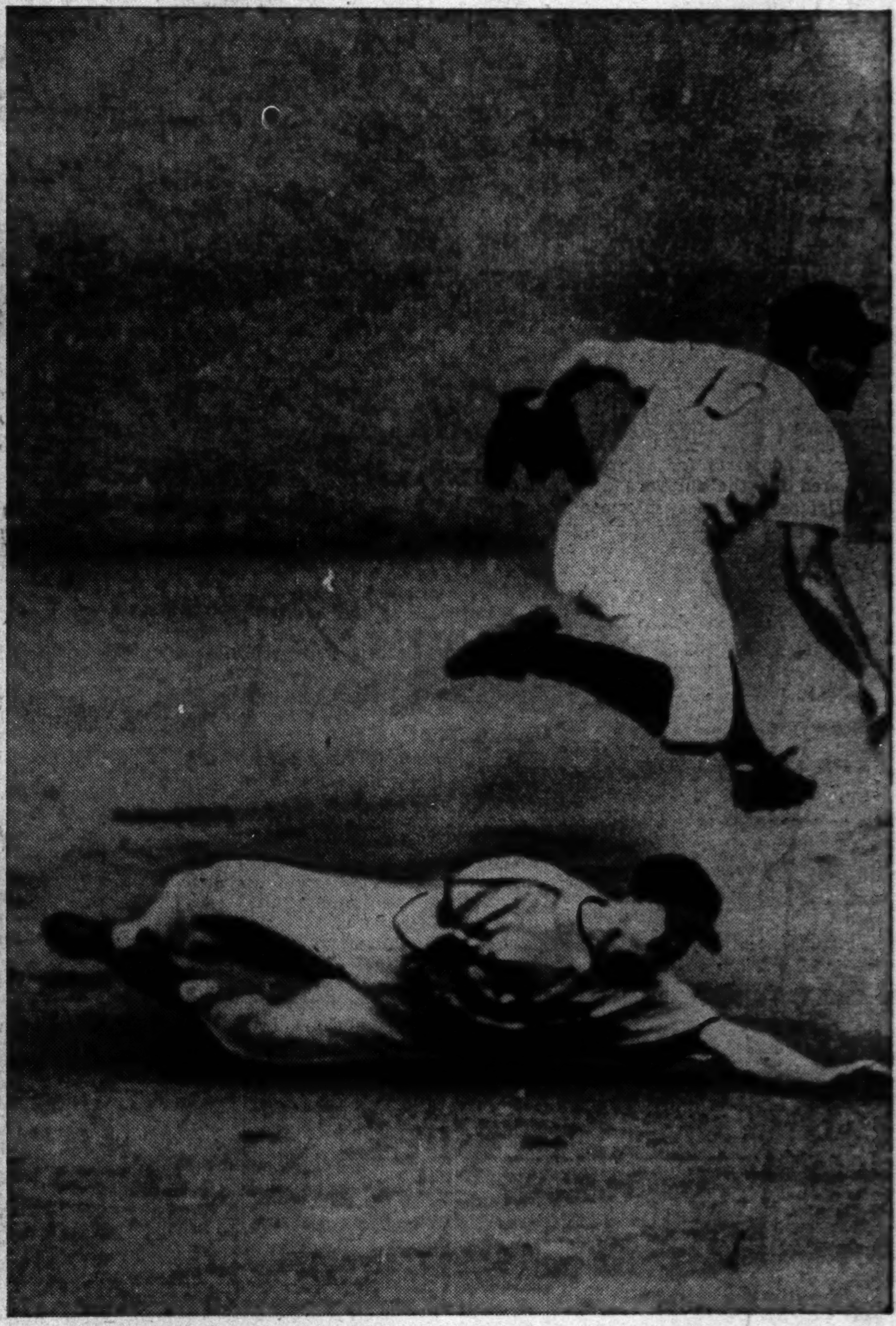

[Associated Press Wirephoto.]

Rizzuto of the Yankees firing ball to first to catch Slaughter of Cards in double play after Brown of the Cards (on ground) had been forced at second.

(Story on page 25.)

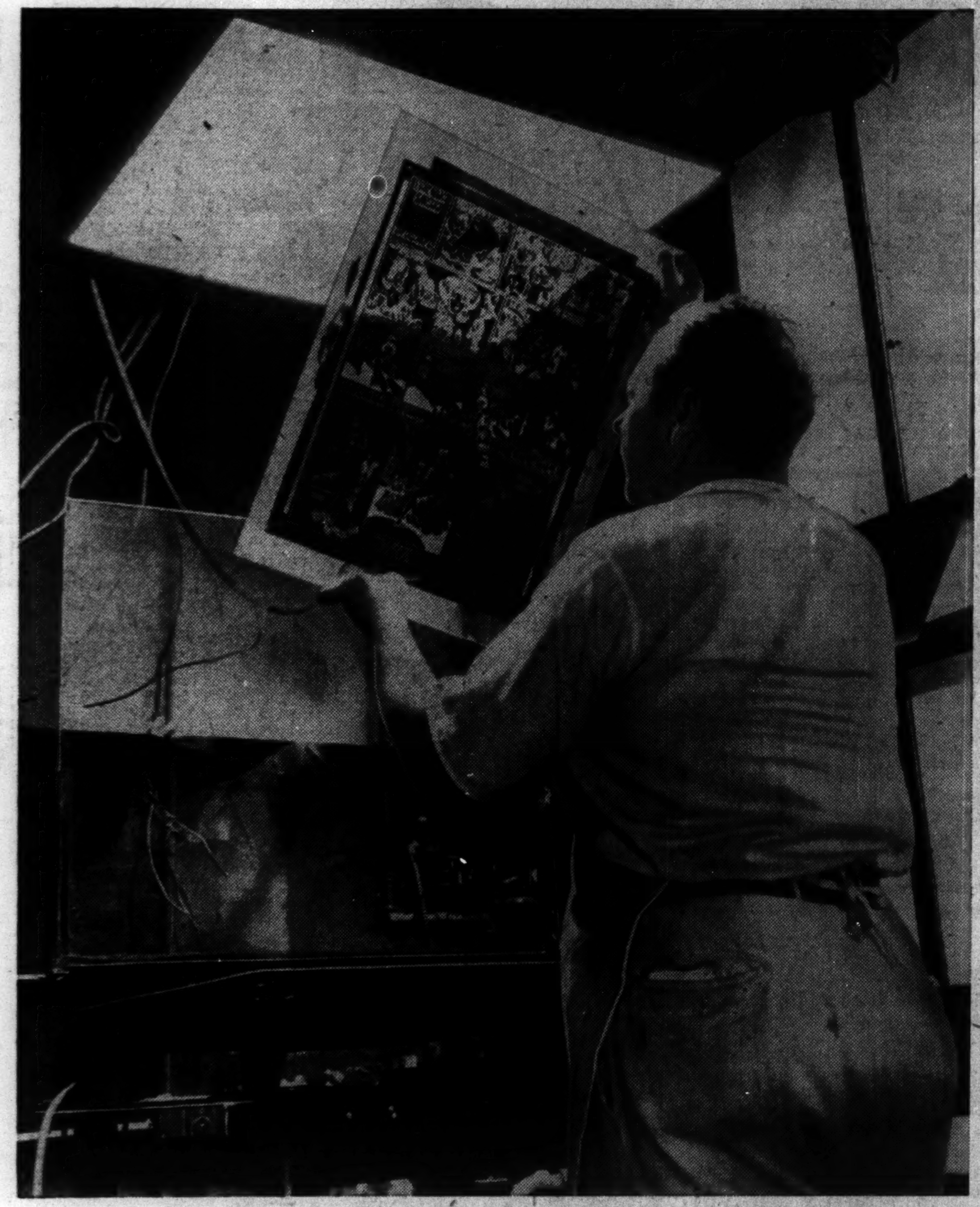

[TRIBUNE Photo.]

A Tribune engraver at work. The Tribune's engraving processes are described in today's story of the mechanical wonders of the World's Greatest Newspaper.

(Story on page 5.)

[TRIBUNE Photo.]

Daniella Novalich, Marilyn Hartmann, Marian Ebeling, Edith Matzot, and Lea Magrini (left to right), students at Lucy Flower Technical High school, using compacts and lipsticks for the last time before tossing them into a scrap metal collection as part of nation-wide scrap drive.

(Story on page 17.)

HIGGINS OFFERS HIS SHIPYARD FOR CARGO AIRPLANES

Ready to Start Production, Builder Declares.

BY JOHN FISHER.
[Chicago Tribune Press Service.]

Washington, D. C., Oct. 5.—Andrew Jackson Higgins, New Orleans shipbuilder whose contract to build Liberty ships was canceled last July under mysterious circumstances, came to town today to offer his shipbuilding facilities for the construction of giant cargo planes.

The husky, 56 year old head of Higgins Industries, Inc., who built his first boat when he was 12 years old, said he is ready to begin construction at once on big flying boats, if given the go ahead signal by government officials.

He said he can use existing shipbuilding facilities for this purpose and with a few modifications the new yards which were under contruction when the contract was canceled could be used for building the cargo planes, for which he has worked up designs.

Higgins Plans Conferences.

Higgins is here to confer with government officials on these planes and the facilities he has available to construct them.

Henry J. Kaiser, the west coast shipbuilding wizard, after considerable difficulties, finally "sold" reluctant government officials on the idea of using shipyards to construct giant flying boats as a means of counteracting the submarine siege against united nations shipping.

Kaiser received permission to construct three experimental flying boats for long range operations at a cost of approximately 18 million dollars. If these prove successful Kaiser hopes to obtain a contract for such planes on a mass production basis.

Higgins also is an advocate of mass production and had promised to turn out ships at the rate of one a day under his government contract for 200 Liberty vessels.

Shortage Claim Disputed.

The maritime commission canceled the contract for the Liberty ships, saying it did so because of a shortage of steel. This contention was disputed by Higgins and others.

The contract was awarded last March and the government had spent 10 million dollars on the new yards when the contract was canceled, closing the plant and throwing thousands of employés out of work.

A special investigating committee of the American Federation of Labor issued a statement recently charging that a subcontractor on the shipping contract, hired thru the recommendation of the maritime commission, canceled contracts for all materials ordered for the shipyard even before Higgins had been informed by the government that his contract was to be canceled. Higgins today declined to comment upon the statement.

The statement of the investigating committee said that the subcontractor was the firm of Brown and Root of Houston, Tex., which wanted a $400,000 fee for "supervisory work" but finally was persuaded to take $250,000.

Higgins Misled, Says Union.

The union also said that "Mr. Higgins was misled into believing that the Brown and Root firm had a large, capable organization and a supply of necessary equipment," but that "every cent spent for labor, materials, and equipment under Brown and Root supervision was furnished by the maritime commission."

The statement also declared that "most of the steel fabrication produced by the Bethlehem Steel corporation for the shipyards was either completed or well on its way toward completion when the work was stopped last July. . . . The committee learned that of the 30,000 tons involved, 7,500 tons had been completely finished and was ready for shipment, while three times that tonnage had gone so far toward competion that parts of the Bethlehem plant had to be shut down and crews of workmen had to be laid off."

The committee also charged that the specially fabricated steel was rendered fit only for scrap thru cancellation of the contract.

LADY FEELS LIKE 30c; GETS 2 SODAS OFF CONSCIENCE

The "conscience fund" of the Walgreen drug company at Evanston was enhanced by 30 cents yesterday in tardy payment of two ice cream sodas consumed several years ago by a woman and her child, now living in California.

The 30 cents was sent to the Evanston police department and addressed "To whom it may concern." Bearing only the signature, "A Sister," the letter explained that Christianity had overtaken its sender, and the two unpaid for sodas had been preying upon her mind.

Philip Roesher, secretary to Police Chief Carl Eckman, took the money, three dimes neatly wrapped in paper, to the Walgreen store at Orrington avenue and Davis street, where it was accepted by the store's manager.

RADIO INSTRUCTORS

50 civilian instructors needed immediately for Army Air Forces Radio Instructor School at St. Louis University. Subjects: D. C. and A. C. electricity, vacuum tubes, standard radio receivers and transmitters; International Morse Code, telegraph and radio-telephone procedure. Salary from $2,000 to $3,000 a year. State experience, education, code speed, personal data, and send two letters of recommendation, and photograph.

UNIVERSITY DIRECTOR, ARMY AIR FORCES RADIO INSTRUCTOR SCHOOL, Room A-106, St. Louis University, St. Louis, Missouri.

Just Married

[Associated Press Wirephoto.]

Lieut. Francisco Castillo Najera Jr. and his bride.

Washington, D. C., Oct. 5 (AP).—In a ceremony attended by dozens of top ranking diplomats, Lieut. Francisco Castillo Najera Jr., son of the Mexican ambassador, and Señorita Alicia Cavillo were married yesterday at St. Matthew's Catholic cathedral.

The religious vows followed a civil ceremony in Mexico City Sept. 19. Najera is assistant military attaché of the Mexican embassy here.

The bride wore a mantilla which had been worn by her mother and grandmother at their weddings. She was escorted down the aisle by Gen. Luis Alamillo Flores, Mexican military chief of the joint defense commission here. A reception was held afterward at the Mexican embassy.

Sharon Lee Hangs Head —Gives Up an Auto Key

Sharon Lee Bonnichsen's parents were head over heels with apprehension when they discovered that Sharon Lee, 14 months old, had swallowed the ignition key of their car in their home at 156 Farnsworth avenue, Aurora. The parents, Mr. and Mrs. Fred Bonnichsen Jr., hurried her to the St. Charles hospital. There physicians turned Sharon Lee heels over head and shook the key out.

32 WHO SIGNED 'ALLAH'S' DRAFT ACT SENTENCED

Negroes Plead Guilty to Evasion Charges.

(Picture on page 12.)

Prison sentences ranging from three to five years were imposed by Judge John P. Barnes in federal District court yesterday on 32 Negroes who pleaded guilty to violating the selective service act after the government seized them in a sedition inquiry.

Thirty-one of the Negroes received three year sentences. A five year term was set for Emanuel Mohammed, 21 years old, described by John Kiely, assistant United States district attorney, as "defiant." Six other Negroes arraigned on similar charges pleaded not guilty and were ordered to trial Oct. 12.

Courtroom Crowded.

Judge Barnes' courtroom was crowded early in the afternoon with approximately 50 women members of the "Temple of Islam"—one of the three cults accused of seeking to promote sedition among Chicago's Negroes. The women wore floor length robes of red, purple and yellow and turbans to match. They sat quietly and made no noise when the sentences were imposed.

The 32 defendants were brought before Judge Barnes in groups of 10 and 12. All of them said they were registered with Allah and some told the court that Allah "had their card."

Kiely asserted to the court that Mohammed had shown himself "defiant" under questioning, but reportedly had been telling Negroes that they were blood-brothers of the Japanese and should support a Japanese victory.

Allah His Lawyer, Too.

"I never said that," Mohammed declared. "I want no part of the Japs. Allah has my registration card."

When Judge Barnes asked if he had a lawyer, Mohammed answered that "Allah is my lawyer." At first he said he had attended the University of Islam, but later he said he had only attended school until he was 10 years old.

United States District Attorney J. Albert Woll, in a statement issued after the trial, said the defendants were "misguided and misinformed. . . . . but are not representative of the colored race."

Named by Jury

(Story in adjoining column.)

[TRIBUNE Photos.]

Attorney Newell Mecartney (left) and Elmer Hartzel, who were named yesterday in federal grand jury indictments charging sedition.

INDICT 3 AS SEDITIONISTS

The first sedition indictments returned by the special grand jury impaneled last April were brought into federal court before Judge John P. Barnes yesterday. They named Attorney Newell Mecartney and two alleged aids, Elmer Hartzel and Elmer W. Soller, as seditionists and conspirators.

Mecartney lives at 1304 Darrow avenue, Evanston, and has a law office, the scene of an FBI raid several weeks ago, at 800 North avenue. Hartzel, an analyst and statistician, lives at 21 West 110th street. Soller is a mimeographer, 4233 North Moody avenue, who, the government says, worked in Mecartney's office and printed pamphlets which are the basis of the government's charges.

The indictments included seven counts each. Among them were charges Mecartney and his aids "attempted to obstruct the enlistment and recruiting services" of the armed forces; they "attempted to cause insubordination, disloyalty and mutiny" among soldiers and sailors, and they conspired to commit these acts.

Maritime Board Issues Appeal for Male Typists

An appeal for men typists was issued yesterday by the maritime commission for work in its office at 53 West Jackson boulevard. Successful applicants will be enrolled as apprentice seamen and will not go to sea, it was explained. Typing skill is essential, a knowledge of shorthand is desirable altho not necessary, and pay begins at $140 a month. Those qualified should apply in room 215 at 53 West Jackson boulevard.

TRAIN DERAILED NEAR WAR PLANT; FBI OPENS PROBE

Alton, Ill., Oct. 5 [Special].—The Federal Bureau of Investigation began an investigation of the derailment today of an Alton railroad passenger train near the plant of the Western Cartridge company.

The engine and a baggage car were overturned and J. O. Houchens of Bloomington, Ill., a fireman, was injured. Investigators said a crowbar and a railroad track wrench were found near the scene, arousing suspicion the train had been wrecked.

Railroad officials said the train, consisting of nine cars, was going only 8 miles an hour at the time and might have plunged into Wood River creek if it had been traveling at normal speed. They said it was going slowly because the signal light was red, apparently as the result of a short circuit in the signal system.

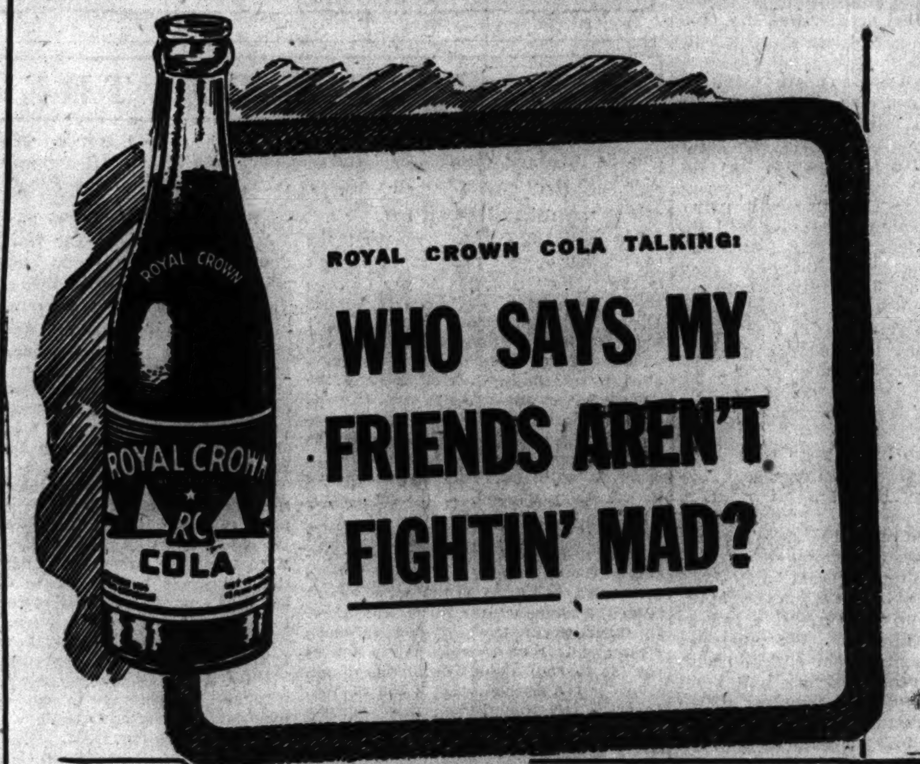

Here's Joe. Runs a shipyard crane. Slams those hunks of ships together like he had a personal grudge against Hitler. But Joe's only human. Gets tired and down-in-the-mouth sometimes. I give him a quick-up and a fresh start . . . and Joe's fightin' mad all over again.

Here's Mrs. Richards. Two sons in the Navy. Two kids at home to take care of. She's fightin' mad, too. Rang every doorbell for blocks to pledge folks to buy more War Bonds and Stamps. Many's the time she turned to me for a moment of ice-cold relaxation, then went on punching doorbells—fightin' mad.

Here's Bill. So fightin' mad he enlisted in the Signal Corps. Tramps through maneuvers with a walkie-talkie packed on his back. By nightfall it weighs a ton. But at the camp canteen I give him a lift that makes him begin to feel fightin' mad again.

Me? I'm only a 5¢ soft drink. A moment of relaxation in the home front's "war of nerves."

I and my relatives see more than 39,000,000 Americans each day. Help 'em relax. Help to send 'em back—fightin' mad.

Wherever I can help—just a little bit—to keep that fightin' mad spirit burning, you'll find me on the job.

My best-by-taste-test flavor keeps me moving out of the stores . . . fast. I may not always be at your store. But when I am there, you'll find that same best-by-taste-test quality—unchanged!

TAKE TIME OUT FOR A "QUICK-UP" WITH
ROYAL CROWN COLA
Best by Taste-Test!

ROYAL CROWN BOTTLING CO. OF CHICAGO
3838 S. Michigan Ave.
Phone Boulevard 7171

★ BUY MORE WAR BONDS AND STAMPS TODAY ★

EDUCATIONAL. | EDUCATIONAL.

PREPARE FOR LEADERSHIP

in military and civilian life—for the opportunities and distinction that come with Dale Carnegie training. Express your thoughts clearly and convincingly. Be a better executive—for the executive of the future must be an expert in human relations.

FREE LECTURE TONIGHT

To Be Conducted by HARRY EVANS, Personal Representative of

DALE CARNEGIE

TUESDAY, OCTOBER 6, 8:00 P. M.
MORRISON HOTEL, Mural Room, 79 West Madison St., between Dearborn and Clark

DALE CARNEGIE

Dale Carnegie, through the Dale Carnegie Institute, has trained more business men and women to talk effectively and develop their latent powers than any other living man. During the past 30 years more than 40,000 men and women have profited by his course in 124 American cities.

Increase Your Earning Power

An exhaustive study was made by Carnegie Institute for the Advancement of Teaching to determine the causes of business success. As a result, it was declared that 85% of success is due, not to superior knowledge, but to superior personality and the superior ability to influence others. The whole purpose of this course is to develop that ability.

10 Things the Dale Carnegie Course will help you do:

1. Speak before business conferences, clubs, organizations.
2. Develop courage and self-confidence.
3. "Sell" yourself, your services.
4. Win friends and influence people.
5. Improve your memory for names, faces, facts.
6. Become a leader.
7. Increase your income through your ability to handle people.
8. Inspire you with new ideas.
9. Know intimately 39 ambitious men and women.
10. Develop your latent powers.

Some Places Where the Dale Carnegie Course Has Been Conducted:

Westinghouse Electric
New York Telephone Co.
Bell Telephone Co. of Pa.
Cornell Club of New York
Engineers' Club of Phila.
American Inst. of Elec. Engineers, New York
Penn Athletic Club, Phila.
Brooklyn Chamber of Com.
Philadelphia Chamber of Commerce
Philadelphia Electric Co.
Philadelphia Gas Works Co.
Queens Medical Society
Carrier Engineering Corp.
Philadelphia Assn. of Life Underwriters
McGraw-Hill Publishing Co.
New York Athletic Club
Sun Oil Co., Philadelphia
Junior League, Philadelphia
Junior League, New York
Brooklyn Union Gas Co.
Whiting Corp., Harvey, Ill.

Other organizations have had this course conducted in their own offices for the benefit of salesmen and executives.

HARRY EVANS

"I consider Harry Evans one of the outstanding instructors on our staff. His ability to inspire people to greater achievement is well known to thousands of men and women. He is also a convincing and forceful speaker." —Dale Carnegie.

Harry Evans will explain this unique system of training. Several business and professional men and women will speak on how they have benefited by this course. Both men and women welcome. No cost, no obligation. Tear out this coupon now. If you can't use it, why not pass it along to a friend?

ADMIT TWO

Opening Meeting of the
DALE CARNEGIE COURSE
in Effective Speaking, Human Relations and Personality Development
TUESDAY, OCTOBER 6, 8:00 P. M.
Morrison Hotel, Mural Room, 79 W. Madison
These coupons will be honored in the order in which they are presented until the seating capacity of the hall is exhausted.

For Further Information Call, Write or Phone
DALE CARNEGIE INSTITUTE
Midwest Division
20 E. Jackson Blvd., Chicago — Tel. Harrison 2165-6

Northwestern University Evanston and Chicago, Illinois. 8 Complete Schools. Downtown evening classes. *Write for booklet.*

ILLINOIS Institute of TECHNOLOGY The Consolidation of ARMOUR and LEWIS INSTITUTES. 3300 Federal St. Victory 7200

WALTON SCHOOL of COMMERCE Walton trained Accountants, Bookkeepers and Secretaries are preferred. Room 1161, 332 SOUTH MICHIGAN AVE.

DePaul UNIVERSITY Liberal Arts, Law, Commerce, Music, Drama, Secretarial. Days and evenings. Call, write or telephone CENtral 8194 for bulletin. 64 EAST LAKE ST., CHICAGO

CHICAGO TECH SHORTER TRAINING TIME NOW! Investigate. The Nation is Calling for TECHNICAL MEN! Men—all ages—needed in AIRCRAFT—DRAFTING—WELDING ELECTRICITY—RADIO, Etc. Get Our Free Blue Book. Call, Write or Phone CALumet 8200. CHICAGO TECH COLLEGE, 41 Tech Bldg., 2000 So. Michigan Avenue

CENTRAL Y COLLEGE Liberal Arts—Commerce—Secretarial—Music—High School. FULLY ACCREDITED. Co-educational! Day and evening. Low tuition. Free catalog T. 19 S. La Salle St. Central 6787

THE NEIGHBORS By George Clark

"Is she good looking? Listen, that's one of the great things about being a sailor. When you haven't seen a pretty girl for as long as you have they all look like Miss America!"

Chicago Daily Tribune
THE WORLD'S GREATEST NEWSPAPER

FOUNDED JUNE 10, 1847

ENTERED AS SECOND CLASS MATTER MAY 14, 1903, AT THE POSTOFFICE AT CHICAGO, ILL., UNDER ACT OF MARCH 3, 1879.

All unsolicited articles, manuscripts, letters and pictures sent to The Tribune are sent at the owner's risk, and The Tribune company expressly repudiates any liability or responsibility for their safe custody or return.

TUESDAY, OCTOBER 6, 1942.

Congress shall make no law respecting an establishment of religion or prohibiting the free exercise thereof, or abridging the freedom of speech or of the press, or of the right of the people peaceably to assemble and to petition the government for a redress of grievances.—First Amendment to the Constitution of the United States.

A PATRIOTIC DUTY: REGISTER!

This is the final day on which downstate citizens outside the nine election board cities can register to vote in the general election on Nov. 3. All precinct polling places will be open so that voters may qualify themselves under the new state-wide permanent registration law with the least inconvenience and loss of time. After today there will be no further opportunity to enroll for the coming election.

On the first general registration day in the precincts Sept. 19 bad weather contributed to a disappointing showing. This time the voters must not permit themselves to be deterred if the weather is unfavorable. Neither must they permit opposition party registration officials to put them off with statements that there are not sufficient registration forms, or with other excuses. They must appear, and they must make sure that they are properly registered.

It should not be necessary, with a war to bring home the fact, to urge any citizen that the exercise of the franchise is a duty as well as a right. Hundreds of millions of men and women who live in the slave states or occupied countries across the seas have either never known what it is to express themselves freely in the choice of those who are to represent them in government, or have been stripped of the privilege. They envy the liberties of the American citizen, and none of us can do more to preserve and protect those liberties than to participate thru an election in maintaining the vitality of our republican institutions.

This election is one of the most important that could confront us. The issues raised by the conduct of the war must be resolved next month. There will be no other opportunity to pass upon the war administration for another two years, and the many who feel that the vast energy of this nation is not being translated effectively into a decisive fighting potential may well consider that two years from now it may be too late to reform our leadership and regroup our forces. The people must make their voices heard now.

One senator and the state's congressional delegation will be elected in November. If there were no other reason, the necessity of electing a strong and independent congress would be enough to demonstrate the demand for a full expression from the voters. They have recently seen congress threatened and its integrity attacked. They have seen the development of an administrative despotism beyond anything in the experience of this nation. They know that only thru congress can they express themselves and make their influence felt. They know that a strong and vigilant citizenry, reflected in a strong and vigilant congress, will protect their rights as free men.

These are only some of the considerations that will send those of our citizens who have not already registered to their precincts today. They must not forfeit their voice in government, in the conduct of the war, and in the maintenance of their liberties by forfeiting their vote.

FATHER OF THE P-T BOATS.

Among the great inventors of modern weapons this nation should not forget Gar Wood. He did more than any other American to develop the speedboat. He developed it as a racing craft, not merely as a record smasher in time trials. Necessarily, the boats that he built and drove had to have maneuverability along with their speed.

Mr. Wood can as justly be acclaimed as the inventor of the P-T boat as Holland is of the submarine, the Wrights of the airplane, and Ericsson of the turret armed battleship. Others contributed, as they did to each of the other weapons named, but in every instance there is one mind that coördinates and makes the stride forward which stamps the device as practicable and in the case of the P-T boats it was Wood and his racing craft.

It is worth noting that not one of these four men, who between them provided the four fundamental craft of modern sea warfare, was a military or naval man. Each of them, in fact, had to struggle against the prejudices of brass hats when he brought forward his idea. Had the genius of the inventors met a like mental resilience in the corps of command, our navy in each of these instances would have far outstripped other navies of the world.

TWO WAYS OF LOOKING AT IT.

The county board's special committee on tax collections announced the other day that it has in process voluntary forfeiture foreclosures which will compromise approximately 8 million dollars in taxes for a total of $5,280,000.

There are two ways of looking at this. It might be maintained that the county commissioners have brought in more than 5 million dollars in tax collections which, while they should have been collected eventually without a compromise, probably would not have come in this year. It can be contended with equal accuracy that the commissioners, in order to get some money for the badly strained county treasury, have given away $2,720,000 in taxes legally due the county, plus an even larger sum in penalties which had accrued because those taxes were not paid on time. This latter is the construction which, despite the good intentions of some members of the county board, will probably be placed on the matter by hundreds of thousands of taxpayers in this county. They paid their bills on time, or if unable to pay them when due, paid the full penalties fixed by the statutes.

The compromising of taxes without a general rule available to all taxpayers, is bound sooner or later to result in public scandal. The commissioners do demand, before they will approve a forfeiture foreclosure compromise, that the payment be at least 75 per cent of the taxes due on improved property, or 50 per cent of the taxes due on vacant property. These percentages apparently apply to taxes alone and not to taxes plus penalties, which are often as great as the principal of the tax bill.

This is really no rule at all, since it applies not to the present value of the property but to the extent to which the taxpayer has evaded his obligations in the past. It makes no difference whether he owes 5 years' taxes or 20, he can still evade a very substantial portion of his obligation if he can just make a deal with the county commissioners. Any proper rule for the compromise of taxes should fix a relation between the payment offered and the present value of the property. The only justifiable reason for compromising taxes is that the property has become so burdened that no one will pay the taxes in return for title to the property. Whenever they are compromised on any other basis, the natural assumption is that graft is involved.

LIFE BEGINS AT 35 MILES AN HOUR.

Thirty-five miles an hour may seem like staying at home to persons who prefer 60. It's a return to the happy horse and buggy days when the countryside was something to enjoy from the road and when a farm was more than parity plus and a bloc in congress. It was pigs, potatoes, pumpkins, plum preserves, and in places persimmons.

At 35 you can get acquainted with it again. Some drivers who in experiments with the new driving rules have seen the country for the first time say that it is really interesting. It contains many pleasing features and this is a good time to see it in the change from summer to autumn, with Indian summer in prospect after squaw winter.

Where have we been going like sixty at 60? Merely from where we were to where we weren't? Sixty in itself, once a marvel, is now, as speed, mere dawdling. Three hundred in the air makes it so. However, the air has no fences, barns, cows, trees, telegraph poles and landmarks to give a whizz to the speed. We are forewarned to prepare for the simple life of which 35 miles an hour is a part.

A hopeful person might expect great things of the retreat from our own times, from a spell in the desert between the flesh pots of Egypt and the fruits of Canaan. Some people have said we were going too fast to think and so knew neither our origins nor our destination. A generation full of gasoline needed an empty tank for a while to slow down, to observe where it is, and to take its bearings. Possibly the men who made this republic did not owe their wisdom to the fact that there was very little apparatus in their lives. At dusk they lighted candles. When they wanted to go places they prized a good saddle horse. They were close to the soil and to its production of their goods. It is a commonplace that we do not seem to have bettered their works.

We are assured that the simple life is only an interval. With the release from war production we are to go into an unbelievable era of new gadgets. Thurman Arnold of the department of justice predicts the salvation of the capitalist system by the production of goods from new materials. Mr. Arnold is one of the few in the New Deal government who has expressed any desire to save the private investor and his system of price and profit. The infusoria of the New Deal have flourished in the decaying substance of an economic order and have hoped that the order would keep on decaying. Otherwise no flourish.

If Mr. Arnold is calling the event the new era it will be such a whirl as would bid you do your contemplating now while you may on your weekly allowance of 2½ pounds of meat, 3 3-16 gallons of gasoline, a half pound of sugar, and a house temperature of 65. If Mr. Arnold should be wrong and if the infusoria are to flourish as never before, this period of simple living may be the last moment of our golden age. It would be proper, then, that the end should be quiet and thoughtful.

Editorial of the Day

LECTURING THE PEOPLE.

[New York Times.]

If one could take it in isolation, one might say that the speech of Ralph A. Bard, assistant secretary of the navy, makes certain questionable and certain excellent points. But one must take it in conjunction with statements made by other administration officials. So considered, it adds to the sense of confusion about some of the administration's policies.

Tho Mr. Bard consistently uses the pronoun "we"—meaning "we Americans"—he is really referring now to one special group and now to another. This is in itself confusing. On net balance this seems to be one more lecture by the administration to the American people, telling them that they are complacent and that they have shirked their duty.

Mr. Bard begins by saying: "Some months ago, after the first stunning shock of Pearl Harbor, we Americans needed a shot in the arm to restore our ego. . . . After the unhappy realization that we had been cruelly outsmarted in the first inning of the war, in the peace and quiet of a Sunday morning," etc. Who are the "we" here? Was it really "the American people" who were cruelly outsmarted? Or was it the field command and its superiors in Washington?

"We began pointing with pride at our resources," continues Mr. Bard, "and without a blush plunged into the amiable self-deception of using percentages. If two tanks in a 10,000 tank program rumbled out of a factory where one had before, we gloated that production was up 100 per cent." "We," again? If the American people speak of our war production in terms of percentages, it is not because they are guilty of deliberate "self-deception." It is because percentages are often the only kind of figures furnished to them by the government. It is the WPB that talks in percentages. If these percentages are misleading, then they should not be published.

"We are still losing this war," concludes Mr. Bard. "And we should damn well understand it." Nothing would better help the American people to understand it than a prompt and frank statement of our losses as well as our gains. Yet administration sources boast of our current production of airplanes, or of our destruction of Japanese airplanes, tho they have never to this day revealed the number of airplanes we lost nine months ago at Pearl Harbor and at the Philippines.

More spectacular even than the leap from log cabin to White House is Brother Willkie's—from Commonwealth and Southern to the Kremlin in four years.—Detroit News.

Boys in Greenville, S. C., were fined for barking at the dog catcher. Freedom of speech is limited to growling.—Portland, Me., Evening Express.

A LINE O' TYPE OR TWO

Hew to the Line, let the quips fall where they may. Reg. U. S. Pat. Office

POOR RICHARD'S VICTORY.

A sentimental gesture has caused Yorktown to be substituted for Bonhomme Richard as the name of a new aircraft carrier. This column bows to the decision but expresses a hope that the name of first choice has not been completely sidetracked, for there is inspiration in Bonhomme Richard. That was the ship on which John Paul Jones, summoned to surrender, said: "I have not yet begun to fight."

* * *

American aircraft carriers are named after famous battles, e. g., Lexington, Yorktown, Saratoga, and historic naval vessels, e. g., Wasp. On Sept. 23, 1779, John Paul Jones, attacking a British convoy in the North sea with Bonhomme Richard as his flagship, won a stirring victory for the American revolution. He lost his Richard but sailed away, a victor, in the enemy's superior Serapis.

* * *

Bonhomme Richard was a converted merchantman, the Duras, which the French had used in the East Indies trade. She was old and clumsy, with swelling bows and a towering poop, almost a century out of style in design. The Serapis was a new, fast ship, more heavily armed and manned by a well trained crew. Bonhomme Richard carried 380 men to 320 on the Serapis, but only 100 of Jones' men were Americans. The others were a motley crowd from the French channel ports, representing almost every country in Europe. Half a dozen, indeed, were Malays. Of these two ships' companies, less than half were on their feet when the flag of the Serapis came down.

* * *

Bonhomme Richard is the French equivalent of Poor Richard, and the name was a compliment to Benjamin Franklin, whose influence with the French government put the ship into commission. It stands for an American folk character—the homely philosopher of Franklin's famous almanac—who antedates Uncle Sam.

* * *

The name also meant something to the French who outfitted the ship. Jacques Bonhomme had been for centuries a nickname for the typical French peasant.

ELECTION TIME.

"Why does he toot his horn so loud?" the Humble Voter said.
"To get you out, to get you out," the Banner Toter said.
"Why does he sit astride the fence?" the Humble Voter said.
"A touch o' sun, a touch o' sun," the Banner Toter said.
For they're choosin' men for congress, you can hear the brass band play;
He's dustin' off his halo, for they're choosin' men today;
He hopes his past's forgotten and his record hid away,
For he runs again for congress in the mornin'.

Leslie Savage Clark.

Memories of a Stove in Winter.

All this talk of a 33⅓ per cent reduction in the use of fuel oil is laughable. You haven't seen anything. I can remember when we used no oil. We used hard coal.

It would be very cold and we would stuff the cracks around the windows and door, and even the keyhole, with strips of cloth to keep out the wintry blasts. It would be evening, and the glowing coals of the hard coal base-burner would throw crinkling lights thru the isinglass on the red roses in the wallpaper; the Brussels carpet; and the latest fad, Mission furniture.

We lighted the oil lamp, which flickered lightly in the breeze that still crept thru the cracks around the windows, stuffing or no stuffing. Really, in this day of "layer heat," window stripping, insulation, thermostats, and other expensive gadgets, it is a miracle we lived, but we did, even if we toasted our faces and froze our backs.

Later in the evening we would open the vents in the ceiling to "take the chill off" the bedrooms upstairs. The stove would shudder as coal rushed from the self-feeder and scudded across the glowing coals in the firebox.

"Stop that!" mother would say. "That costs money."

She had said it for years, but it always drew laughter from the family. We waited for her to say it, and if she forgot we were disappointed. It was intimately a part of her character, and a dependable prop in the *mise en scene* called home.

It *was* a part of home? It *is* a part of home, for it still warms the cockles of my heart.

Roy Engel.

OCTOBER SONNET.

When Summer bids at last a fond adieu
And southward flees to greet her old-time friends,
She takes the blossoms, and the azure blue,
And all the singing birds. October sends
Abroad his warning of the coming snow
And bids us heap again the corded wood.
The frost arrives and makes the forest glow
With phantom fires. But these portend no good,
For from the sea there soon shall rise a blast
Whose cruel art shall blanch the wood and hill.
Then everywhere, beneath skies overcast,
Shall all prepare for Winter, stark and chill.
But why lament? For fires shall then be bright,
And joyous songs shall scatter far the night.

Thomas Curtis Clark.

At Ye Greasy Spoon.

Conversation overheard in an outlying restaurant:

Not-too-smart waitress—Orders, please.

Slick-looking customer—First we'll have hors d'oeuvres, please. . . .

Waitress—That's what I said—orders, please.

Customer [patiently]—We would like some hors d'oeuvres. . . .

Waitress—Will youse quit the double talk and give me your orders?

Customer [in resignation]—Give us four hambolgers with raw onion. Guy Finamore.

After reading Hitler's latest speech I turned to the Book of Proverbs and found this:

"He that guardeth his mouth keepeth his life, but he that openeth wide his lips shall have destruction." Amateur Essayist.

The victory of the Cardinals is a happy omen of the downfall of dictatorships. Hooray for Dem Boids!

CHARLES COLLINS.

How to Keep Well By Dr. Irving S. Cutter

To the limit of space, questions pertaining to the prevention of disease will be answered. Personal replies will be made under proper limitations, when return stamped envelope is inclosed. Dr. Cutter will not make diagnoses or prescribe for individual diseases.

[Copyright: 1942: By The Chicago Tribune.]

THE HEALING POWER OF TEARS.

CRYING, accompanied by tears, is an emotional outlet. It is one of nature's outward expressions of grief. As a rule, it brings relief from pent up despair.

We may well wonder whether the cultivation of stoicism after all cannot be carried to an absurd degree. The one who steels his spirit may become inhuman. Cruelties practiced upon the peoples of the conquered European nations typify contempt for suffering. All human attributes on the part of the victors have been destroyed. The infliction of pain may be the natural outcome of schooled indifference.

But the primary purpose of the tear glands is to lubricate the eyeballs. The flow is steady and every time we wink a certain amount is distributed. They also act as safety valves against tension. Physicians know that the one who sits dry-eyed hour after hour and day after day thru an unbearable tragedy is racking his nervous system to a superlative degree. We have all heard the expression, "If I could only cry I would feel better."

Of course there are hairtrigger weepers—those who open the floodgates upon the slightest provocation. They rarely feel deeply, and, like children, sunshine and storm may succeed each other with great rapidity. In this connection we think of estimable ladies who rhapsodize over a movie and relate how much they enjoyed themselves. They end their comments with the remark, "I cried and cried."

Let us hope the time will never arrive when young mothers will become indifferent to their frantically screaming children. But here good judgment must differentiate between the wail which is born of temper and that which signifies pain, discomfort, or some want that should be met. Too much attention may spoil a developing tot, while too little may alienate a flowering personality from mother love.

There is no binding up torn cords of affection, once they have been severed. It may be quite all right to allow the babe to sob himself to sleep, but too often the slumber that ensues is that of unhappy exhaustion. The toughening process may well come later—at a time when the youngster can stand it. Discipline can be mixed with kindness. We must not forget that some of our children with sensitive nervous systems will react badly to a type of training which they cannot understand. Most mothers are still imbued with enough devotion to know when to intervene.

Tears are not an unmixed blessing, particularly with us oldsters. The ducts empty into the nose and prolonged indulgence may lead to irritation of the mucous lining of the airways involving the sinuses. Thus headache and severe infection may follow a protracted session.

Nevertheless, weeping carries a positive element of healing. It is a needed remedy for those who are cold, phlegmatic, and self-centered. By and large, humanity is fortunate in possessing this compensation.

FURROWED AT 20.

Miss G. writes: I am 20 years old and am getting lines under my eyes. I hate to think what I will look like at 21. Can you be of any assistance?

REPLY.

Inexorable time takes its toll. Give life's candle a break. Burn it only at one end. Obtain more rest and make certain that elimination is normal. Send a stamped, self-addressed envelope for leaflet on wrinkles.

DEEP BREATHING.

L. E. writes: Lately, in an attempt to enlarge my chest, I have been taking deep breaths for about two hours a day and sometimes more. Is this helpful?

REPLY.

You can increase your chest expansion while walking. Take a deep breath, hold it for two or three steps, and then exhale. Rest and repeat. Fifteen minutes twice daily will be adequate.

DEPLETED BLOOD.

I. T. writes: Will you give information about a blood count of 40?

REPLY.

You evidently refer to the percentage of hemoglobin [red coloring matter]. Forty is very, very low. Something should be done about this.

SANTA COLLECTS

VOICE OF THE PEOPLE

Writers should confine themselves to 200 or 300 words. Give full names and addresses. No manuscripts can be returned. Space for letters is obviously limited. Incoming mail far exceeds it. If a letter is not printed, attribute it to lack of room. Address letters to Voice of the People, THE TRIBUNE.

RATIONING FUEL OIL.

Oak Park, Ill., Oct. 1.—I wonder if the powers that be have really given thought to the fuel oil condition in the Chicago area. We have numerous refineries around South Chicago, and some just south on the drainage canal. To my understanding, these refineries are supplied by pipelines, thus eliminating the transportation angle. As to coal, there is really no good coal for household consumption produced anywhere near as close. All good coal has to be hauled in over the railroads. This coal has to be mined, then shipped, and then hauled from the coal yards.

Fuel oil is one of the byproducts of making gasoline and certain other products of the oil industry. It merely has to be hauled about 30 or 40 miles direct from the manufacturer to the consumer. In other words there is just as much wear and tear on tires to haul a ton of coal as to haul about 175 gallons of oil, which is the equivalent of a ton of coal. In areas far from the source of production, it might be wiser to ration fuel oil, but I believe that in a producing area, such as Chicago, it would be wiser to use up the surplus oil which is bound to accumulate, thus releasing cars to the railroads that might be needed for really more essential war products.

JOHN J. JONES.

DR. SCOTT'S ILLUMINATION.

Chicago, Oct. 1.—I note with interest that Dr. Walter Dill Scott of Northwestern university is going to vote for Mr. McKeough in spite of the fact he states he does not know the man. Well, who ever even heard of the man before this election?

It seems to me a man of Dr. Scott's intelligence would check a man's record a little more thoroly before popping off. For instance, did he attempt to compare the records of Brooks and McKeough in World War I? No comparison here. Has he ever checked the voting and attendance record of McKeough? Not much intelligence shown here. Has he checked to see if McKeough has ever offered any intelligent ideas while in congress? Record is poor here also.

The writer received two degrees from Northwestern university and has always thought very highly of Dr. Scott, but it looks as if he did not give the true facts a very thoro investigation in this instance. Furthermore, Dr. Scott never taught me to draw conclusions in this manner and I am somewhat disturbed as to whether or not I should take a postgraduate course at the university and obtain more modern ideas.

F. O. NELSON.

FINDS NEW MEXICO FRIENDLY.

Army Flying School, Roswell, N. M., Sept. 23.—Just a reminder to the folks back home in the big city to cultivate the same friendliness toward the soldier boys from the smaller places of the southwest—and especially Roswell—as they've accorded us here. The hospitality of the people thruout this state is marvelous. I'm in hopes that Chicago isn't too big to make New Mexico boys feel aware of the same hospitality, should any of you home folks be privileged to meet up with any of them.

SERGT. JOHN BROKOPP.

RAILROAD'S FATE AT STAKE.

Ashton, Ill., Oct. 1.—The War Production board orders the scrapping of 155 miles of the Illinois Terminal railroad. The lines to be thrown away include all trackage from Decatur to Danville and from Decatur thru Bloomington to Mackinaw Junction. The Illinois Terminal is an electric line and survived the depression when most electric roads were being abandoned. Now it is to meet an untimely death at the hands of the Washington burocrats.

We could get the 18,000 tons of steel that the scrapping of this line would give from the city streets of Illinois alone. We would be doing these cities a service. With these facts in sight, I don't think that we would be justified in depriving the road's many employés of their jobs, the towns of this transportation, and the company of a great part of its trackage. If we will present our opposition to the WPB and Illinois Commerce commission this road can continue to haul vital war materials long after Oct. 10, when it is scheduled to be murdered.

STANWOOD GRIFFITH.

FROM SELECTIVE SERVICE.

Springfield, Ill., Sept. 23.—Please allow me, as director of the selective service system for Illinois, to express to THE TRIBUNE the sincere congratulations of myself and the officers of my staff for the excellent editorial, "Who Should Fight?" which appeared today. In our opinion, this editorial represents the soundest thinking and the most lucid presentation on a difficult subject which we have seen to date.

May we have your permission to reproduce the editorial for distribution to our local board members thruout the state? In my opinion, every American citizen would profit by reading and seriously contemplating the thoughts expressed in this editorial.

PAUL G. ARMSTRONG, State Director.

THE PRICE OF BRUSHES.

Chicago, Oct. 1.—Replying to Frank A. Williams, bristles for all good brushes come from China, Russia, and other points east. They are made from boar hair. Naturally none of this is now available and the supply on hand is probably almost exhausted, hence the rise in price for brushes. Brushes made of horse hair haven't gone up in price and these usually serve the purpose of most painters.

K. H. WILLIAM.

LOCKED OUT.

Chicago, Oct. 1.—Tonight a patient group of two or three hundred civilian defense workers stood on the steps of the unlighted, locked Edward Coles public school at 84th street and Phillips avenue. The occasion was a scheduled fire defense lesson. The community commander had secured the proper permit from the board of education, well in advance, but when no one appeared to open the doors he tried vainly to secure a substitute assembly hall.

All efforts failing, the group was dismissed after one hour of an impromptu town meeting on the steps. Is this the coöperation to expect from our board of education on civilian defense?

AUXILIARY POLICEMAN.

SCRAP BARRELS.

Champaign, Ill., Sept. 28.—How many pounds of small iron scrap do you think could be found in private residences? I dare say thousands of homes can scrape up at least 10 pounds, perhaps 40 or 50, but they will not bother to take it to a junk man. Therefore I suggest that steel or heavy wood barrels be placed at popular corners for people to drop in their small contributions. At our own house I can give an old flat iron, old hammers, wrenches, and numerous small pieces.

H. W. BOONE.

FRIEND OF THE PEOPLE

Letters to this department must be signed with names and addresses of writers.

ESTATE ASSETS.

Chicago, Oct. 1.—[Legal Friend of the People.]—I have in my possession [1] from a relative's estate seven checks of $5 each issued between Jan. 5 thru Feb. 6, 1931.

2. They are evidently payments of a debt of $35 due to this relative.

3. Can you inform me if these checks are too old to be honored, that is, is the debt outlawed by now? E. G.

1. We do not understand what you mean by this expression. Did you obtain the checks from the estate? Do they represent payments from the estate? Do they represent payments by the deceased, or do you mean something else?

2. We assume from this that some other party is the drawer of the checks. In general, the limitation period on written contracts is 10 years.

3. Yes, unless additional exceptional facts are involved to extend the period.

TRIBUNE LAW DEPARTMENT.

A FRIENDLY GAME

[London Star.]

Test Your Horse Sense

By Dr. George W. Crane

Select the answers which you consider best. The last problem counts five points. Then look for the correct answers on page 35.

1. The safest place in a 10 story building during a gas attack would be the Basement First floor Fifth floor Top floor.
2. Which one of these names is inappropriate in this general grouping? Mozart Cellini Chopin Bach.
3. Hair on the average head grows how long per year? 4 inches 12 inches 24 inches 36 inches.
4. According to an old saying, oysters should not be eaten in which of these months? January April August December.
5. Which one of the following is not an Indian tribe? Choctaw Creole Winnebago Seminole.
6. The names of our various naval vessels are chosen according to a definite plan, as indicated below. You are entitled to one point for each correct matching of the types of vessel named in the left hand column with the class of objects from which their names are derived.

[a] Battleships	[v] Birds
[b] Cruisers	[w] Fish or marine creatures
[c] Destroyers	[x] States
[d] Submarines	[y] Illustrious men
[e] Mine sweepers	[z] Cities

Score yourself as follows: 0-2, poor; 3-6, average; 7-8 superior; 9-10, very superior. [Note—The last question counts five points.]

[Reg. U. S. Pat. Off.; Copyright: 1942: By The Chicago Tribune.]

Store hours, Monday through Saturday, 9:30 to 5:30

Marshall Field & Company

TOP NEWS STORY

with a by-line by Knox

Durable, dependable and delightfully becoming—the Knox felts you choose for day-in, day-out wear. Have a dinky Breton to sit on your head like a slightly tilted crown . . . a bowler in the coachman's tradition . . . a Homberg that follows the lines of the Waves regulation cap and is universally becoming . . . a soft, soft tricorne . . . a profile brim with dash to every line . . . or any of the many other silhouettes this favorite hatmaker has done to intrigue you this autumn. *Only in our Midland Classic collection in Chicago. Fifth Floor. Also Evanston, Oak Park, Lake Forest*

Dark colors, **$10.95**
Bright colors, **$11.95**

Dark colors, **$10.95**
Bright colors, **$11.95**

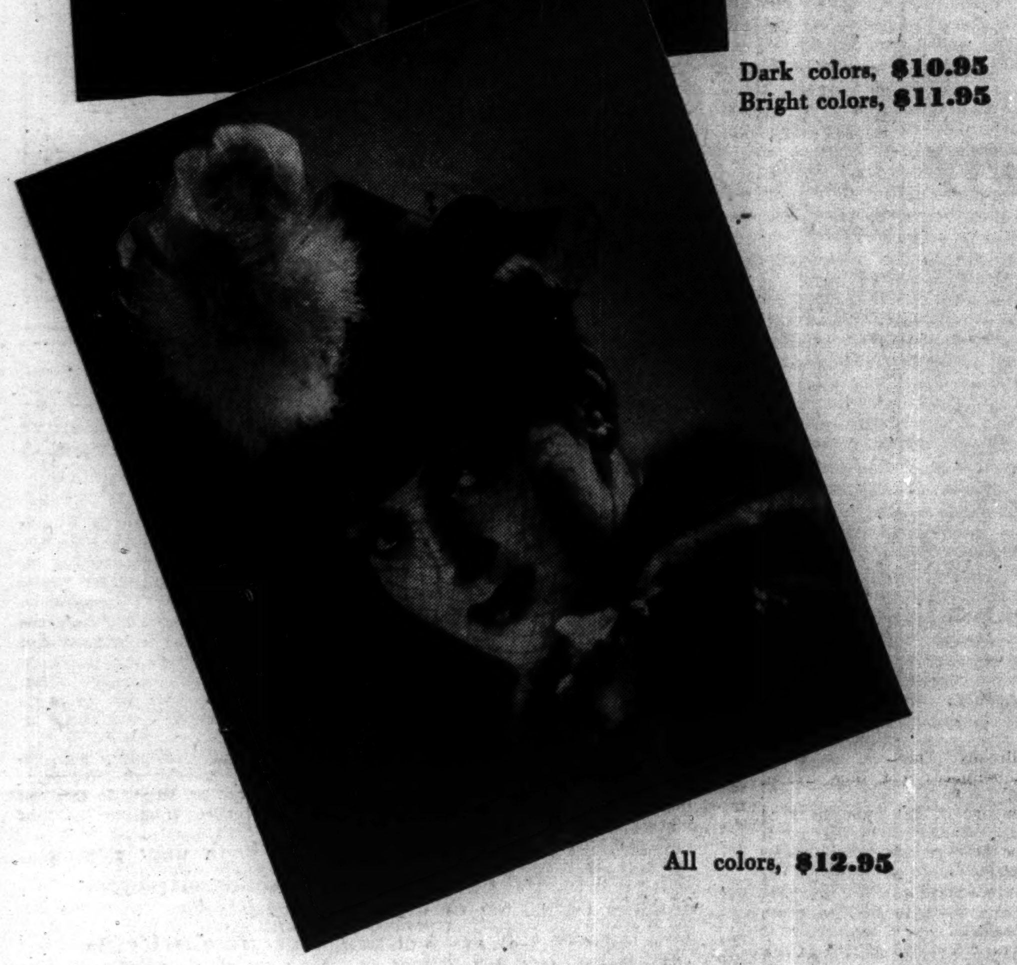

All colors, **$12.95**

Dark colors, **$10** Bright colors, **$10.95**

Dark colors, **$10.95**
Bright colors, **$11.95**

KEEP OUT THE COLD

with this twosome of doe-soft woolen

suit, $29^{95}

coat, $35

Whether you're a business girl concentrating on looking smart on a budget or a young married who wants to make a pretty picture when she wheels a carriage through the park, this suit and coat twosome fits your life. Brown wool, soft as doeskin, hand stitched trim. 12-20. Suit, $29.95. Coat to match, $35. *Suit and Coat Shops—Sixth Floor. Also Evanston, Oak Park, Lake Forest. Hat—Fifth Floor*

TIP-TO-TOE SHOP

outfits you beautifully from head to foot

This little Sixth Floor shop can make every costume look as though you spent weeks planning it. Can assemble a whole wardrobe for you in next to no time. Can get you ready for your wedding on 24-hours' notice in the bargain. Tip-to-Toe Shop's clothes counselors know what color goes best with what, what's worn where and why. They scout the store from top to bottom to assemble clothes for you. Bring your problems to them, save yourself time and trouble and know how much fun the clothes best for you can be!

Tip-to-Toe Shop—Sixth Floor

Be happy with your shoes on

1.

2.

FIELD SUEDE ARCH PRESERVERS

will transport you smart and smiling

Foot comfort is more important than ever, now, and Field Arch Preservers, with their patented steel shank, concealed metatarsal arch and flat insole, are designed to give it to you. And they give it to you encased in some of the smartest shoes you've ever worn, as you'll see when you try them on. *Fashion-Arch Room—Fifth Floor*

3.

4.

1. Black or Town brown suede elasticized step-in with braid trim. $11.95
2. Black or Town brown suede tie with calf trim. $10.95
3. Black suede elasticized step-in with low heel. $10.95
4. Black or Town brown suede tie with braid trim. $11.95

COURT UPHOLDS MRS. DILLING'S APPEAL REQUEST

Order May Postpone Trial in Washington, D. C.

The government's efforts to remove Mrs. Elizabeth Dilling to Washington, D. C., for trial with 27 other persons on a charge of sedition and conspiracy were retarded yesterday when Judge William H. Holly of the federal District court granted her permission to appeal his order directing her removal to the capital.

The court reduced her $5,000 bond to $200, and allowed her to sign the $200 bond without putting up cash or other security. Court observers saw in Judge Holly's action a reflection of his utterance last week that he had "serious doubts" as to Mrs. Dilling's guilt.

Appeal May Postpone Trial.

Mrs. Dilling's case will be taken to the United States Circuit Court of Appeals for decision. Her trial is tentatively scheduled late this month in Washington. It is possible that her appeal may force a postponement of the trial or that the case will be tried without her. William Scott Stewart, Mrs. Dilling's lawyer, said that he has 40 days in which to file the appeal. He predicted it might not be decided until January, 1943.

Yesterday's hearing followed proceedings before United States Commissioner E. K. Walker in which he ordered Mrs. Dilling to Washington for trial. Attorney Stewart instituted habeas corpus action before Judge Holly. He contended she had a right to be tried in her home city, and that it would be unfair to force her to defend herself so far away. Judge Holly, expressing doubt as to her guilt, said he was powerless to set aside the removal warrant, but indicated he might grant a petition to appeal his order.

U. S. Opposes Action.

Yesterday Judge Holly formally signed the removal order, but immediately accepted an appeal petition. William J. Connor, first assistant United States attorney, strongly opposed the appeal action.

"If you read the transcription of the commissioner's hearing," said Connor, "you will see that Mrs. Dilling admitted knowing 12 or 13 others named with her in the indictment."

Removal is Hardship.

"Might I be held responsible for all the people I know?" retorted Judge Holly. "I still feel it's a great hardship for her to be removed to Washington. It seems to me a person has the right to appeal an order removing her 1,000 miles from home."

The court then reduced Mrs. Dilling's bond, and Stewart filed notice of appeal. Mrs. Dilling appeared in court with her husband, Albert W., their son, Kirpatrick, and their daughter, Elizabeth. Mrs. Dilling as author of "The Red Network" and head of the Patriotic Research bureau, has been identified with anti-communism movements.

PSYCHIATRIST HELD IN KILLING OF BEST FRIEND

Philadelphia, Pa., Oct. 5. — A nerve specialist is under police guard in a hospital today in connection with the slaying of a man regarded as one of his closest friends.

Detective Lieut. Edwin Mock identified the psychiatrist as Dr. Frank Rowland Starkey, 69 years old, former member of the staff of the Philadelphia State hospital, and said he was semi-conscious from an overdose of sedative.

The doctor was taken into custody in his apartment shortly after Charles Vosberg, 50, a war plant worker, was shot and stabbed to death in the nearby apartment of a woman to whom Dr. Starkey had introduced his friend several weeks ago.

Police said Starkey stared dazedly out a window and told them, "Don't ask me any questions."

Mock quoted the woman as saying the psychiatrist strode into her kitchen as Vosberg was helping her shell peas, shot him in the head with a pistol, then stabbed him with a kitchen fork.

Two Brothers Sentenced to Prison; Stole Chickens

Bloomington, Ill., Oct. 5 [Special]. —Two brothers pleaded guilty in Circuit court today to stealing chickens and were sentenced to the penitentiary. Clayton Griffith, 33 years old, drew a one to five year sentence. Ivan, 28, was sentenced to an indeterminate term. A third brother, Claude, maintained Sheriff Walter Niersthelmer and deputies were mistaken in their identification of him as one of three who stole 100 chickens from the farm of Ernest Fitzer near Danvers. Bernard Grieves, defense attorney, said he would offer witnesses to prove Claude was in Peoria at the time of the crime.

Fotitch Gives Credentials as Jugo-Slav Ambassador

Washington, D. C., Oct. 5 (AP).—Constantin Fotitch presented to President Roosevelt today credentials elevating him from the rank of minister to that of Jugo-Slav ambassador to the United States and said it was a great honor to his country and king that Mr. Roosevelt had proposed the change. This country also has elevated its representative to the Jugo-Slav government in exile in England, Anthony J. Drexel Biddle Jr., to the rank of ambassador.

[ADVERTISMENT]

Acid Indigestion

Relieved in 5 minutes or double your money back

When excess stomach acid causes painful, suffocating gas, sour stomach and heartburn, doctors usually prescribe the fastest-acting medicines known for symptomatic relief—medicines like those in Bell-ans Tablets. No laxative. Bell-ans brings comfort in a jiffy or double your money back on return of bottle to us. 25c at all druggists.

The Inquiring Camera Girl

BY FREIDA ZYLSTRA.

[The Tribune will pay $5 for each interesting question submitted by a reader and used by The Tribune. Today's question was submitted by Jessie Wigert, Burlington, Ia.]

THE QUESTION.

What is the greatest risk you've taken?

WHERE ASKED.

The People's Gas and Light building, 122 South Michigan avenue.

THE ANSWERS.

Albert E. Long, law clerk, 1959 Cullom avenue—Another boy and I decided to cross a long railroad bridge after we saw a train approaching. It was faster than we thought and before we were half way across we were compelled to crawl to the lower structure while the train whizzed on above us.

Donald R. Bell, clerk, 7814 Kimbark avenue—More than once I've gone out on the ice to fish when ice near the shore was melting and breaking up. The risk was pretty great because I never knew whether I would be able to get back to land, but I always managed to do it.

J. F. Brust, clerk, 18 South Cicero avenue—I was riding a horse in the park when a runaway horse ran past me with a frightened girl on its back. I wasn't an expert rider, but I managed to force her pony against an embankment and grab the dangling reins so she could get off.

Raymond Potenberg, messenger, 4323 South Wells street—Cliff swallows had honeycombed the steep river bank and it was thrilling to climb up and locate their nests. As I reached into one, the ground gave way beneath me. I hung there until a friend pulled me up with a rope from the top of the cliff.

William E. Cepek, interviewer, 5545 South Spaulding avenue—A small girl fell into the water from the pier. When her mother screamed for help I forgot I couldn't swim and jumped in. If I hadn't managed to hang onto the rafters below the pier it would have been too bad for both of us.

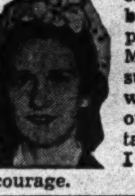

Mrs. Charles Unz, housewife, 4036 Kenmore avenue—When I was 13 I came to this country by boat during the worst part of the last war. Many ships were being sunk and I realized it was quite risky. No one could pay me to take such a risk now; I wouldn't have the courage.

HAIR FALLING?

Excessive Hair Falling Stopped with First Treatment

No Massage, Salves, Oils, Tonics, Machines, Drugs, Diets or Lights Used. Only a flat rate is charged.

We also guarantee our work in writing

My discovery will overcome dandruff, falling hair, dry and other scalp disorders and revive oil glands so hair can survive and grow. Let me explain why baldness is not hereditary. All cases are open for your inspection. In Milwaukee 12 years. Free examinations.

WILKEN

HAIR AND SCALP SPECIALISTS

58 E. Washington, 811 W. 63d, at Halsted

HOURS DAILY 10 to 1, 2 to 6; EVE. 7 to 8 EXC. WED. & SAT. 10 to 1 & 2 to 5

ARGENTINE RULER OUSTS OFFICIALS CHOSEN AT POLLS

Orders Interventor to Govern Province.

BUENOS AIRES, Argentina, Oct. 5 (AP).—The federal government's action in deposing the government of the province of Corrientes was assailed as anti-democratic tonight by the ousted provincial governor, Pedro Numa Sota, but he said he would relinquish his duties without further protest.

The national government earlier in the day ordered the replacement of the elected provincial government by an interventor, a federal commissioner. President Ramon S. Castillo said the step was necessary "to protect political rights of the residents of the province." A political associate of the president, Sen. Francisco Galindaz, was named interventor.

In a parting shot, Gov. Numa Sota branded Castillo's action as a dictatorial measure wihch "by its anti-democratic character becomes a threat to the sovereignty of all the people of the republic." The province of Corrientes was expected to give substantial support to former President Augustin P. Justo in next year's national election. Justo urged that Argentina abandon isolation and give effective support to Brazil in the war against the axis.

HELD UP ON SOUTH SIDE.

Harry Fare, 1412 East 54th street, reported to police last night that a Negro bandit robbed him of $3 at Lake Park avenue and 39th street.

DESERTER ADDS 7 MORE CHARGES TO HIS TROUBLES

Matt Wehr, 33 years old, was locked up by Sergt. Edward Johnson of the state police yesterday on seven charges: Speeding 65 miles an hour, drunken driving, reckless driving, passing a red light, resisting arrest, assaulting a policeman, and damaging state property.

Sergt. Johnson said he overtook Wehr, arrested him as a speeder at Cornelia and Octavia avenues, and put him in the squad car. Then, Johnson said, Wehr tore off the car's horn button, ripped out the cigaret lighter, and kicked him.

At the police station, Wehr told Capt. Wilbur Kennedy the sergeant had neglected one charge: desertion from the army. Wehr said he had deserted from Camp Grant.

U. S. Grand Jury Sworn In; Three Are Now in Session

The October federal grand jury was sworn in yesterday before Judge William H. Holly in District court, making the third federal grand jury now in session. The two others are the so-called sedition grand jury, which has been sitting since April investigating subversive activities, and the September grand jury which was held over because of its investigation into transportation rates. This is the first time since 1939 that three federal grand juries have been in session in Chicago at the same time.

WICKARD URGES MIGRATION FROM MARGINAL LAND

Peoria, Ill., Oct. 5 (AP).—Claude R. Wickard, secretary of agriculture, today advocated a migration of farm families from marginal soil to land which can be worked more productively. He offered the proposal as a means of relieving the shortage of farm labor.

Wickard estimated there are 2 million farm families who might take part in such a movement. He said the migration was a pressing wartime necessity and held more promise than any other measure now under consideration by the department of agriculture.

"It seems to me that this situation offers an opportunity to abolish the rural slums of America," he said in an address before the National Catholic Rural Life conference.

"Our best reserves of man power—both of managers and workers—are the people already on the land who are not making full use of their time and ability. There are families, with many good farmers among them, who are working land so poor they can barely raise enough for their own use."

SLASHED BY BANDITS.

Clifford Schmidt, an accountant, 10726 South Bell avenue, frustrated attempts of two Negro bandits to rob him early yesterday, he reported to Woodlawn police. Schmidt was slashed across the face and on an arm, however.

Metropolitan Life Insurance Company

At a meeting held on August 25, 1942, the Board of Directors of the Metropolitan Life Insurance Company, in accordance with the requirements of Section 198 of the Insurance Law of the State of New York, nominated candidates to fill vacancies in such Board, to be voted for at the election to be held on April 13, 1943, at the Home Office of the Company, 1 Madison Avenue, New York, N. Y. The candidates so nominated are as follows:

Frederick H. Ecker, New York, N. Y. — *Chairman of the Board,* Metropolitan Life Insurance Company

Joseph P. Day, New York, N. Y. — *President,* Joseph P. Day, Inc., Real Estate

Langdon P. Marvin, New York, N. Y. — *Member,* Emmet, Marvin & Martin, Attorneys at Law

William L. DeBost, New York, N. Y. — *President,* Union Dime Savings Bank

Jeremiah Milbank, New York, N. Y. — Milbank & Company

D'Alton Corry Coleman, Montreal, Canada — *President,* Canadian Pacific Railway

Newcomb Carlton, New York, N. Y. — *Chairman of the Board,* Western Union Telegraph Company

Leroy A. Lincoln, New York, N. Y. — *President,* Metropolitan Life Insurance Company

Thomas H. Beck, New York, N. Y. — *President,* Crowell-Collier Publishing Company

Walter Ewing Hope, New York, N. Y. — *Member,* Milbank, Tweed & Hope, Attorneys at Law

Samuel W. Fordyce, St. Louis, Mo. — *Member,* Fordyce, White, Mayne, Williams & Hartman, Attorneys at Law

George McAneny, New York, N. Y. — *Chairman of the Board,* Title Guarantee & Trust Company

Robert V. Fleming, Washington, D. C. — *President and Chairman of the Board,* Riggs National Bank

Winthrop W. Aldrich, New York, N. Y. — *Chairman of the Board,* Chase National Bank of New York

William Willard Crocker, San Francisco, Calif. — *President,* Crocker First National Bank of San Francisco

Amory Houghton, Corning, N. Y. — *President,* Corning Glass Works

Ernest E. Norris, Washington, D. C. — *President,* Southern Railway System

Thomas H. McInnerney, New York, N. Y. — *Chairman of the Board,* National Dairy Products Corporation

Philip D. Reed, New York, N. Y. — *Chairman of the Board,* General Electric Company

Juan T. Trippe, New York, N. Y. — *President,* Pan American Airways System

Webster B. Todd, New York, N. Y. — *President,* Todd & Brown, Inc., Builders

John I. Downey, New York, N. Y. — *President,* Fifth Avenue Bank of New York

James H. Douglas, Jr., Chicago, Ill. — *Member,* Gardner, Carton & Douglas, Attorneys at Law

Charles G. Taylor, Jr., New York, N. Y. — *Vice-President,* Metropolitan Life Insurance Company

Edward H. Butler, Buffalo, N. Y. — *Publisher,* Buffalo Evening News

DO YOU NEED COMPETENT HELP RIGHT AWAY?

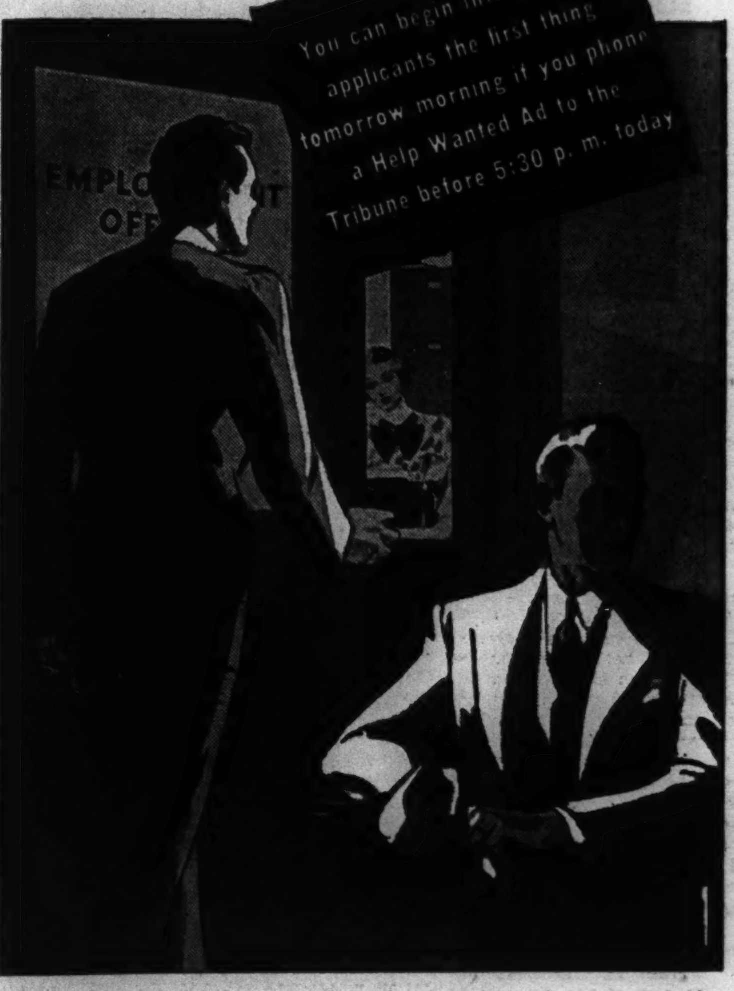

Thru many years of service Tribune want ads have proved most effective in helping employers find the right man or woman quickly.

Because the Tribune gets better results for its advertisers, it prints more than twice as much Help Wanted advertising as all other Chicago newspapers combined.

The Tribune's larger volume and variety of help wanted offers naturally attract more men and women in search of employment, thus making it easy to reach large numbers of applicants with the training and skill required.

In addition, the Tribune's circulation of over 1,000,000, daily and Sunday, gives the coverage needed to get the volume of replies that permits the best selection for the job to be filled.

Phone your Help Wanted ad to the Tribune now.

Call **SUPERIOR 0100—WANT AD-VISER**

SMITTY—OLDER AND SMARTER!

TERRY AND THE PIRATES—INTRIGUE AFOOT; EVIL AT HAND; DANGER AHEAD

WPB WILL FORCE DEALERS TO SELL HOARDED SCRAP

20,000 Industrial Plants to Join Drive.

BY LLOYD NORMAN.

(Picture on page 12.)

Scrap dealers who are holding back their stock from the market in the hope of getting higher prices when the scrap shortage becomes more acute will be forced to release it by the War Production board, Harvey T. Hill, regional chief of the WPB industrial salvage section, said yesterday.

Harvey T. Hill.

Hill told a dozen leaders of the Chicago district electrical and radio goods manufacturing industry that the WPB can invoke its requisitioning powers and seize any scrap which a scrap dealer refuses to move. He emphasized, however, that "very few dealers have been that unpatriotic."

Speaks at Luncheon.

Hill's assertion of the WPB's ability to crack down on scrap hoarders was in response to a question by George A. Hughes, chairman of the Edison General Electric Appliance company. Hughes is chairman of the electrical and radio goods industry scrap advisory committee, which met at a luncheon in the Electric club at 20 North Wacker drive.

"I have been asked many times about this rumor that scrap dealers are holding out for higher prices," Hughes said. "I notice a lot of junk yards have a lot of stock on hand."

Hill said that the rumor was untrue, that the WPB is aggressively accelerating the flow of scrap to the mills and has found the majority of the scrap dealers wholeheartedly cooperating.

Free of Politics.

Hill also emphasized that the WPB salvage program has been free of political influence. Hill is secretary and manager of the Chicago Association of Credit Men and has been on leave since Aug. 13 to organize the industrial scrap drive in the Illinois, Iowa, Wisconsin, and Indiana region.

Hill urged the industrialists to organize the 200 leading firms in their field in the Chicago area for a thoro search for scrap. He emphasized the need for immediate action to build up a 60 day reserve of scrap at Chicago area steel mills by Dec. 1.

20,000 Plants to Join Drive.

Hill said that 20,000 industrial plants in the region will be mobilized in the program in the next few weeks. The aim of the drive is to provide 70 per cent of the scrap requirements of the Chicago area mills by the release of old and obsolete machinery, equipment, and tools which have no immediate use.

William L. McFetridge, Chicago metropolitan area salvage director, and Nathaniel Leverone, state WPB salvage director, announced that Mrs. Walter J. Kelly, women's chairman of the fats and grease collection drive, has been placed in charge of the women's tin can salvage division.

Give War Relics for Scrap.

American Legion posts in Forest Park, Brookfield, Melrose Park, Argo-Summit, Bellwood, La Grange, Cicero, and Lyons completed arrangements for a parade Sunday noon to display 23 or more cannon and other World war mementos which will be shipped to the Carnegie-Illinois steel mills.

The Chicago board of education estimated that children in the public schools gathered more than 600 tons of scrap in the first two days of the drive which began last Thursday. School engineers were at work weighing the scrap and selling it to junk dealers at $10 a ton. Leaders in the school drive are the Mozart school, 2200 North Hamlin avenue, with 50,000 pounds, and the La Salle school, 326 Eugenie street, 40,000 pounds.

McFetridge praised Mrs. Arthur Flank and Joseph Santow, co-chairman of the salvage drive, and Mrs. Alvin Arends, assistant chairman, in the Rogers Park-Clark community which gathered more than 100 tons of scrap in a campaign.

Bomber with Five Aboard Missing on Training Flight

Tampa, Fla., Oct. 5 (AP).—McDill field authorities announced today that a medium bomber with three commissioned and two noncommissioned officers aboard was missing. The plane was reported due at the home base from a routine night training flight Saturday midnight, and nothing had been heard from it. Those aboard were listed as Second Lieutenants Arthur Young, Fall River, Mass., pilot; Walter R. Pridemore, Fort Worth, Tex., co-pilot, and James J. Degnan, Philadelphia, Pa., navigator; Sergt. Carl L. Fountain, El Dorado, Ark., engineer, and Corp. Hardy H. Donahue, Cookston, Neb., radioman.

Gas Truck Crash Derails Switch Engine; One Killed

Duquoin, Ill., Oct. 5 (AP).—Milford Minton of Cape Girardeau, Mo., burned to death today when a gasoline truck he was driving collided with an Illinois Central switch engine seven miles west of her. The engine was derailed and the truck burst into flames.

ACHING-STIFF SORE MUSCLES

For PROMPT relief—rub on Musterole! Massage with this wonderful "COUNTER-IRRITANT" actually brings fresh warm blood to aching muscles to help break up painful local congestion. Better than an old-fashioned mustard plaster! In 3 strengths.

MUSTEROLE

Aerial Gunners

Here are some Chicago and Illinois men who graduated in the latest class at the Harlingen army gunnery school in Texas.

Louis J. Fredette [left], 1925 South Avers avenue; Robert L. Jones, 6441 Greenview avenue, and Melvin P. Peterson [right], 1821 Farragut avenue.

Robert M. Becker [left], 4647 Kenmore avenue; James A. Gebbie Jr., 4908 North California avenue, and Jerry Leblock [right], 4135 South Wisconsin avenue, Berwyn.

Melvin A. Gibbens [left], Gibson City; Leo W. Butcher, Madison, and James P. Ostler [right], Melrose Park.

Maurice C. Mills [left], Palestine; Merrill E. Noakes, Polo, and Buford A. Harper [right], Wood River.

BYRNES ASSUMES NEW POST, ASKS SUPPORT OF ALL

Washington, D. C., Oct. 5 (AP).—With a call for unity in the fight against inflation, James F. Byrnes took over the post of economic stabilization director today amid pledges of support from leaders of labor, industry, and agriculture generally.

At the same time the Office of Price Administration moved swiftly to freeze retail food prices pending the imposition of permanent ceilings.

Still awaited was its action to control the price of livestock, grains, and other farm commodities and Byrnes' directives, presumably thru the War Labor board, for enforcement of the wage and salary stabilization which the act and President Roosevelt's order directed.

Byrnes, who had resigned from the Supreme court Saturday, moved out of his office there during the forenoon and took over his new desk in the "left wing," as he called it, of the White House.

COUNTY WAR BOND QUOTA FOR THIS MONTH: $39,328,750

Chicago and Cook county will be expected to buy $39,328,750 in war bonds during October as their share of the $57,000,000 quota assigned to the state, Norman B. Collins, state administrator of the Illinois War Savings staff, announced yesterday.

Meanwhile, William L. McFetridge, president of the Chicago Flat Janitors' union, announced the union will sponsor a six hour war bond rally in the Chicago Stadium Sunday night. During the rally the treasury department's "Minute Men" pennant and a citation will be presented to the union in recognition of the fact that its members have purchased $1,000,000 in war bonds.

Entertainment will be provided by the Great Lakes Naval Training station and the army air force technical school bands and 36 vaudeville acts. Admission is free.

Hear Soldier Son Is Sailing; Tribune Shows HimAbroad

Mr. and Mrs. John L. Nelson of Elmhurst last heard from their soldier son, Donald, 21 years old, five weeks ago. In a letter, sent from an eastern port, he mentioned he had just been issued a pith helmet and that his regiment was "shoving off" soon, but gave no clew as to its destination. Sunday, Mr. and Mrs. Nelson found out. They identified their son in a photograph, published in the Sunday picture section of THE TRIBUNE, of a group of Americans disembarking in New Guinea. Donald, a graduate of York High school, Elmhurst, enlisted in the signal corps in May, 1942.

FIRE DESTROYS SOY BEANS.

Galesburg, Ill., Oct. 5 [Special].—Fire today destroyed approximately 2,000 bushels of soy beans at the Galesburg Soy Products company.

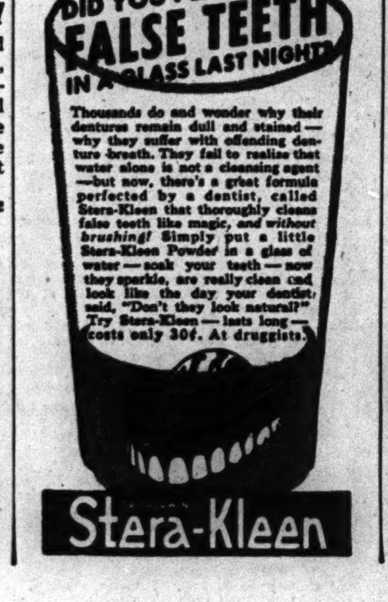

OPA FREEZES ALL RENTS IN U. S. AT MARCH 1 LEVEL

Federal Control Impossible Before Dec. 5.

[Chicago Tribune Press Service.]

Washington, D. C., Oct. 5.—Price Administrator Leon Henderson today designated 45 additional "defense rental" areas embracing every section of the country where the OPA had not previously acted to install federal rent control. This step will bring rentals for all dwelling units, rural as well as urban, under OPA jurisdiction.

OPA officials explained, however, that in the 45 new rental areas, actual federal control over rents cannot be established before Dec. 5 at the earliest, because of the procedure set up under the emergency price control act. This act provided for a 60 day grace period for landlords or local authorities to adjust rents before any federal rent ceilings could be set.

Henderson urged all landlords, however, not to charge rentals exceeding those in effect last March 1, which is the ceiling date for most areas already under government rent control.

45 States Covered.

The OPA had previously designated 396 defense rental areas with a population of 90 millions, or nearly 70 per cent of the nation's total population. In 206 of these areas containing about 40 million people actual rent control has not been ordered. Henderson said such control will be placed in effect as soon as the machinery can be set up to do it.

The rental areas named today cover the portions of 45 states that had not previously been designated by OPA. Three states—Connecticut, Rhode Island, and Delaware—were not affected because their entire areas had previously been placed under OPA jurisdiction.

Among the cities which will be brought under federal rent control for the first time are greater New York City, Boston, Fort Worth, Dallas, Los Angeles, St. Paul, Minneapolis, and Cincinnati.

Reductions Are Advised.

Henderson asserted any landlord who has raised rents since last March 1 should reduce the rate to the March level to help stabilize the nation's price structure.

Meanwhile, the OPA staff is preparing an amendment to rental regulations which will prevent owners of dwelling units from virtually forcing tenants to buy the units at "exorbitant prices," Henderson said.

OPA officials said some owners of homes have threatened to evict tenants unless they buy the homes, but have insisted on the payment by the purchasers of monthly installments higher than the maximum rents fixed by OPA.

Henderson said an amendment to stop this practice will also make provision for bona fide sales of homes.

HEAD OF MARINE AIR ARM NAMED MAJOR GENERAL

Washington, Oct. 5 (AP).—Brig. Gen. Ralph J. Mitchell, director of the division of aviation of the marine corps, today was nominated by President Roosevelt for promotion to the rank of major general. Mitchell, 51, is a 1915 graduate of Annapolis and his home is in New Britain, Conn.

The President also sent to the senate nominations for promotion to major general of Brigadier Generals Harry Schmidt of Stapleton, Neb., who has been on duty in the office of the commandant of marines in Washington, and Emile P. Moses of Sumter, S. C., whose last announced assignment was in command of the marine barracks at Parris Island, S. C.

Other marines nominated for promotion from colonels to brigadier generals were: Earl C. Long, Berkeley, Cal.; Louis E. Woods, Fredonia, N. Y.; Pedro A. del Valle, San Juan, Puerto Rico; Francis P. Mulcahy, Coronado, Cal., and Field Harris, Washington, D. C.

Appeal Upholds Conviction of Capital Rape Slayer

Washington, D. C., Oct. 5 (AP).—The conviction of Jarvis Catoe, 35 years old, a Negro, in the rape slaying of Mrs. Rose Abramowitz was upheld today by the United States Court of Appeals. Catoe has been sentenced to die in the electric chair Nov. 20. Police said Catoe admitted he choked, raped, and killed Mrs. Abramowitz after she called him into her apartment to wax floors.

Wonderful Relief for Itching and Burning of ECZEMA or similar SKIN IRRITATIONS

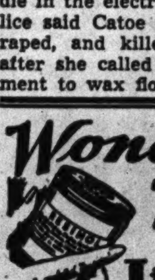

Don't think you must endure these annoying symptoms of dry eczema, chafing or like skin disorders, externally caused. Apply soothing, medicated Resinol, and see how much it can help you. Its smooth, oily touch curbs itching—lessening desire to scratch—and invites relaxed comfort.

For delightful skin cleansing wash with the soft, fluffy lather of gently-acting Resinol Soap. It is mild, agreeable, refreshing.

RESINOL OINTMENT AND SOAP

RESORTS AND TRAVEL.

FLORIDA.

MIAMI BEACH Complete range of accommodations (including ocean front) available for civilians. Plenty to do. Write Chamber of Commerce for latest, up-to-minute Official Bulletin.

Shivering Visitor

[TRIBUNE Photo.]

Janet Blair as she arrived in Chicago yesterday.

Janet Blair, movie actress, passed thru Chicago yesterday on her way from Hollywood to New York to attend the opening of her latest picture, "My Sister Eileen," in which she plays the title rôle. While in the east, Miss Blair will appear at service camps and will sell war bonds and stamps. Miss Blair arrived on the City of Los Angeles and left on the Century.

BARE 19 PCT. RISE IN ADMISSIONS TO DETENTION HOME

During the first nine months of 1942 there was an increase of 19 per cent in the number of admissions to the Juvenile Detention Home, Clayton F. Smith, president of the county board, said yesterday before the City club at a luncheon in the La Salle hotel. He ascribed the increase to war conditions.

The war is depleting ranks of county board employés, he added.

"All types of employés, from the institutional helper to the competent doctor, have entered the services," Smith asserted. "Some drugs are hard to get; other drugs and commodities have increased in price. The prices of food, fuel, medical and surgical supplies, linens and equipment, have all gone up since our appropriation was made in 1941."

Expenditures of the county board for charitable purposes alone in 1941 were $9,324,928.91, he said.

Agree to Speed Hearings in Fight on Milk Cartons

In a move to speed a decision in the city's five year fight against the sale of milk in paper cartons, attorneys for the city and for the Dean Milk company yesterday agreed to use of the same testimony before Circuit Judge Benjamin P. Epstein as that presented before a federal master in chancery. Judge Epstein set Oct. 22 for final arguments.

FATHER OF 9 TAKES POISON.

John White, 42 years old, the father of nine children, was taken to the County hospital yesterday after he swallowed a quantity of disinfectant in his home at 3111 Fulton street.

IF A LOAN WILL HELP YOU

GET IT FROM US

We'll be glad to sit down with you to figure out the best possible terms to suit your requirements.

Loans $10 to $300

FAMILY LOAN CORPORATION

LOOP
202 S. State St., Cor. Adams, Century Bldg., Rm. 301. Telephone WABash 2994

LOGAN SQUARE
3147 W. Logan Blvd., cor. Kedzie, 2nd Fl., Near "L" Terminal SPAulding 4100

NORTH-SIDE
6349 N. Western Ave., Cor. W. Devon Rm. 206, Devon Bldg. Tel. BRiargate 4121

WEST-SIDE
4806 West Madison St., Near Cicero, Next to Walgreen. Tel. MANsfield 4211

SOUTH-SIDE
2105 E. 71st Street, East of Bryn Mawr I. C. Station, 2nd floor. DORchester 2811

SOUTH CHICAGO
9113 S. Commercial Ave. (opp. Goldblatt Bros.), Lincoln Bldg., Rm. 10. REGent 6220

BLUE ISLAND
13018 South Western Avenue
Dial Operator, Blue Island 86

ARMY OPENS 2D CENTER TO SPEED ITS RECRUITING

Chicago opened its second army induction center yesterday at 166 West Van Buren street to accommodate draftees. Heretofore, because of overcrowded facilities at 515 South Franklin street many recruits were sent to Fort Sheridan for examinations.

The new station, located on the third and fourth floors, will be in charge of Capt. C. L. Bush. A staff of 100 doctors and personnel officers will be able to handle almost 700 men a day.

Meanwhile, the navy announced it would open a traveling recruiting station for Chicago's southwest and north sides. Lieut. Comm. David N. Goldenson, chief recruiting officer, said the station would be located at 6200 South Halsted street next Monday and Tuesday.

Women with experience as radio operators, radio repair men, and cooks are needed by the women's army auxiliary corps. The aspirants should apply at the recruiting and induction center, 515 South Franklin street.

Flying Recruits

(Story in adjoining column.)

Progress of the army aviation cadet recruiting drive.

WINDOW WASHER FALLS.

Archie McIntyre, 32 years old, 5650 Polk street, suffered a possible fracture of the spine yesterday when he slipped from a third story window ledge while he was washing windows at 213 West Congress street.

2 British Columns Join Forces in Madagascar

LONDON, Oct. 5 (AP). — British troops who drove inland from the east and west coasts of Madagascar have joined forces at Antsirabe, about 70 miles south of Tananarive, the occupied island capital, the east African command announced today. One column from Majunga covered 460 miles in 23 days, a communique said, while the other advanced 230 miles from Tamatave, its landing point on the opposite coast.

Here's why....! Why do so many knowing folks prefer Scotch whisky? Because their Scotch is Teacher's.

TEACHER'S

Perfection of Blended Scotch Whisky

SOLE U. S. AGENTS: Schieffelin & Co., NEW YORK CITY • IMPORTERS SINCE 1794

"Keep 'Em Rollin' . . . or Else!"

says grandpappy engine 2414 to a 1942 Santa Fe Freight Diesel

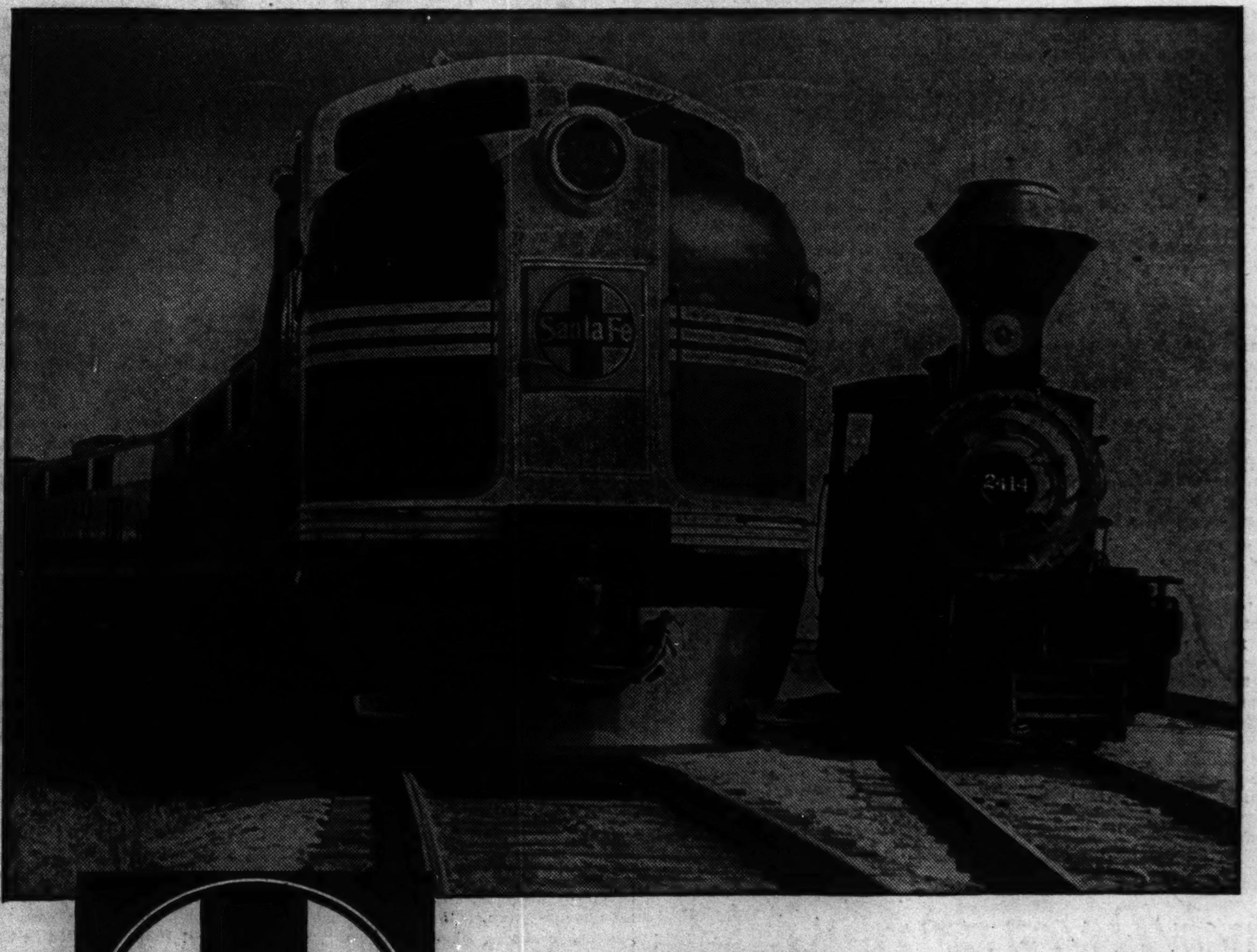

Santa Fe

SERVING THE SOUTHWEST FOR 70 YEARS

"Back in '98, in the Spanish-American War," reminisces little Old-Timer 2414, "20 cars was an average-length freight train. By World War I, we'd upped our Santa Fe freights to an average 35.9 cars. Not bad railroadin', that."

"Not bad is right," answers the big new freight Diesel, "but not good enough for World War II. Now we've stretched 'em out another 41%, to 50.9 cars, and those cars are bigger, loaded heavier, and rolling farther and faster."

"Good work, son," says Old-Timer. "Yours is the BIG war job. Keep 'em rollin'—or else!"

KEEP 'EM ROLLIN'—OR ELSE

★ No nation that does not possess efficient mass transportation can hope to win a modern war. In America that mass transportation job is squarely up to her railroads. *If they fail, we lose.*

Neither battle gallantry nor industrial wizardry alone will turn the tide. To meet this tremendous responsibility, *we ask for every possible consideration in the allocation of materials for vitally essential repairs, maintenance and new equipment.*

DAILY THE LOAD INCREASES

To date, the railroads have met 100% the staggering demands born of this global war. Many have helped make that record possible—the War Department, the Office of Defense Transportation, civilian shippers and travelers everywhere.

In the first six months of 1942, *with 25% fewer locomotives,* the Santa Fe moved 94% *more* freight ton-miles and 27% *more* military and civilian passenger miles than in the first six months of 1918, in World War I.

Daily the load increases. No man knows what the peak will be. We *do* know there is a limit to the performance that can be squeezed out of existing equipment.

SANTA FE SYSTEM LINES

H. A. TAYLOR, Div. Frt. Agent, SANTA FE RY.
1061 Board of Trade Bldg., CHICAGO, ILL.
Phone HAR. 4900

A. C. DEVLIN, Div. Pass. Agent, SANTA FE RY.
179 W. Jackson Blvd., CHICAGO, ILL.
Phone HAR. 4900 or Dearborn Sta. HAR. 9830

HAROLD TEEN—SOLD ——!

STEAMSHIP ROW IS IN DOLDRUMS, BUT CARRIES ON

No Tickets for Sale, but Information Is Free.

The curtain has rung down on Chicago's steamship row concentrated before the war on Michigan avenue between Randolph street and Wacker drive. Only skeleton crews remain to man the various offices which have not closed shop completely. The long rows of desks are empty of clerks. Teletype machines which formerly chattered all day long with messages of passenger reservations and freight shipments have been silent for months.

But the row still clings tenaciously to life in a new kind of adjustment typified by the Swedish American line at 181 North Michigan avenue, where Thorsten Hanson, the district manager, is holding down the front unaided and working 14 hours a day.

Last Sale on July 14.

Hanson hasn't sold a ticket since July 14, when his last customer, a Miss Sarah Mattson, a Swedish school teacher on a study tour of the United States bought passage to return to Sweden aboard the S. S. Drottningham. But Hanson, who has converted his office into a service depot to care for the needs of Chicago's 65,000 Swedish born citizens, says he is busier now than when he had a full staff of clerks and assistant passenger agents to help him.

Approximately 1,200 persons visit his office every month to avail themselves of the free information and other services Hanson is providing thru his company. Most of his present day "customers" are Swedes with relatives on the other side. What they want most is news of what is happening over there.

Helps Compose Messages.

Hanson supplies this in the form of numerous bulletins and charts which show the latest Swedish crop reports, the weekly rationing cards issued in the mother country, and information on the movement of mail. He helps compose radio messages containing condolences for families that have been bereaved and answers a hundred different questions put daily by members of the local Swedish community who frequently want nothing more than to have some one calm their fears.

The last newspapers to reach Chicago from Sweden arrived Dec. 6, 1941, Hanson says. Letters must all come by airmail and the service is frequently delayed. To bridge this informational gap, official radio bulletins from Sweden are posted in the office and a rack of Swedish-American papers published in this country is kept on file for the convenience of visitors.

Missionaries Are Persistent.

Over at the offices of the United States Lines at 216 North Michigan avenue, William C. Lancsweet, the district passenger manager, who also represents two other steamship companies, reports business as "very quiet." He says that most of his time is taken up in making refunds to passengers who cannot complete their voyages and in trying to assure persistent missionaries that there are no passenger accommodations to China, India and other fields.

"You simply have to admire those missionary people," Lancsweet says. "They won't take 'no' for an answer, and we no sooner turn them down here than they bob up at other steamship offices along the row asking the same questions about space."

Axis Offices Long Closed.

The steamship offices of the axis nations formerly operating here were closed shortly after the outbreak of the war. But the Holland-American line in charge of A. P. Van Der Burch, honorary Netherlands consul in Chicago, and the Norwegian-American line, of which Arne E. Williamson is the local manager, still are functioning even tho they have no tickets to sell.

LITTLE ORPHAN ANNIE: And Tell of Crime

OBITUARIES

The Rev. Charles R. Oaten.

Funeral services for the Rev. Charles R. Oaten, treasurer of the general board of pensions of the Methodist church, which were scheduled for 2:30 p. m. tomorrow in the First Methodist church in Evanston, will be held instead at 2:30 p. m. Thursday, it was announced yesterday. The postponement was made to allow time for the arrival of his daughter, Mrs. George W. Warrick from Columbia, S. C. Dr. Oaten, who was 72 years old, died Sunday in his home at 2661 Asbury avenue, Evanston.

Leslie J. Robb.

Funeral services for Leslie J. Robb, who had been in the real estate and insurance business in Chicago since 1912, will be held at 10 a. m. tomorrow in the chapel at 4821 North Damen avenue. Burial will be in Sandwich, De Kalb county. Mr. Robb, a veteran of the Spanish American war, died Sunday in the Hines veterans' hospital. He was 68 years old, and lived at 5115 Winthrop avenue. His widow, Minta, survives.

Charles E. Balcom.

Chicago relatives yesterday were advised of the death Sunday in Orlando, Fla., of Charles E. Balcom, retired Chicago police communications operator. Mr. Balcom was 72 years old and had retired about three years ago after 27 years' service. He leaves his widow and two brothers, one of them George W. Balcom who also is a retired policeman.

James Hayden Tufts.

Memorial services for James Hayden Tufts, professor emeritus and former head of the departmeut of Philosophy of the University of Chicago, who died in Berkeley, Cal., Aug. 5, will be held in Bond chapel on the campus Thursday at 4:30 p. m. Among the speakers will be Prof. Frederic Woodward, Prof. Edward S. Ames, and Prof. T. V. Smith.

Dr. Herman Besser.

New York, Oct. 5 [Special].—Dr. Herman Besser, inventor of the Besser X-ray tube and noted radiologist, died in a sanitarium Sunday after an illness of two months. He was 72 years old.

Charles A. Moddrel.

Funeral services for Charles A. Moddrel, associated with the advertising business in Chicago for 25 years, will be held at 10 a. m. tomorrow in St. Francis Xavier church, La Grange. He will be buried in All Saints cemetery. Mr. Moddrel died Sunday in his home at 23 South 7th avenue, La Grange. His office was at 205 West Wacker drive. Mr. Moddrel was born in Liverpool, England, 70 years ago. His widow, Novita, and two daughters survive.

Mrs. Anna Rettke.

Funeral services will be held at 2 p. m. tomorrow from St. Peter's Reformed Evangelical church, Oakley boulevard and Cortez street, for Mrs. Anna Rettke, a pioneer Chicagoan. Mrs. Rettke was 90 years old and had lived at 916 Elston avenue since her infancy. She died Sunday. She witnessed the great fire and saw Lincoln's funeral train from the back door of her home. She is survived by six daughters, one son, 28 grandchildren and 22 great grandchildren.

Frank Pope.

Funeral services for Frank Pope, retired manager and director of the Bear Brand Hosiery company, will be held at 2:30 p. m. today in St. Luke's church chapel, Evanston. Mr. Pope died Sunday in his home at 935 Judson avenue, Evanston. He was 67 years old. Mr. Pope leaves his widow, Lulu S., and a daughter.

Ald. William V. Pacelli.

Funeral services for Ald. William V. Pacelli [20th], were held yesterday at the Holy Family Catholic church, 1056 Roosevelt road. A crowd of political leaders and friends filled the church and overflowed into the street. Ald. Pacelli died last Wesnesday.

Samuel Carter Atkinson.

Atlanta, Ga., Oct. 5 (AP).—Samuel Carter Atkinson, 78 years old, presiding justice of the Georgia Supreme court, died in a hospital today.

Mrs. Dorothea Klumpke Roberts.

San Francisco, Cal., Oct. 5 (AP).—Mrs. Dorothea Klumpke Roberts, 81 years old, internationally known astronomer, died today.

BONA FIDE HOME BUYERS HERE NOT HIT BY OPA RULE

Bona fide purchases of residential property will not be affected by the new ruling of Price Administrator Leon Henderson to restrict landlords from forcing purchases of property in order to evade the rent ceiling, or by the OPA amendments to present regulations which give tenants security or tenure for the duration, according to Leonard Downie, business manager of the Chicago Real Estate board.

Both Downie and Earl Dean Howard, federal rent director for the Chicago area, agreed that there have been no cases here of a tenant being forced to buy the house he rented in order to have living accomodations. Mobile, Ala., and Burlington, Ia., have been conspicuous examples of this kind of forced buying, it was said. In both cities there are practically no vacant single family dwellings.

Henderson, in his order said: "In areas in which rent control is now being administered there is a growing practice of owners forcing tenants to purchase the premises in many cases at exorbitant prices. This practice is in many areas a device to avoid the effect of rent control and to collect from the existing tenant or a new occupant monthly instalments in excess of minimum rents."

CHICAGO TO SEEK WAR PLANT JOBS FOR HANDICAPPED

A note of cheer was sounded yesterday for persons whose physical disabilities handicapped them in finding work, with a Chicago move to interest business leaders in employing them in defense plants.

Nathaniel Leverone, chairman of the Automatic Canteen company, was named head of a special committee to confer with business executives.

Mrs. Anne V. Zinser, general chairman of the women's executive committee of the Illinois Office of Public Instruction, who announced Leverone's appointment, urged all handicapped persons who feel qualified to apply to the public instruction office headquarters at Springfield.

"Many employers are willing to place qualified or experienced handicapped workers now," she said. She added the special drive is being made not only for its immediate value but as a basis for vocational information for soldiers disabled in the war.

SET TOTAL BONDS OF $127,500 FOR SIX ROBBER SUSPECTS

Six alleged members of the "9 o'clock" robbery gang were held to the grand jury in total bonds of $127,500 by Judge Charles S. Dougherty in Boys' court yesterday on assorted holdup charges. The six are Samuel Mascio, 23 years old, 3525 Lexington street; Carmen Servino, 18, of 2450 Polk street; Peter Ficarrotta, 20, of 546 North Avers avenue; Frank Cerra, 23, of 2443 Arthington street; George Vertucci, 19, of 920 South Western avenue, and his cousin, James Vertucci, 23, of 2431 Harrison street. The gang received its nickname because many robberies attributed to it were committed at 9 a. m.

WOMAN, 66, HIT BY AUTOMOBILE, DIES OF INJURIES

Mrs. Margaret Beaumont, 66 years old, 3167 Archer avenue, died yesterday of injuries suffered Saturday when she was struck by the automobile driven by Henry Kalis, 26, of 1321 West 31st street, at Archer avenue and Paulina street.

Up to 4 p. m. yesterday 538 persons had lost their lives in automobile accidents in Cook county since Jan. 1. Of these 413 died in Chicago, where 15,415 were injured.

Woman Thrown by Horse Dies of Her Injuries

Miss Emilie Rozbesky, an assistant superintendent of Sears Roebuck & Co., died yesterday in Columbus Memorial hospital of injuries suffered Sunday when she was thrown by a horse while riding near the Grant monument in Lincoln park. She was 29 years old, and lived at 2300 Huron street. Her parents, Mr. and Mrs. Joseph Rozbesky, said she was an experienced rider.

75 PHYSICIANS LEARN TO TREAT ALL WAR WOUNDS

Seventy-five physicians, all officers in the army, began a course yesterday in County hospital in the treatment of virtually every type of wound a soldier may receive.

Five days of clinical work will be followed with a series of lectures by medical instructors of the University of Illinois and Northwestern university, Dr. Ole C. Nelson, assistant warden of the hospital, said.

Dr. Nelson said another group would take a course following completion by the first contingent.

State Rises to Third Place in Binocular Loans to Navy

Illinois rose from sixth to third place in the nation in the number of binoculars its citizens provided the navy, it was announced yesterday. C navy, it was announced yesterday. Chicago naval authorities said 55 pairs were supplied in July and 256 in August. They added that the total now is larger by several hundred. Thruout the nation 2,982 glasses have been accepted of 8,000 offered.

Tag Day Raises $67,500 for Children's League

The Children's Benefit league annual tag day yesterday brought contributions of approximately $67,500, it was announced last night by Mrs. Walter C. Gielow, president, and Mrs. J. M. Coen, publicity chairman. The total was 15 per cent higher than last year.

OFFICIAL WEATHER FORECAST

WISCONSIN: Warmer.

INDIANA AND LOWER MICHIGAN: Somewhat warmer.

Highest temperatures for 12 hours and lowest for 24 hours preceding 7:30 p. m., Oct. 5, 1942:

	H.	L.		H.	L.
Albuquerque	77	64	Kansas City	70	52
Atlanta	76	64	Louisville	66	42
Bismarck	75	36	Memphis	76	67
Brownsville	85	69	Miami	85	68
Cheyenne	72	32	Mpls.-St. Paul	66	46
Chicago	62	52	New Orleans	84	71
Columbus	66	50	New York	65	57
Des Moines	68	50	Pittsburgh	70	55
Detroit	58	54	St. Louis	68	53
Fort Worth	81	62	Washington	65	62

Precipitation in inches: Atlanta, .90; Chicago, .14.

DAY by DAY on the FARM by BOB BECKER

Bird Traps Tell Story.

Oct. 5, 1942.

THE bird banding traps on the Wheaton farm have their own story to tell about the southward movements of songbirds these days. The wire traps [heavily baited with a mixture of various foods] are placed not far from the big pond where experience has shown that ground feeding birds like migrating sparrows may be caught, banded, and then released. The farm has a bird banding license and keeps records of all species caught. The records are forwarded to Washington at the end of each year.

This week the traps gave us a report on the white throated sparrow, one of the most beautiful of all sparrows that migrates northward thru Chicagoland every spring and then pays us another visit in the fall. The white throats stepped right into the baited bird traps so that it was possible to put bands on 17 of them.

Fox Sparrows Trapped.

They are headed for the southern part of the United States where they spend the winter. Some even may go into Mexico. Four fox sparrows also were trapped and banded, one brown thrasher [the bird that makes the month of May so delightful with its concerts] and a single junco.

The biggest surprise that the bird banding traps have given us since last spring came when we found a mature flying squirrel jumping around in one of them. He was a pretty excited little squirrel when he saw us approach and tried hard to escape. It took only a minute to open the trap so he could scramble out and in a flash he was gone. There must be quite a few of these trim little squirrels on the farm, altho it's difficult to make a population count on them because they are night prowlers.

Lone Nighthawk Sighted.

We believe we saw the last nighthawk that we are going to record on the farm this season when one evening this week a single bird was observed so late in the day that the sun already had slipped below the horizon. During September we counted hundreds of these wonderful flyers in a single afternoon.

This week when we saw just one bird on the wing we looked all over the sky to see if the nighthawk could be alone. Apparently he was a tardy and solitary traveler. He has a long journey ahead of him, for the nighthawks want to get into South America to spend their winter months.

FARM LANDS

Illinois.

2 ACRE FARM, $575
Outside limits, good suburban town, with 40 suburban trains daily. Depot 6 blks. from farm. Schools, churches, stores close. Terms, 20% down, balance $8 a month. ADDRESS S T 190, TRIBUNE.

60 AC. farm—Priced for quick sale. Good land, complete set of farm bldgs.; nicely located; $7,000. Mamie Larsen, 1540 Wheeler, Woodstock. Phone 575-M.

2 ACRES, modern bungalow, gar.—$6,500; ½ down. Box 63, Elmhurst. Phone 1665.

30 AC. hog farm—Lake-st., near Roselle. Good bldgs. P. O. Box 475, Bartlett, Ill.

Indiana.

RAISE chickens, turkeys; have nearly 3 acres facing road in and paid; close to town; 1 hour Chgo. $100 dn., $10 mo. ADDRESS S O 243, TRIBUNE.

430 ACS.—Stock, grain farm; good land; gd. house; large barn, etc.; 30 A. timb.; running water for stock; $40 A.; 15% down, bal. long time. Address S T 58, Tribune.

$20 CASH, $10 mo.—Buys nearly 3 acres; 19 mi. Chi. Full pr., $495. Build at once if you wish. Pull. 4000. Eves., Ced. 6590.

NEARLY 9 acres—Beautifully wooded river frontage; 44 mi. Chi. Full price, $495; $50 cash. $12 per mo. Pullman 4000.

FARM—53 acres; all improvements; 3 mi. west of Morocco, Indiana. Inquire Mrs. W. R. Gilbert at Morocco.

280 ACS.—Complete set bldgs.; running water for stock; barg. $40 ac.; 10% dn., bal. long time. Address S T 59, Tribune.

42 ACS.—Nice 6 rm. hse.; elec., barn, etc.; 2 mi. tn.; $3,500; tms. Address X M 51, Tribune

Michigan.

132 ACS.—On State hiway, edge town S. W. Mich.; fine modern 8 rm. hse.; hot water heat, bath, el. lts., etc.; large barn, 38x76; silo, other bldgs.; all in exc. cond.; level fert. soil; 33 acs. in alfalfa, other crops; a real going farm; only $12,500; ½ cash. Address J D 372, Tribune.

64 ACRES for stock-grain; conv. Niles; 6 rm. house, elec., barn, etc.; wdlt., alfal., fruit, $3,500, pt. cash. Roessler, 140 S. Dearborn.

RIVER front 80 acres—7 miles city. ½ cleared, timber, $1,400, $500 cash, $15 month. ERWIN TINNEY, Fremont, Mich.

60 A.—Pri. Lake, sand bch.; tar rd.; best you've seen; no bldgs.; 132 mi. Chi. Reenters army. $4,900. Paras, Hartford, Mich.

Missouri.

MIDWEST farm bargain catalog—7 states, featuring the famous Ozarks, sent free. United, 7-E South Dearborn. State 7975.

Wisconsin.

RAILROAD land grant lands—$4 to $5 per acre for good farm lands adapted for dairying, live stock, and grains; good roads, water, towns, and markets. Send for booklet No. 5. R. S. Claar, Land Dept., Soo Line Minneapolis, Minn.

180 ACRE farm—Located 5 miles west of Beloit on black top road; good 8 rm. house; electricity; barn, silo, garage, and other bldgs. Price $95 per acre. Mr. Frank Hess, 4409 N. Kimball-av., Chgo.

BIG FARM CATALOG—Bargains in 18 states. Copy mailed free. STOUT REALTY, 7-J S. Dearborn-st., Chicago, State 7975.

240 A.—Best soil, bldgs. Barg., $60 A. Trade. Rappold, 4968 Milwaukee. Kil. 3361.

UNDERTAKERS.

Lain & Son

Funeral Service Information

SOUTH SIDE CHAPEL
63D AND HARVARD-AVENUE.
PHONE WENTWORTH 0025.

TUESDAY.
BROWNING—Lloyd W. 9:30 a. m. in church.
FOLEY—Lucille. 10 a. m. at chapel.
LAWRENCE—Jennie M. 3 p. m. at chapel.
PRATT—Gertrude E. 8 p. m. at chapel.
REITZ—Mary Ellen. 1 p. m at chapel.
WALLSCHLAEGER—Otto Jr. 2 p. m. at chapel.

WEDNESDAY.
ATKINSON—George W. 2 p. m. at chapel.
JACKSON—Forrest W. 1 p. m. at chapel.
LOWITZ—William J. Sr. 3 p. m. at chapel.
STARR—Paul S. 4 p. m. at chapel.

THURSDAY.
MUNN—George W. 10 a. m. at chapel.

SERVICES TO BE ARRANGED.
FELTON—Frank.
VAN VORST—Sarah.

NORTH SIDE CHAPEL
5501 N. ASHLAND-AVENUE.
PHONE LONGBEACH 2646.

TUESDAY.
ANDERSON—Claus. 2 p. m. at chapel.
JACKSON—Nellie. 3 p. m. at chapel.
SCHWARZ—Frederick E. 11 a. m. at chapel.
TEMPLETON—Leroy S. 7:30 p. m. at chapel.

WEDNESDAY.
BURKHARDT—Julius. 11 a. m. at chapel.
RUH—Oscar J. 10 a. m. in church.

THURSDAY.
HOAR—John Lyle. 3 p. m. at chapel.

SERVICES TO BE ARRANGED.
HAWKINS—William S.

Skeeles-Biddle

"SERVICE HAS ALWAYS BEEN ASSOCIATED WITH THE HIGHEST STANDARDS OF FUNERAL EXCELLENCE."
Coupled with This Most Modest Price.
Complete Funerals..........$110
More if Desired—Less if Required.
VISIT THE NEW
Colonial Chapel
CHURCHLIKE IN PURPOSE—HOMELIKE IN ATMOSPHERE.
7838 Cottage Gr. Rad. 0220
Air-Conditioned. Free Parking Area.

C. H. JORDAN & CO.
FUNERAL HOME. 200 E. ERIE-ST.
88 YEARS' SERVICE

SPACIOUS, WITH MODERN APPOINTMENTS
NORTH 929 W. Belmont
SOUTH 1820 S. Michigan
WEST 2346 W. Madison

Hursen UNDERTAKER

CEMETERIES.

ROSEHILL
CHICAGO'S FINEST CEMETERY.
Burial lots of all sizes, including real perpetual care. Also crypts and family rooms in its magnificent mausoleum at moderate prices.
5800 RAVENSWOOD. LONbeach 5940.

TWO grave lot—Oak Woods; excellent location. Price low. Address H 387, Tribune

MONUMENTS AND MAUSOLEUMS.

CEMETERY MARKERS, MONUMENTS AT savings. Sears-Roebuck, State-st. Basement.

DEATH NOTICES

In Memoriam.

CHURAS—Viola Johnson Churas, 1937.
You're not forgotten, Viola dear,
Nor ever shall you be;
As long as life and memory last
We shall remember thee.
MR. AND MRS. WILLIAM ALTIER,
MR. AND MRS. DAN PULLINSI.

CHURAS—Viola Johnson Churas. In sacred memory of our beloved daughter, Little Vi. Angel, when we said good-by to you, our hearts died too,
And they are buried there by your side.
LONESOME MOTHER AND DADDY.

CUNEO—Anthony Cuneo, Oct. 6, 1939.
Fond memories linger every day;
Remembrance keeps him near.
DAUGHTER EMILY AND GRANDSON.

ELLISON—Ida Ellison, Oct. 6, 1936. In loving memory of our dear mother, sister, and grandmother, who passed away six years ago today.
Deep in our hearts lies a picture
Of a loved one laid to rest.
In memory's frame we shall keep it
Because she was one of the best.
LOVING SON, SISTER, AND GRANDCHILDREN.

HERSTEL—Joseph A. Herstel, 1938. In fond memory of our beloved husband and father.
LOVING WIFE AND CHILDREN.

McINTYRE—Eileen G. McIntyre, Oct. 6, 1934.
Tho years have passed since she was here,
Our memory holds her ever dear.
MOM AND ROBERT.

MENCONI—Elisa Menconi. In loving memory of our wife and mother, Oct. 6, 1940.
Just two years ago today
God called you, and you went away.
We know there'll never be another
To take the place of you, our mother.
LOVING HUSBAND AND DAUGHTERS.

MICHLING—Charles F. Michling. In fond and loving remembrance of my dear husband and our father, who passed away four years ago today, Oct. 6, 1938.
LOVING WIFE AND CHILDREN.

POLLACK—Pearl Pollack, 1941. In fond memory of our dear wife and mother.
LOVING HUSBAND AND CHILDREN.

WEIRICK—Vera Weirick, Oct. 6, 1937.
MRS. ALICE KNICKERBOCKER AND FAMILY.

Fraternal Notices.

INDEPENDENT ORDER BICKUR CHOLEM UKADISHU—Members will please attend funeral services of our late brother, Arthur Ziff, Tuesday, Oct. 6, 3 p. m., at chapel, 5206 Broadway.
ABRAHAM L. LAPIN, Rec. Secy.

ADDAS—Anthony Addas. Funeral from chapel, 6453 Irving Park road, Wednesday at 9 a. m. to St. Priscilla's church. Interment St. Joseph's cemetery.

AUBERT—Clara Aubert of 2833 Walnut street, beloved wife of the late Christopher, fond mother of Edwin, sister of Violet Brick, grandmother of Dorothy, June, and Marie Aubert. Funeral Wednesday, 9 a. m., from chapel, 3159 Jackson boulevard, to St. Matthew's church. Interment St. Boniface.

BEVANS—Irene Parsons Bevans, beloved mother of Bruce and James. Funeral Thursday at chapel, 650 W. 43d street.

BLISS—Mary Bliss, late of 7140 Aberdeen street, beloved wife of the late John, dear mother of William F., Charles W., John J., Gertrude Alber, Marie Witt, and the late Fred. At funeral home, 7013 S. Racine avenue, where services will be held Wednesday, Oct. 7, at 2 p. m. Interment Evergreen. Stewart 0460.

BORENSTIN—Morris Borenstin, father of Mrs. Gertrude Loeb, Mrs. Eleanor Stone, Mrs. Shirley Weinstein Lawrence, brother of Mrs. Jennie Lenzner and Bert. Funeral was held Friday, Oct. 2, at Louisville, Ky.

BRIXEL—Leopold Brixel, father of Mrs. Ernest E. Remund, Wilmot, S. D., and Mrs. Frances E. Gelis; seven grandchildren and three great-grandchildren. Funeral Wednesday, 2 p. m., at funeral home, 110 N. La Grange road, La Grange. Interment Forest Home. Member of American Federation of Musicians and German Musicians' Benevolent association.

BURKE—Margaret A. Burke, nee Karnes, beloved wife of James P. Sr., loving mother of James P. Jr., John K., and Mrs. C. A. Serbst. Leaving chapel, 6453 Irving Park road, Thursday at 9:30 a. m. to St. Priscilla church. Interment All Saints' cemetery. Rochester, N. Y., papers please copy.

CADY—Samuel H. Cady, Oct. 3, 1942, of 2915 Grant street, Evanston, Ill., husband of Helen B. Cady, father of Mrs. Lucian S. Griffith, Mrs. Gordon M. Conklin, and Mrs. Cady Pickering. Services 3 p. m. Tuesday at First Congregational church, Evanston. Burial private. Please omit flowers.

CANNELLA—Salvatore Cannella, late of 626 S. May street, beloved husband of Antonia, nee La Mantia; father of George, Charles, Joseph, Dominick, Mrs. Anna Corbi, Anthony, Sam, and Pvt. Leonard, brother of Petrina Di Givianni. Funeral Thursday, 9 a. m., from chapel, 753 W. Arthington street, to Our Lady of Pompeii church. Interment Mount Carmel. Haymarket 7205.

CAPPETTA—See Alphonse Rocco notice.

DELANEY—Sara Brady Delaney, 925 S. Austin boulevard, beloved wife of Thomas E., dear mother of Aileen White and Margaret Mary Meyer, sister of John Brady. Funeral Wednesday, 9:45 a. m., from chapel, 4817 Madison street, to St. Frances of Rome church. Burial Mount Carmel. Austin 1137.

DE LEONARDIS—Cristoforo De Leonardis, beloved husband of Josephine, nee Malpede; devoted father of Martin, Carmen, Angeline Serritella, Theresa, and the late Daniel, brother of Daniel, Donato, and the late Rose Palumbo, Dominick, and Vitoantonio. Funeral Thursday at 10:30 a. m. from chapel, 739 S. Western avenue, to Our Lady of Pompeii church. Interment Mount Carmel. Information, Monroe 1232.

DEVINE—Mary T. Devine, nee Teahan, Oct. 5, late of 6351 S. Loomis boulevard, beloved wife of Maurice, daughter of the late Dr. Timothy and Hannah O'Sullivan Teahan, sister of Dennis, Christina, James, and the late Michael and Nora Teahan. Funeral from chapel, 7705 Cottage Grove avenue, Thursday, 9:30 a. m., to St. Anselm's church. Burial Mount Olivet.

DOLE—Laura E. Dole, late of 8231 S. Drexel avenue, beloved sister of Mrs. Luther Kennedy of Tulsa, Okla., and Rosalie Dole of Chicago. Funeral Wednesday, Oct. 7, at 2 p. m. at First Presbyterian church, 64th street and Kimbark avenue. Interment Elmwood cemetery, Manteno, Ill.

DUHIG—Mary Ellen Duhig, Oct. 4, 1942, widow of John Duhig, beloved mother of Adelaide, Dr. John P., and Harold Duhig. Funeral Wednesday at 9:30 a. m. from funeral home, 6311 N. Clark street, to St. Gertrude's church. Interment All Saints'.

DUNLAP—Fred Croxon Dunlap of Worth township, beloved husband of Augusta, father of Fred Jr., Robert, Clement, Patricia, William, and George, brother of Ada Dunlap. Member of Blue Island Elk lodge. Services at chapel, 6245 S. Kedzie avenue, Wednesday, at 2 p. m. Interment Mount Hope.

DVORAK—Marie Dvorak of Westmont, Ill., fond mother of John, Anna Harkins, Bessie Mazouch, Margaret King, James, and Rudolph. Funeral Wednesday, 1:30 p. m., at chapel, 1345 W. 19th street. Interment Bohemian National. Canal 0915.

DZIEDZINA—Albert Dziedzina, beloved husband of Helen, loving father of Dolores, dear son of Mrs. Mary Dziedzina, fond brother of Josephine, Sophia, Mary, Philip Jr., and Stanley. Funeral Wednesday, 8:30 a. m., from 2506 S. Western avenue to St. Roman's church. Interment St. Adalbert's. Lawn. 3670.

ELZBECK—John C. Elzbeck of 214 Pleasant street, Oak Park, fond father of Ines Hewes, foster father of Corinne Clendenon. Resting at funeral home, 217 N. Cicero avenue, until Tuesday, midnight. Services Thursday at Fort Madison, Madison, Ia. Burial at Kahoka, Mo.

EVANCHICK—Theresa Evanchick, beloved wife of Jacob, loving mother of Mrs. Anne Junkunc, Mrs. Helen Yapport, Frank, Mrs. Marie Kleckner, Mrs. Bertha Dippong, and Fred, grandmother of John R. and George P. Junkunc, Margaret and Barbara Yapport, Betty, Doris, and Susanna Kleckner, great-grandmother of Diana and John Junkunc Jr. Services Wednesday, 3 p. m., at chapel, 2322 W. 111th street. Interment Mount Hope cemetery.

FELTON—Frank Felton, Oct. 2, 1942, son of the late Peter and Anna Felton, fond brother of Mrs. Emma Carnahan, Mrs. Elsie Corcoran, Peter J., and John E. Felton. Funeral from residence, 214 W. 69th street, Tuesday, Oct. 6, at 9:30 a. m., to St. Mary's cemetery.

FISH—Marshall J. Fish, beloved husband of Frances, nee Mallen; father of Robert Marshall, son of Ella and the late Marshall, brother of William, Pvt. Paul, U. S. A., Francis, and Eileen. Funeral Wednesday, 9 a. m., from chapel, 5533 Wentworth-ave. to St. Anne's church. Burial Mount Olivet.

FRECHETTE—Harry J. Frechette, late of 1808 W. Race avenue, son of Annie and the late John. Funeral Wednesday, 9 a. m., from chapel, 624 N. Western avenue, to St. Columbkille's church. Interment St. Joseph's. Armitage 7800.

FRIEDLANDER—Harry Friedlander, 420 Melrose; beloved husband of Sadie, nee Lipman; son of Rose and the late Max, brother of Annie Fisher, Sarah, Louis, Charles, Robert, and George. Funeral Tuesday, at 2 p. m., at chapel, 5145 Broadway. Interment Rosemont Park cemetery.

GARY—Thomas C. Gary, husband of the late Catherine, father of John B. and Mary Ellen, brother of Mayme Kramer, Margaret Olund, Sadie Heath, Norene Fox, Della Folz, and Catherine O'Neill. Funeral Wednesday at 9:15 a. m. from funeral home, 4611 Lincoln avenue, to St. Vincent's church. Interment Mount Carmel. Member of Chicago Truck Drivers' post, No. 816, American Legion.

GIOMETTI—Jennie Giometti, nee Baccetti, beloved wife of the late Anthony, fond mother of John, Angelo, Nello, Julius, Ettore, and the late Aladino, sister of Fred Baccetti. Funeral Wednesday, Oct. 7, at 10:30 a. m., from funeral home, 866 N. Wells street, to St. Vincent's church. Interment Mount Carmel. Delaware 1525.

GOLDSBY—Ellen Goldsby of 731 Asbury avenue, Evanston, wife of Andrew Goldsby, mother of Mrs. Erma Kendall, Mrs. Bernice Wright, and Sgt. Roy Gedeborg. Services Wednesday, 1:30 p. m., at chapel, 1460 Sherman avenue, Evanston. Interment Memorial Park.

GUTNER—Howard D. Gutner, beloved son of the late Robert and Ida, dear brother of Sarah Sager, Jack, Dorothy Feldman of Detroit, Mich., Edward, and the late Anna Pearl. Funeral Tuesday, 3 p. m., at chapel, 6935 Stony Island avenue. Interment Kalvarier cemetery, Waldheim.

HERSHOVITZ—Lottie Hershovitz of 1506 S. Kildare avenue, formerly of Spring Valley, Ill., beloved wife of Simon, fond mother of Sophie Greenspon, Harry, Nathan, Julius, Abe, and the late William, six grandchildren. Funeral Wednesday, 2 p. m., at chapel, 4235 Roosevelt road, corner Tripp avenue. Interment Telzer cemetery.

HILDRETH—Joseph H. Hildreth, Oct. 4, 1942, beloved husband of Minnie Fleming Hildreth. Services 2:30 p. m. Tuesday at chapel, 200 E. Erie street, at St. Clair. Interment Daytona Beach, Fla.

HOAR—John Lyle Hoar of 5210 Lakewood avenue, Oct. 5, 1942, beloved husband of the late Lillie Hoar, father of Mrs. Grace L. Hulke, John H. Hoar, and Mrs. Pearl Pienseneer, also survived by six grandchildren and five great-grandchildren, brother of Mrs. Mary Curry. At chapel, 5501 N. Ashland avenue, where services will be held Thursday, Oct. 8, at 3 p. m. under auspices of Metropolitan lodge, No. 860, A. F. & A. M. Interment Rosehill.

HOUDA—Catherine Houda, nee Bejcek, of 1233 S. 57th court, beloved wife of John, mother of Mamie, sister of Mary Bejcek, Josephine Fuchs, Michael, Frances Marlowski, Edward, Julia Kroplewski, and Anna De Witt. Funeral Wednesday at 1:30 p. m. at chapel, 6507 W. Cermak road. Interment Bohemian National. Call Berwyn 2310.

JACKSON—Forrest William Jackson, 5524 S. Talman avenue, Oct. 4, 1942, beloved husband of Mabel, nee Cunningham, fond father of Joanne, Arlene, and Forrest Jr., brother of Floyd, George, Mrs. Beryl Weis, and Mrs. Betty Grant. At chapel, 63d and Harvard, where services will be held Wednesday, Oct. 7, at 1 p. m. Interment Elmwood.

KAEMPFER—William C. Kaempfer, Oct. 4, at his residence, beloved husband of Agnes Kaempfer, nee Kraft; dear father of Pvt. William J., Dale, and Gloria Kaempfer, brother of the late Fred Kaempfer, Mrs. Emma Carr, Mrs. Mary Coles. Resting at funeral home, 4506 Sheridan road [at Sunnyside]. Funeral notice later. Information, Long. 4715.

KAPPEL—See Alphonse Rocco notice.

KAPPEN—Charles H. Kappen, 4209 Berkeley avenue, beloved husband of Ella, nee May; dear father of Rosalie Hirnshall, Patricia Hank, and Clare Kappen, brother of Fred, William, Louis, Tillie Klawsen, and Sophie Kappen. Funeral Thursday, 11 a. m., at chapel, 4817 Madison street. Interment Calvary cemetery. Austin 1137.

KRAFFT—Elliott E. Krafft of 8152 Avalon avenue, Oct. 5, 1942, beloved husband of Leona A., dear father of Mrs. Gladys Quinn and Everett Krafft, brother of Maude, Arthur, Walter, and Ward Krafft, grandfather of Edith, Robert, Patricia, and Frances. Member of Carpenters' local No. 10, Chicago chapter, No. 127; Palestine council, No. 66; Oriental Consistory, and Medinah Shrine. Services at chapel, 2700 E. 75th street, Thursday, Oct. 8, 2 p. m., under auspices of Home lodge, No. 508, A. F. & A. M. Interment Oak Woods.

KROLL—Ignatius Kroll, Oct. 3, beloved husband of Johanna [nee Bayer], fond father of John, Mae Palace, Victor, Henry, Leonard, William, and Violet Schwaller. Funeral Friday, Oct. 9, at 9:15 a. m., from chapel, 2129 Webster avenue, to St. Hedwig's church. Burial St. Adalbert's.

LAVENDER—Joseph M. Lavender, beloved husband of Lillian, nee Michelow, brother of Fannie Paperno, Sarah Sorkin, Leo, Jack Levin, Sam Levin, and Israel Levin. Funeral Wednesday, 10 a. m., at funeral chapel, 5145 Broadway. Family at Dr. M. D. Finkel, 1930 Pratt boulevard. Information, Long. 7286.

LAWRENCE—Jennie M. Lawrence, 6421 Harper avenue, Oct. 4, 1942, dearly beloved mother of Millard C. Lawrence and Theodora Miller, sister of Mrs. Mary M. Lawrence. At chapel, 63d and Harvard, where services will be held Tuesday, Oct. 6, at 3 p. m. Interment private.

LEE—Lyman H. Lee, husband of Hazel M., member of Roseland post, No. 49, American Legion, and Palace lodge, No. 765, A. F. & A. M. Funeral at chapel, 304 W. 119th street, Wednesday, 2 p. m.

LOVELL—Lillian Dowdall Lovell, loving mother of Harry J. Dowdall, Thomas F. Lovell, Mrs. Lillian Fuller of Pasadena, Cal., and Robert E. Dowdall, grandmother of Kenneth Fuller. Services Wednesday, Oct. 7, 2 p. m., at chapel, 3154 N. Clark street. Interment Rosehill.

LOWITZ—William J. Lowitz Sr., 9650 S. Hoyne avenue, Oct. 4, 1942, beloved husband of Dora Lowitz, nee Huber; fond father of William J. Jr., Elizabeth, Frances, and Mary Lou, grandfather of Marjorie Lynn. At chapel, 63d and Harvard, where services will be held Wednesday, Oct. 7, at 3 p. m. Interment Beverly.

LYSAUGHT—William M. Lysaught, beloved son of Mary, nee Gibbons; and the late Patrick, fond brother of Peter, John, Ann, Edward, and Sister Mary Lucetta, R. S. M. Funeral Wednesday, Oct. 7, at 11 a. m., from residence, 7720 Eberhart avenue, to St. Dorothy's church. Burial Holy Sepulchre.

MAHOSKI—Catherine Mahoski, late of 1450 W. Fry street, beloved mother of Marie, Stella, John, Sophie, and Frank, dear mother-in-law of Frank Jendracz, Stephen Kaczmarek, Joseph De Tuno, Evelyn, and Virginia, loving grandmother of Betty Jane, Dorothy, and Robert. Funeral Wednesday, 9:30 a. m., from funeral parlors, 834-38 N. Ashland avenue, to Holy Trinity church. Interment St. Adalbert's.

MARTIN—John P. Martin, beloved husband of Lillie, nee Williams; father of Adeline, Marie, Lillian, Hurschel, Hazel, George, Clarence, John, James, Mal, and Frederick, grandfather of 12, great-grandfather of one, brother of James Martin and Mrs. M. Morris. Funeral Wednesday, Oct. 7, 1942, 3 p. m., at chapel, 2346 W. Madison street. Interment Woodlawn.

McDONOUGH—Hattie M. McDonough [nee Reynolds], Oct. 3, beloved wife of the late John F., fond mother of Donald and grandmother of Patricia, sister of the late Joseph Reynolds. Funeral Wednesday, 11:30 a. m., from chapel, 2449 Lincoln avenue, to St. Vincent's church. Interment St. Joseph's cemetery.

MILLER—Katherine Miller, nee Zeeb, of 8524 S. Bishop street, beloved wife of the late Gottlieb Miller, devoted mother of Mrs. Mary McCarthy, Mrs. Carrie Parker, Fred, Mrs. Lillie Morley, and Mrs. Ernestine Stout; five grandchildren and one great-grandchild. Resting at chapel, 5652 S. Ashland avenue, until Wednesday morning. Services at 2 p. m. at St. Luke's Ev. church, 62d and Green streets. Interment Mount Greenwood cemetery. Rep. 0078.

MILLER—Miriam Miller [nee Gates], Oct. 4, wife of the late Henry E., dearly beloved mother of Rohde, Arnold, Henry, Edward, Harold, and Jeanette Funk, fond sister of Frank, George, William, Albert, Daisy Haual, and Laura Andre. Funeral Wednesday afternoon at 3 o'clock at mortuary, 1356 Wellington-av. Interment St. Lucas.

MODDREL—Charles Arthur Moddrel, husband of Novita Mary Moddrel, father of Novita L. and Amy Louise. Funeral 9:30 a. m. Wednesday from funeral home, 40 S. Ashland avenue, La Grange, to St. Francis Xavier church, Spring and Ogden avenues, La Grange. Interment All Saints'. St. Louis and New Orleans papers please copy.

MUNN—George W. Munn, 7100 S. Eggleston avenue, Oct. 4, 1942, beloved husband of Augusta Munn, fond father of Howard W. and Corp. Roy G. Munn, U. S. A., stepfather of Ralph, Edward, and Robert Henle, brother of Robert J. Munn. At chapel, 63d and Harvard, where services will be held Thursday, Oct. 8, at 10 a. m. Interment Oak Lawn, Thornton.

MURRAY—Frank P. Murray, Oct. 4, 1942, beloved husband of Leona, nee O'Brien; fond father of Robert and Mrs. Mary Jane Testolin, brother of Thomas, John, Catherine, and Mrs. Fred Cramsie. Member of V. F. W., post No. 2240. Funeral from mortuary, 12 E. 112th place, Wednesday, 9:30 a. m., to Holy Rosary church. Interment Mount Olivet. Pullman 0372.

NEVILLE—Agnes Neville, nee Lane, dearly beloved wife of the late John J., devoted mother of Dennis and Vincent Neville, fond sister of Michael and Thomas Lane and Katherine Coleman. Funeral Wednesday, 9:30 a. m., from chapel, 1716-18 W. 63d street, to St. Theodore's church. Interment Mount Olivet. Prospect 1000-3889.

NEWMAN—Lucille Newman, nee Bloch, beloved wife of the late Samuel B., dear sister of Percy and the late Eugene and Julie Cohen. Services Tuesday, 2 p. m., at chapel, 5206 Broadway. Interment Rosehill.

OATEN—The Rev. Charles R. Oaten, late of 2661 Asbury avenue, Evanston, beloved husband of Luella V., nee Cox; fond father of Mrs. Melvin A. Root Jr. and Mrs. George W. Warwick. Resting at funeral home, 1460 Sherman avenue, Evanston. Funeral from chapel to First Methodist church, Evanston, Thursday, Oct. 8, 2:30 p. m. Burial Memorial Park cemetery.

OBERNDORF—Leon R. Oberndorf, son of the late Herman and Helen Oberndorf, beloved brother of Robert and Jay Oberndorf, Beatrice O. Greenebaum, and Alice O. Hoefeld. Funeral services Wednesday, 10 a. m., at grave in Rosehill cemetery. Los Angeles papers please copy.

ORESNO—Marie Oresno, nee Le Cario, of 2530 Lexington, devoted wife of the late Michael, loving mother of Dave [Vito], Dan, Tony, Joe, Patsy, Mrs. Mary [Ann] Sempreviva, and Mrs. Rose Cascrono, fond sister of Mrs. Fedile Fusco. Funeral Wednesday, 9 a. m., from chapel, 813 W. Taylor street, to St. Callisto church. Interment St. Mary's. Monroe 0449.

OSADJAN—Theresa Osadjan, beloved mother of Louis, Stephan, and Mary Adamo, mother-in-law of Mary and Katherine, grandmother of Louis Jr. and Diana. Funeral Wednesday, 9:30 a. m., from 913 W. Cullerton street, to St. Joseph's church. Interment St. Adalbert's cemetery. Telephone Canal 7287 or Seeley 8792.

PARENTI—Marie Parenti, late of 5131 Melrose, nee Di Cristoforo, beloved wife of the late Antonio, dear mother of Mrs. Assunta Ferroli, Joseph, James, and the late Dominic. Funeral Thursday, Oct. 8, at 8:45 a. m., from chapel, 5017 W. Chicago avenue, to Santa Maria Addolorata church, May and Erie streets. Interment Mount Carmel. Monroe 0898.

PARSLEY—Alice Parsley, nee Stinson, wife of the late James, loving mother of Margaret, Irene, James, and William. Resting at residence of P. J. Lyons. Services Wednesday, 10 a. m., at St. Thomas' church, Crystal Lake, Ill. Interment Algonquin.

POPE—Frank Pope of 935 Judson avenue, Evanston, beloved husband of Lulu S. Pope, fond father of Mrs. H. Hoyt Thompson, brother of Katherine and Henry Pope Sr. Services Tuesday, 2:30 p. m., St. Luke's church chapel, Evanston. Remains at chapel, 1460 Sherman avenue, Evanston, until noon Tuesday. Kankakee, Ill., and Bucyrus, O., papers please copy.

PRATT—Gertrude E. Pratt, 308 W. 66th street, Oct. 4, 1942, sister of Mrs. May C. Velde, C. B. Pratt, the late Edgar H., Richard B., Herbert L., and William R. Pratt. At chapel, 63d and Harvard, where services will be held Tuesday, Oct. 6, at 8 p. m. Interment Delavan, Ill.

ROBB—Leslie J. Robb, beloved husband of Minta G. Robb, dear brother of Mrs. Iola Kirk and Mrs. Jessie Graham. Funeral Wednesday, 10:30 a. m., at chapel, 4821 N. Damen avenue. Burial Sandwich, Ill.

RETTKE—Anna Rettke, nee Fischer, age 90 years, beloved wife of the late Frederick, loving mother of Bertha Handlier, Anna J. Rettke, Emma Witt, Carrie Voelsch, Irene Rick, Lydia Richardson, Fred H. Rettke, and the late Sophie Braun, John Bittel, Minnie Beyer, Amelia Jarnecke, and Otto Rettke; 28 grandchildren and 22 great-grandchildren. Resting at her late residence, 916 Elston avenue, until Wednesday, 12 noon. Services Wednesday at 2 p. m. at St. Peter's Evangelical church, Cortez and Oakley boulevard. Interment Eden.

ROCCO—Alphonse Rocco, suddenly, beloved son of the late Anthony and Rose, nee Prosapio; brother of Mrs. C. Ronzio, Michael, Mrs. A. Cappetta, Anthony, Thomas, and Mrs. J. Kappel. Funeral Thursday, 9 a. m., at chapel, 2600 Wentworth avenue. Interment Mount Carmel. Vic. 1861.

RONZIO—See Alphonse Rocco notice.

ROZBESKY—Emilia Rozbesky, Oct. 5, 1942, daughter of Emilia and Joseph Rozbesky, sister of Mary and Joseph. Services at chapel, 834 N. Ashland avenue, Thursday, Oct. 8, at 1:30 p. m. Interment Bohemian National cemetery.

RUDD—Margaret Rudd, nee McNulty, beloved wife of the late Thomas, mother of William, Thomas, Harold, Mae, Luella, Estelle, Norman, and Marguerite, sister of M. B. McNulty. Funeral from residence, 1329 Hood avenue, Wednesday, Oct. 7, 1942, at 10:30 a. m., to St. Gertrude's church. Interment All Saints'. Kindly omit flowers.

RUH—Oscar J. Ruh of 427 Roslyn place, Oct. 4, 1942, beloved husband of Wally, father of Mrs. Rhoda Timm, Roland E. O. Ruh, and Ruth J. C. Ruh. Funeral from chapel, 5501 N. Ashland avenue, Wednesday, Oct. 7, at 9:30 a. m. to St. Clement's church. Interment private.

SCHMIDT—Anna Schmidt, Oct. 5, 1942, beloved wife of Frank, dear mother of Mrs. Frances Weller, Mrs. Harriet Gallus, Stanley, and Frank Jr. Funeral Thursday, Oct. 8, at 9:30 a. m. from funeral home, 3358 N. Lawndale avenue, to St. Wenceslaus church. Interment St. Adalbert's cemetery. Member of the Royal Neighbors of America, Lilly camp 7527, W. C. O. F.; S. W. Jacks court No. 698. Jun. 0151.

SCHOB—Augusta Schob, beloved mother of Alma Heintz, Laura Scholler, and Albert. Resting at funeral home, 3918 Irving Park road. Services Thursday at 2 p. m. Interment Montrose. Kindly omit flowers.

SEMPLE—Francis C. Semple of 1446 Olive avenue, beloved husband of Lena McCracken Semple. Funeral Wednesday at 9:30 a. m. from funeral home, 1359 Devon avenue, at Glenwood, to St. Ita's church and All Saints'. Member of Telephone Pioneers of America, Hawthorne chapter.

SESSLER—Otto Sessler, husband of Anna, father of Eugene, son of Eva and Jacob Czech, brother of Josephine, Victoria, Clara, Sophie, and Irene. Funeral Thursday, 9 a. m., from chapel, 2708 N. Western avenue, to St. John Berchmans church. Interment St. Adalbert's. Hum. 1717.

SIKOKIS—Joanna Sikokis [nee Kanelos], suddenly, beloved wife of James, fond daughter of James and Mary Kanelos, dear sister of Catherine, Peter, and Thomas Kanelos. Funeral Thursday, Oct. 8, 1 p. m., from chapel, 4642 N. Western avenue; services 2 p. m. at the Annunciation church, 1017 N. La Salle street. Interment Elmwood cemetery.

STARR—Paul S. Starr, Pittsburgh, Pa., Oct. 5, 1942, beloved husband of Aimee Starr, brother of Mrs. Edna Nelson. At chapel, 63d street and Harvard avenue, where services will be held Wednesday, Oct. 7, at 4 p. m. Interment private.

STELTER—Minnie Stelter, nee Koehler, beloved wife of William, fond mother of Irene, Harold, and Alvin. Resting at late residence, 143d street, Orland Park. Funeral services Wednesday, 2:30 p. m., at Christ Lutheran church, Orland Park. Interment Trinity Lutheran, Bremen township.

STRAMA—John J. Strama of 4731 N. Tripp avenue, Oct. 4, 1942, dearly beloved husband of Anna, nee Weckl; dear father of Marion Schmidt and Loraine, grandfather of Judith, brother of Raymond, Mary Omray, and Emilia Ende. Funeral Thursday, Oct. 8, at 9:30 a. m. from chapel, 5776 Lawrence avenue, to St. Edward's church. Kil. 3800.

SUND—Gerald H. Sund, dearly beloved husband of Evelyn, nee Barkman; brother of Mrs. Helen Grimes and Fordice A. Sund of Rockford, Ill. Funeral Wednesday, 3 p. m., at chapel, 79th and Emerald, under auspices of Southgate lodge, No. 968, A. F. & A. M. Interment Beverly.

TARTER—Agnes C. Tarter, dearly beloved mother of Louise, fond sister of Carl Noren. At rest in chapel, 649 N. Cicero avenue. Funeral Thursday, 2 p. m. Interment Forest Home. Information, Austin 0199.

TEMPLETON—Leroy Selden Templeton, late of 5302 N. Winthrop avenue, husband of Lottie, nee Camblin; brother of Karl B., Chase W., Mark W., and Mrs. Sybie B. Shafer. At chapel, 5501 N. Ashland avenue, where services will be held Tuesday, Oct. 6, at 7:30 p. m. Burial Morocco, Ind.

TILL—George Ernest Till, fond husband of Della, father of Leslie, Raymond and Lawrence, and Mrs. Ethel Adducci, grandfather of Leslie Ernest Till. Resting at chapel, 851 E. 75th street. Services Wednesday, 1 p. m., at chapel. Interment Oak Hill.

TOTH—Gabriel Toth, late of 456 N. Halsted street, beloved husband of Katalin, nee Toth; fond father of Louis, Mrs. Julia Potter, Mrs. Margaret Toth, Mrs. Mary Kmety, and Gabriel Jr. Funeral Tuesday, Oct. 6, at 1:30 p. m. at chapel, 1056 W. Chicago avenue, corner Ogden. Interment Irving Park Boulevard.

TROOST—Fred Troost, Oct. 5, 1942 of 2828 N. Albany avenue, beloved son of the late Minnie and Rudolph, brother of William J., Mrs. Elsie Lynd, Hazel S., Mrs. Rose Matthei, Kurt C. and the late Walter, and C. R. Services at chapel, 2701 N. Clark street, Thursday at 2:30 p. m. Burial Montrose.

VAN GOODSNOVER—Henry Van Goodsnover, beloved husband of Edna, dear father of Mrs. Irene Howard and Leo, grandfather of Patricia Howard. Services Wednesday, Oct. 7, at 2 p. m. at late residence, 6108 Fletcher-st. Interment Rosehill. Kil. 5420.

VON DER HEYDT—Dr. Harry Karl Von der Heydt, husband of Alice Arnold, father of Dr. Carl E. and James A. Von der Heydt. Services Wednesday, 1:30 p. m., at chapel, 720 Lake-st., Oak Park. Interment private.

WESCHNEFSKI—See Frank Wessel notice.

WESSEL—Frank Wessel, beloved son of Louise and the late John, brother of Leo, Mrs. Thomas Fitzsimmons, Anthony, John, Henry, and the late Harriett and Frances. Funeral Wednesday, Oct. 7, at 9:30 a. m. from chapel, 856 N. Avers avenue, to Our Lady of the Angels church. Interment All Saints'. Member of Chicago Printing Pressmen's union, No. 3. Belmont 0410.

WHEATON—William L. Wheaton, Downers Grove, beloved husband of Viola, fond brother of Mrs. Alice Hinderman Duffy of Park Ridge and Mrs. Eva M. Beale of Rochester, N. Y. Services Wednesday, 2:30 p. m. at chapel, 5017 Highland avenue, Downers Grove. Interment Oak Woods.

WILLOUGHBY—Adam H. Willoughby, Oct. 4, 7605 Champlain avenue, beloved husband of Minnie, fond father of Frank, Mrs. Margaret Miller, Roy A., Mrs. Mary Barrett, John L. and the late Edward. Funeral from chapel, 7705 Cottage Grove avenue, Wednesday, 10 a. m., to St. Dorothy's church. Burial Mount Olivet.

WILLOUGHBY—Ross Willoughby, late of 715 N. Hayes avenue, Oak Park, beloved husband of Helen [nee Swanson], fond father of Mrs. Dorothy Montgomery, Mrs. Marion Martin, Mary Jane, and David, brother of Mrs. Mabel Kendall of Coral Gables, Fla., and Guy Willoughby. Services Tuesday, Oct. 6, at 2 p. m., at funeral home, Austin boulevard at Lake street. Interment Elmwood.

ZIFF—Arthur Ziff of 4947 N. Albany avenue, beloved husband of Rose, nee Piser; dear brother of Charley, Morris, Lena Schwartz, and the late Ida Wolf, fond brother-in-law of Mrs. Darby Greenberg. Services Tuesday, 3 p. m., at chapel, 5206 Broadway. Interment I. O. B. Ch. U., Waldheim.

TERMS OF SUBSCRIPTION OF THE TRIBUNE.

Order for mail subscription must be accompanied by remittance to cover.

Rates in Illinois [outside Chicago], Indiana, Iowa, Michigan, and Wisconsin:
Daily, without Sunday, one year, $5.00; six months, $2.50; three months, $1.25; two months, $1.00; one month, 50 cents.
Daily, with Sunday, one year, $12.50; six months, $6.25; three months, $3.15.
Sunday only, one year, $7.50; one month, $1.00.

Rates of subscription in postal zones 3 and 4 [measured from Chicago] outside of Illinois, Iowa, Michigan, and Wisconsin:
Daily without Sunday, one year, $7.50; one month, $1.00.
Daily and Sunday, one year, $15.00; one month, $2.00.

Rates of subscription in zones 5, 6, 7, and 8 [measured from Chicago], Canada and Mexico:
Daily without Sunday, per year, $12.00; one month, $1.50.
Sunday only one year, $7.50; one month, $1.00.
Daily and Sunday, one year, $19.50; one month, $2.50.
Foreign: Daily Tribune only, $25.00 per year; with Sunday, $42.00 per year.

Give postoffice address in full including county and state. Remit in express money order, draft, or in registered letter at our risk to The Tribune company, publishers, Tribune Square, Chicago.

We cannot be responsible for currency sent thru the mail.

Persons wishing to take The Tribune by carrier may order it by postal card or telephone, Superior 0100. When delivery is irregular make complaint.

All unsolicited manuscripts, articles, letters, and pictures sent to The Tribune are sent at the owner's risk, and The Tribune company expressly repudiates any liability or responsibility for their safe custody or return.

MEMBER OF THE ASSOCIATED PRESS

The Associated Press is exclusively entitled to the use for publication of all news dispatches credited to it or not otherwise credited to this paper, and also to the local news published herein.

All rights of republication of special dispatches herein also are reserved.

PUBLIC SERVICE PROVIDED BY AP, OPA AID ASSERTS

Hits Monopoly Suit by the Government.

New Brunswick, N. J., Oct. 5 (AP).—James Kerney Jr., state director of the Office of Price Administration, today praised the work of the Associated Press as a great public service. Kerney also is editor and publisher of the Trenton Times newspapers.

Referring to a monopoly suit filed against the Associated Press by the federal government, Kerney told the 21st annual newspaper institute of the New Jersey Press association:

"It is wise to remember when the government tries to coerce the largest news gathering body in the world that it is a public service, not a utility.

"I look to the Associated Press as a guide in the understanding of world affairs."

Price Discusses Censorship.

Byron Price, director of censorship, told the publishers that "the public will applaud overwhelmingly what their newspapers did" in withholding the news of President Roosevelt's recent cross country tour until after his return to Washington.

At the same time he called upon individuals likewise to refrain from circulating information which might prove valuable to the enemy.

"No good American, wondering why certain news does not appear in his newspaper, will fill the gap by loose and self-important talk," Price said. "This would be a newspaper week long remembered in honor and rich in accomplishment if every American should here and now resolve that he will do as well as his newspaper is doing in keeping information from the enemy."

Tells of Dangers to President.

Price termed the coöperation of the press and radio in connection with the President's trip "of special merit."

"It is elementary," he continued, "that the advertising of his travels under wartime conditions, until after his return, would have involved serious dangers. This is precisely the sort of information which the enemy likes to broadcast to his secret agents.

"It is worthy of note that when Prime Minister Churchill recently visited Russia and the Near East, the hazards of his trip were increased immeasurably because his route was eagerly reported day by day by the Berlin radio. But nothing of the kind happened in the case of the trip of the President."

Germans Quote Newspaper.

New York, Oct. 5 (AP).—The New York Herald Tribune is being quoted in Stockholm dispatches broadcast by the German radio as declaring "it is our opinion that President Roosevelt at the turning point of the present world war, within two weeks contributed more to undermining confidence of his fellow countrymen than could have been done by the most serious disaster brought about by enemy action."

"The President has now proved that he is completely blind to arguments favoring a free press in democratic countries," the paper was quoted by the Berlin radio as saying.

[The Herald Tribune's editorial said: "Its [the United States] President has exhibited an ominous blindness to the reasons for a free press in a democracy. . . ."

["It is our considered judgment that in two weeks a President of the United States, at the turning point of a great war, has done more to undermine the confidence of his fellow citizens than could the gravest disaster or any enemy act."]

GRAND JURY GETS A FORELADY, AND REDHEAD AT THAT

(Picture on page 12.)

It's now forelady of the grand jury —not foreman—and the grand jury boss is a pretty auburn haired secretary, Helen E. Rockenbach, 29 years old, of 10411 South Park avenue.

Miss Rockenbach was appointed head of the October grand jury yesterday by Chief Justice John A. Sbarbaro of Criminal court, and thereby became the first forelady in the history of Cook county state grand juries. There have been foreladies of petit juries. Miss Rockenbach, a secretary at the Carnegie-Illinois Steel corporation, said she'd do her best.

In appointing her, Judge Sbarbaro said: "With so many women taking up duties in government, war work, and defense, I see no reason why a woman should not be given the honor of being forelady of a grand jury."

IT'LL TAKE GOOD MAN TO REPLACE JOE AT GURNEE

The village of Gurnee feared yesterday that it will have to hire at least three new employes to take the place of one man who has left for war work. He is Joseph Dada, who was police chief, fire chief, building commissioner, and garage mechanic extraordinaire for the town. Charles Hook, assistant, has been elevated to the fire chief's post, but nobody wants to be marshal and the village board hasn't found a suitable candidate for the building commissionership.

SELECT JURORS TO TRY PAROLEE IN SLUGGING CASE

Selection of a jury began yesterday before Judge Harold G. Ward in Criminal court to try Harold E. Erlandson, 34 years old, a paroled convict, on a charge of assault to kill a rebel member of the Gravel Roofers' union.

The complaining witness is Lawrence Belles, 41, who was slugged by two men in the doorway of his apartment at 553 Oakdale avenue April 2. He was hospitalized three weeks as a result. The assault was attributed to his efforts to force an audit of the books of local 1 of the Roofers' union,

Friend of the Yanks' Kin

BY SALLY JOY BROWN

[This department will answer questions covering problems related to the social welfare of relatives of service men, both in the column and by mail, if stamped, addressed envelopes are sent with inquiries.]

Mrs. L. R. asks: "Will you please tell me what ranks in the army come under the law which gives dependents of such men a government allowance?"

ANSWER: Such benefits are limited to relatives and dependents of men in the seventh to fourth grades inclusive. Specifically, they are, private, private first class, technician fifth grade, corporal, technician fourth grade, and sergeant.

L. V. writes: "I have a daughter 9 months old. I am not married to her father, who is now in the army. I need money badly and wonder if the baby is eligible for benefits from her father."

ANSWER: If the man is willing to give written acknowledgment, under oath, that he is the father of the child, or you can obtain a court decree adjudging him to be putative father of the child, or a court order requiring him to contribute to the child's support, your baby would be eligible for benefits under the servicemen's dependents bill providing that the man is in one of the four lowest grades in the army. If you will go to the American Red Cross, 616 South Michigan avenue, Chicago, that agency will advise and give you necessary assistance.

Mrs. C. S. asks: "When my brother was inducted into the army, he took out a $2,000 government insurance policy. He recently wrote that he regretted that he didn't have a larger policy. Will he be permitted to increase the amount of this insurance at some later time if he wishes?"

ANSWER: While I understand that it is a rather lengthy procedure, such insurance may be increased up to $10,000. Your brother should discuss it with his commanding officer.

N. L. asks: "Will you please advise me if a man who has a 3A classification and enlists as a voluntary officer candidate, would be entitled to $50 benefit for wife, even tho she signed a dependency waiver? I am referring of course to the period of training, prior to the man's being granted a commission, or until he received a rating high enough to disqualify him?"

ANSWER: Yes, during the training period such a man would have the same status as any army private and would be entitled to the same rights and privileges. When you are inducted, you will be given an opportunity to fill out an application for such benefits for your wife. I understand that the dependency waiver which she signed would not disqualify her.

Mrs. M. K. writes: "My husband is in the army. Last June he applied for an allotment for me. We sent in a copy of our marriage license and did all the required things, but as yet I've received no money. My husband is worrying as he knows I need the money for doctor bills and other expenses. Is there some way I could find out why it is held up?"

ANSWER: There are thousands of applications now being considered, and there is necessarily an enormous amount of clerical work involved. It was originally intended that no checks were to be issued until after Nov. 1. An effort is being made to make payments as soon as possible after applications have been approved. The Army Emergency Relief has been set up to assist in cases such as yours. If you are in need of money go to the Chicago headquarters of the Army Emergency Relief, at 433 West Van Buren street.

Sans Salvadore

[TRIBUNE Photo.]

Miss Josephine Cunningham thinking things over after Salvadore had deserted her.

This is a story about a homesick horse named Salvadore that wears a blue lounging coat piped with yellow. It has all been verified except his telephoning home to ask what there was for lunch. Miss Josephine Cunningham, 5118 Dorchester avenue, rode him to Aurora Saturday on an overnight journey with 45 other members of the Town and Country Equestrian association.

Salvadore, in his blue coat, was counting sheep in his Aurora stall when he realized homesickness was keeping him awake. At 3 a. m. Sunday he started back home to Chicago. Dark as it was, he stayed right on the arrow marked by-paths by which the party had traveled, making two right angle turns without losing his way. Miss Cunningham learned he was gone and tracked him four miles, altho farmers who had seen the bay Salvadore insisted he was blue because of his blue coat. She found him gossiping in a farm yard and brought him home in a truck. Members of the association say Salvadore traveled by the arrows, which were reversed for the homeward trip. That's their story. That telephone business is going too far.

YELLOW KID HAS A 'DATE' NOV. 16 IN CRIMINAL COURT

The Yellow Kid, dapper swindler of the rich '20s, had not a word to say yestetrday when he was arraigned before Judge Stanley Klarkowski in Criminal court on a 10 year old confidence game charge. Judge Klarkowski ordered his trial on Nov. 16.

Well's lawyer, Morris G. Meyers, had sought a continuance to find witnesses. Well, first name Joseph but long known as the Yellow Kid, is accused of fleecing Mrs. Bertha Harter and her daughter, Agnes, of $30,000 in a real estate deal.

ADMITS SLAYING SALESMAN, TYING HIS BODY TO TREE

Salem, N. J., Oct. 5 (AP).—Sheriff Hubert Layton said today that Ira Norris, 35 years old, a house-to-house salesman, had admitted killing a rival canvasser and strapping his body to a tree.

Layton quoted Norris as confessing he killed his victim, Samuel M. Hagenburger, during a quarrel over boundaries of their sales territories.

[ADVERTISMENT]

Rush Relief To Sufferers From Rheumatism Pain

Thousands of sufferers from the torturing pains of rheumatism, sciatica, lumbago, neuralgia and neuritis—are certainly happy over their discovery of NURITO. Now they have found a quick-acting formula which speedily relieves those exhausting muscular aches and pains. NURITO is trustworthy and dependable —contains no opiates. If you want to feel again the joy of relief from pain—so you can work in peace and sleep in comfort—be wise and try NURITO under this ironclad guarantee. If the very first three doses do not relieve that cruel pain to your satisfaction—your money will be refunded. Don't suffer. Ask your druggist today for NURITO on this guarantee.

COUNCIL IGNORES ILLINOIS STATUTE ON REDISTRICTING

4 Vacancies Continue Until Spring.

BY EDWARD WILSON.

The local Democratic machine is going to be fair—at least to the aldermen in office.

Ald. James S. Bowler [25th], dean of the city council, revealed yesterday that the council has no intention of obeying the state law which says the city's 50 wards should be redistricted every 10 years.

According to the law the redistricting, intended to equalize the size of the various wards, should be done following the federal census. The last census was in 1940 and the council then promised to redistrict in 1941. No move to redistrict has been made so far.

"I don't see how we can redistrict until after the aldermanic and mayoral elections next year," Ald. Bowler, who is chairman of the special redistricting committee, said yesterday. "It wouldn't be fair to change the wards now."

Organizations Are Retained.

The aldermen interpreted that statement as meaning that the organization wants its ward setups to continue to function as smooth political units and wants no upset before the election.

Bowler's statement follows several excuses for failure to redistrict which have been made in the last year. One was that when the redistricting is done it will be necessary to create a new south side ward and place the present 1st ward, or loop district, in one of the nearby river wards. It was said the machine does not want to do this and offend Ald. Michael [Hinky Dink] Kenna of the 1st ward, who several times has been reported in failing health.

When reminded yesterday that the state law calls for redistricting, Ald. Bowler replied, "It doesn't matter if we go 15 years without redistricting. The state constitution says the state senatorial districts should be redistricted and the state has evaded that law for 44 years."

Election Next Spring.

The council has four vacancies, but according to both Ald. Bowler and Mayor Kelly there will be no move to elect successors until the regular aldermanic election next spring.

The 5th ward had been without an alderman since last spring, when Ald. Paul H. Douglas resigned to enlist as a private in the marine corps. The other vacancies were caused by the deaths of Ald. Thomas J. Daley [7th], Ald. Vincent S. Zwiefka [33d], and that of Ald. William V. Pacelli [20th] a few days ago.

Ald. Bowler said the cost of special elections would not warrant them this close to the regular aldermanic election and that the wards will be represented in city affairs by either their Democratic ward committeemen or aldermen from neighboring wards.

RELIEVES A DOZEN DAILY DISCOMFORTS

• SOOTHES QUICKLY

Right on the shelf, *handy*, you should have cooling, soothing Mentholatum to help you care for: 1. Head-cold stuffiness. 2. Chapped skin. 3. Clogged nostrils. 4. Neuralgic headache. 5. Nasal irritation due to colds. 6. Cracked lips. 7. Cuts and scratches. 8. Minor burns. 9. Dry nostrils. 10. Sore muscles, due to exposure. 11. Insect bites. 12. Minor bruises. Jars 30¢.

MENTHOLATUM

MOTORIST SHOT, BEATEN TO DEATH BY HITCH-HIKER, 14

Boy Confesses Running Car Over Body.

Midland, Mich., Oct. 5 [Special].—James Kennen, 14 year old farm boy and former reform school inmate, was remanded to the custody of Sheriff Ira M. Smith by Probate Judge Date J. LaGoe today following his confession that he shot and beat a motorist to death early yesterday.

Judge LaGoe took under advisement a request by the sheriff that he waive jurisdiction over Kennen as a juvenile so the boy can be prosecuted on a murder charge. Kennen's victim was Clyde Valentine, 39, a Detroit bartender, who met the boy at a Midland county beer garden Saturday night and offered him a ride home.

Kennen has admitted he attempted to hold up Valentine with a revolver he found in the car and that he shot Valentine three times when the latter said he had no money. He then struck Valentine with the gun several times, he said, and ran the car over the body. Kennen was arrested last night in Bay City after driving about the state all day impersonating Valentine.

Confesses Slaying

(Story in adjoining column.)

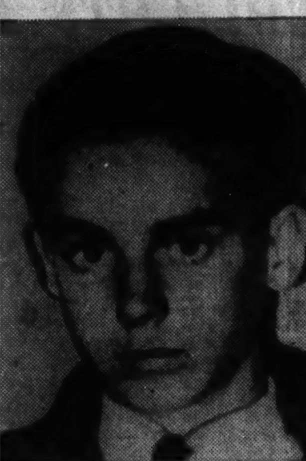

[Associated Press Wirephoto.]

James Kennen in Midland, Mich., yesterday where he admitted the slaying of Clyde N. Valentine.

Bartender Held for Jury in Fatal Auto Accident

Vincent Lannon, 35 years old, a bartender, who surrendered to police Sunday after his car killed a pedestrian, was held to the grand jury on manslaughter charges by a coroner's jury yesterday. Victim of Lannon's car was William Kieltyka, 59, of 5602 South Tripp avenue, who died in Holy Cross hospital soon after he was run down Friday at 55th street and Kildare avenue.

GIRL, 20, SLAIN, HURLED NUDE OUT THEATER WINDOW

Killed During a Movie, Police Declare.

New Brunswick, N. J., Oct. 5 (AP).—The nude and battered body of a 20 year old girl who had passed most of her life in an orphanage was found in the weed grown rear lot of a downtown theater today and Police Chief Frank W. Masterson said she was slain in the movie house last night while several hundred patrons sat thru a double feature show.

The girl was pretty, red haired Marian Oliver, identified by police after a blood stained envelope bearing her name and address was found on the theater stage.

Masterson said a Negro employed as a porter in the theater the last two weeks was being held for questioning. Police records listed him as James Swan, 26.

Miss Oliver's body was found by 14 year old Thomas Faro, whose home is near the theater. Dr. William C. Wilentz, Middlesex county medical examiner, said there was no evidence of criminal assault.

Masterson said a blackjack with which the girl apparently had been budgeoned to death was found in the women's restroom of the theater. He said police traced a trail of blood from the room down an aisle to the rear of the house and then up a winding stairway to a second floor storeroom window from where the girl's body had been thrown.

John A. Lynch, Middlesex county prosecutor, said tonight that Swan was discharged from the army last month as unfit for service. The girl's clothing was found tonight not far from Swan's home, Lynch said.

The prosecutor said Swan had been drafted into the army in Chicago last November.

Husband Hit Her with Bible and Beer Bottle, Says Wife

Rockford, Ill., Oct. 5 [Special].—Mrs. Effie Recoy charged in a divorce suit today that her husband, Will, struck her with a Bible and a beer bottle. Recoy is contesting the suit. They were married 21 years ago.

Metropolitan Moments . . . . by Wisdom

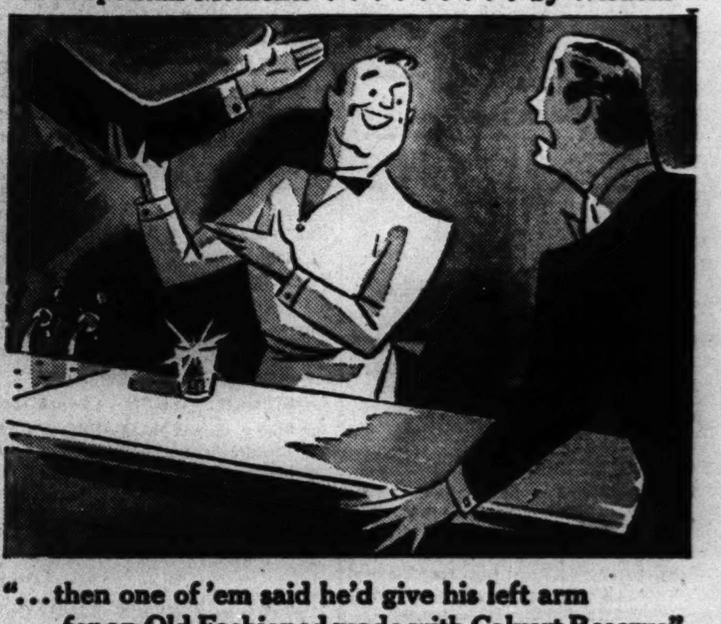

"...then one of 'em said he'd give his left arm for an Old Fashioned made with Calvert Reserve"

Forgive us this bit of 'armless exaggeration...but people *are* pretty keen about Calvert Reserve. You see, this extra-quality whiskey has the genial knack of *blending with*—not overpowering—the other ingredients in mixed drinks. And its rare "soft" flavor is another feature you'll cherish. To learn how swell an Old Fashioned *can* be, make your next with Calvert Reserve... *"the choicest you can drink or serve."*

Calvert Distillers Corporation, New York City
Blended Whiskey: 86.8 Proof—65% Grain Neutral Spirits.

How to arrange food in your Electric Refrigerator

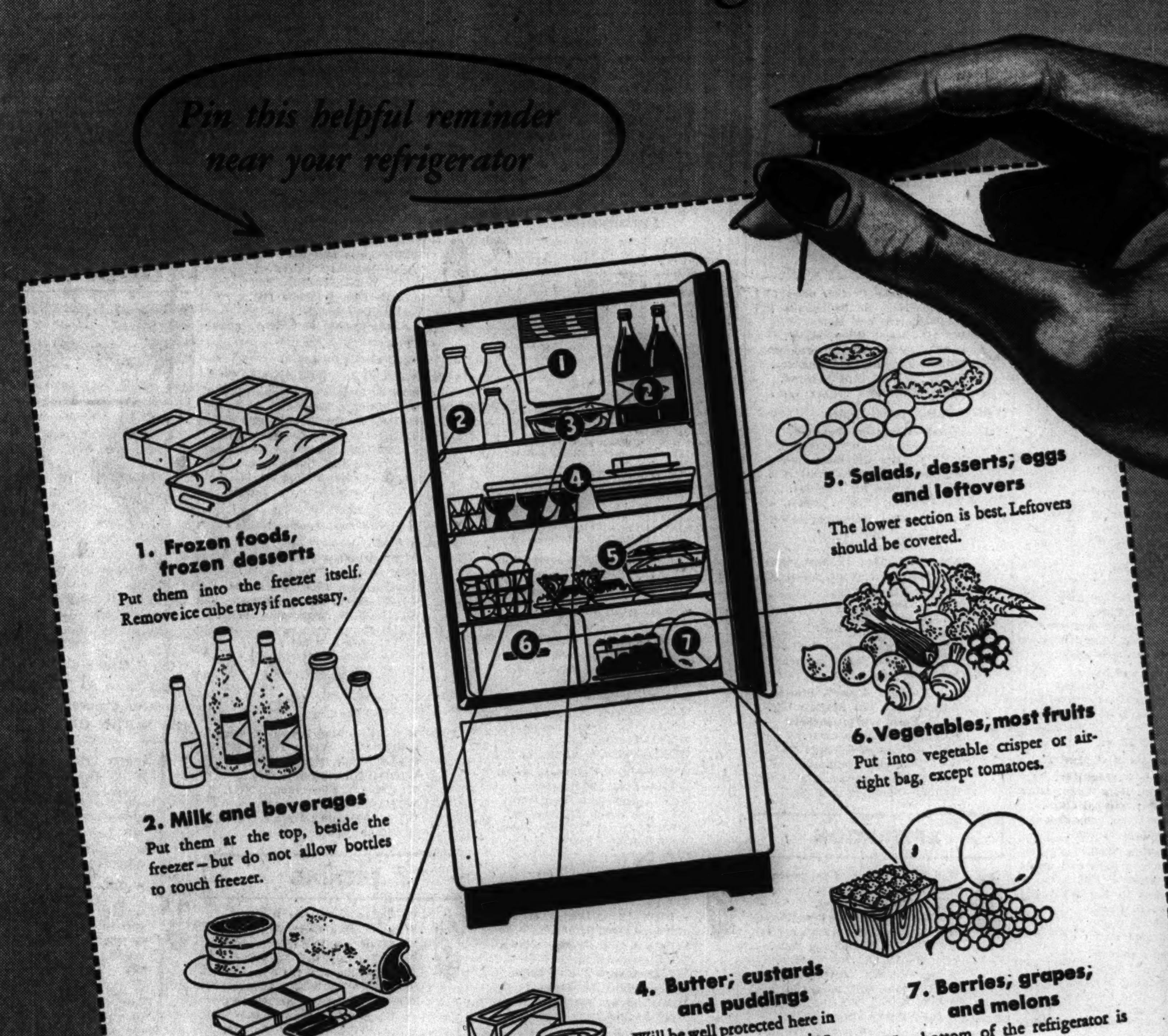

Save food—save money by proper storage of perishables

Different kinds of foods require different degrees of temperature and humidity. All you need do is put the food in the proper places as indicated above.

Refrigerator suggestions

Not all foods need be kept in your refrigerator, but probably more than you have been placing there. For example, bread will stay fresh days longer if kept in the refrigerator (lower section). Shelled nuts and chocolate keep better, too.

Bananas should *never* be put in the refrigerator. And such items as catsup, pickles and olives need not take up this valuable space.

To properly store and keep perishable vegetables, wash and trim off all surplus material before placing them in the crisper. Storing food correctly in your refrigerator is patriotic, both from the standpoint of health protection and economy. Cut this helpful reminder out and start following it today.

COMMONWEALTH EDISON COMPANY

All Telephones: RANdolph 1200

FOR VICTORY BUY UNITED STATES WAR SAVINGS BONDS AND STAMPS

COMPLETE RADIO PROGRAMS AND HIGHLIGHTS FOR TODAY

CHICAGO FREQUENCIES.

W-G-N—720	WAIT—820	WSBC—1240
W59C—45.9	WLS—890	WCRW—1240
W51C—45.1	WENR—890	WEDC—1240
W67C—46.7	WAAF—950	WMRO—1280
WIND—560	WCFL—1000	WGES—1390
WILL—580	WMBI—1110	WHFC—1450
WMAQ—670	WJJD—1160	WJWC—1520
WBBM—780		

MORNING

[Central war time.]

[M] indicates MBS, [N] NBC, [C] CBS, and [B] Blue network.

5:30—W-G-N—The Farm hour.
WBBM—The Treasury program.
WJJD—Breakfast Frolic.
WLS—Smile-a-While program.
WIND—News; and Yawn Patrol.

5:45—WBBM—Farm and Factory hour.

6—W-G-N—Breakfast Time Frolics.
WCFL—Cheerful Little Earful.
WIND, WMBI—News reports.
WSBC—The Italian Musical Clock.
WBBM—Sunrise Salute, Gibson.
WMAQ—News reports.

6:15—WMAQ—Agricultural news, views.
WMBI—Program of sunrise songs.
WLS—Morning devotions hour.
WIND—Yawn Patrol program.

6:30—WMAQ—News; Out for Victory.
WLS—Victory Farmers on Par.
WJJD—Family Bible League.
WAAF—Farm Folks hour.
WAIT—Good Morning program.

6:45—WMAQ—Morning Jubilee; news.
WLS—Ervin Lewis, news.

W-G-N Guest

Ray Charles, tenor, appears as guest on "Maid of America" show presented over W-G-N and Mutual Tuesdays at 7:30 p. m.

7—W-G-N—Record Reveille.
WMAQ—Norman Ross Time.
WBBM—News of the World [C].
WLS—Clifton Utley, news.
WMBI—Morning worship.
WIND—News; Polish-Amer. prog.
WCFL—Wm. Hillman, news [B].
WJWC—Sacred Heart program.
WHFC—Cicero Bible Church.
WILL—Concert Airs.
WJJD—Morning Serenade.
WAAF—Breakfast Express.
WSBC—Colorful Ukraine.

7:15—W-G-N—Morning news reports.
WBBM, WAIT—News reports.
WLS—Red Foley, Sadie Pals.
WCFL—José Bethancourt's orch.

7:20—W-G-N—Record Reveille.

7:30—WBBM—The Wishing Well.
WLS—Mac and Bob, blind duo.
WCFL—Time to Shine, music.

7:45—WLS—The Dawnbusters.
WJJD—News reports.
WBBM—Jolly Joe.
WILL—Student Churches.

8—W-G-N—Your Morning News.
WBBM, WMBI—News.
WMAQ—Your Neighbor program.
WCFL—Breakfast Club [B].
WLS—The Rangers.
WJJD—Happy-Go-Lucky Time.
WIND—News; Medical assn.
WAIT—The Life Line.
WILL—Masterworks program.
WJOB—Breakfast Time Tunes.
WGES—George Jaworowski.

8:15—W-G-N—Brush and Smile.
WBBM—Know the Answer?
WLS—Ervin Lewis, news.
WMBI—Hymns from the Chapel.
WJWC—My Country.
WIND—Chime Time.

8:20—W-G-N—Today's Best Music.

8:30—W-G-N—Victor H. Lindlahr.
WMAQ—Norm. Ross Time; news.
WBBM—News; musical clock.
WLS—Chuck Acree, comment.
WJJD—The Concert Hall.

8:45—W-G-N—Wishing Well.
WMAQ—Norman Ross and music.
WLS—The Prairie Ramblers.
WBBM—Songs in the Wind [C].
WIND—Current news.
WHFC—Bohemian hour.
WAIT—National Radio Revival.

9—W-G-N—News reports.
WBBM—Valiant Lady, serial [C].
WMAQ—Morning Moods.
WCFL—Wheel of Fortune.
WLS—Songs of a Dreamer [B].
WIND—News; Start Day Right.
WAIT—Bible study program.
WILL—Home exercises.
WEDC—Polish news review.
WAAF—Dave Evans, news.
WJWC—This Is Our America.
WJOB—Masterwork hour.

9:05—W-G-N—Musical Moods.

9:15—WMAQ—The O'Neills [N].
WBBM—Stories America Loves.
WLS—Of Interest to Women.
WJJD—Serenade of the Stars.
WAAF—Canary Serenade.
WCFL—Fr. Dussman, Shut-Ins.

9:25—W-G-N—News reports.

9:30—W-G-N—June Baker, homemaker.
WMAQ—Helpmate, serial [N].
WCFL—Hank Lawson's Knights.
WLS—H. Peterson, organist.
WBBM—Amanda, serial [C].
WJJD—Safety Court Trials.
WIND—News reports.
WAIT—The Family Altar.
WMBI—Cheer Up program.
WEDC—Italian musical.

9:45—W-G-N—Linda's First Love, serial.
WBBM—Bachelor's Children [C].
WMAQ—Lone Journey, serial [N].
WCFL—Stringtime [B].
WLS—Rusty Gill; news.
WIND—Heart Throbs in America.

10—W-G-N—Editor's Daughter.
WMAQ—Road of Life, serial [N].
WBBM—Mary Lee Taylor [C].
WCFL—For Women Only.
WILL—Parent-Teacher Forum.
WJWC—Ballad Room.
WLS—Breakfast at Sardi's [B].
WJJD, WIND—News.
WAIT—Uncle John program.

10:15—W-G-N—Hearts in Harmony, ser.
WBBM—Second Husband [C].
WJJD—It's Showtime.
WMAQ—Vic and Sade, serial [N].
WHFC—Morning Melodies.
WCFL—Donald Novis, songs.
WIND—Dance and Romance.
WAAF—Music of Today.

Listeners' Choice

Variety and Comedy

5:30 a. m.—W-G-N—The Farm hour, with Holland Engle.

7:00 p. m.—WMAQ—Johnny Presents Ginny Simms, with the Bombardiers, Dave Rose's music. Guest: Pvt. Francis Pline, marine.

7:15 p. m.—W-G-N—Bob Becker's Sportsmen's Spotlight.

7:30 p. m.—W-G-N—Maid of America; dramatic skits and music, with Heather Tweed, mistress of ceremonies, and Bob Trendler's W-G-N dance orchestra. Guest: Ray Charles, tenor; salute to the United States marines.

7:30 p. m.—WMAQ—Horace Heidt's Treasure Chest. Guests: David O'Connor, Joseph Kubis, Vincent Coletta, Lynn Crossley, and F. J. Bulkley.

7:30 p. m.—WBBM—Al Jolson program, with Carol Bruce, songstress; Harry Einstein [Parkyakarkus], and Ray Block's orchestra. [Première.]

7:30 p. m.—WLS—Duffy's Tavern, with Ed Gardner [Archie], Shirley Booth, and Walter Gross' orchestra. [Resumption of series.]

8:00 p. m.—WBBM—George Burns and Gracie Allen, with Jimmy Cash, singer, and Paul Whiteman's music. [Resumption of series.]

8:30 p. m.—W-G-N—On Stage, Chanute; variety show presented by service men at Chanute field, Ill.

8:30 p. m.—WBBM—Cheers from the Camps; from Quantico, Va.

8:30 p. m.—WMAQ—Fibber McGee and Molly, with Bill Thompson, Isabel Randolph, and Billy Mills' orchestra.

9:00 p. m.—WMAQ—Bob Hope's variety show, with Jerry Colonna, Frances Langford, Barbara Jo Allen [Vera Vague], and Skinnay Ennis' music.

9:30 p. m.—WMAQ—Red Skelton and company, with Harriett Hilliard, Wonderful Smith, Truman Bradley, and Ozzie Nelson's orchestra.

Drama

7:00 p. m.—WBBM—Lights Out; "What the Devil," by Arch Oboler.

8:00 p. m.—WENR—Famous Jury Trials; "People vs. Mike Doran."

Music

8:30 a. m.—WJJD—Concert Hall; Quilter's "Children" overture.

Noon—WAAF—Symphonic hour; Gliere's Symphony No. 3.

1:30 p. m.—WAIT—Symphony Hall; Czardas' "Hungarian Folk Song."

2:30 p. m.—WBBM—School of the Air; Music for Victory.

6:30 p. m.—WBBM—American Melody hour; Vivian Della Chiesa sings "Estrellita" and with Conrad Thibault sings "Mother Dear, O Pray for Me."

8:30 p. m.—WENR—Spotlight bands; Jan Garber's orchestra.

9:30 p. m.—W-G-N—The Northerners' concert, with Harry S. Walsh directing; Lois Wallner, soprano; Isabel Ebert and Harold Turner, pianists.

10:05 p. m.—WIND—Symphonic hour; German's Pastoral Dance No. 2.

10:30 p. m.—WCFL—Music Lovers' hour; Lecuona's "Malaguena."

Special Events

11:15 a. m.—W-G-N—Bouquet salutes Mrs. Isabel Muirhead.

Noon—W-G-N—Conference of Christians and Jews. Speakers: Lieut. Col. Fred C. Reynolds, Chaplain George A. Rosso, and Capt. Alfred Lew.

4:30 p. m.—W-G-N—Fire Prevention award. Speaker: Commissioner Michael Corrigan of the Chicago fire department and Frank P. Schreiber, manager of W-G-N.

9:15 p. m.—WENR—Boxing: Bob Montgomery vs. Maxie Shapiro; Sam Taub and Bill Stern, reporting.

10:30 p. m.—WMAQ—"Fuel Conversion" will be discussed by Robert Collier and Gael Sullivan.

10:45 p. m.—WMAQ—William Jeffers, "Where Do We Go from Here?"

10:30—W-G-N—Eddie and Fannie.
WMAQ—Against the Storm [N].
WAAF—Jamboree program.
WBBM—Bright Horizon [C].
WLS—Doc Hopkins.
WCFL—Keep Up with Johnson.
WAIT—Pantry Patter.
WIND—News; also WHFC.
WMBI—Sunday school lesson.

10:45—W-G-N—Melody Time.
WMAQ—David Harum, serial [N].
WBBM—Aunt Jenny's Stories [C].
WCFL—Little Jack Little [B].
WLS—Ervin Lewis, news.
WGES—Italian trio.
WJJD—Len Cleary, organ.
WIND—Dance and Romance.

11—W-G-N—Boake Carter, news [M].
WBBM—Kate Smith Speaks [C].
WLS—Martha and Helen.
WMAQ—Sweet River, serial.
WCRW—V for Victory program.
WJJD—Federal food reporter.
WCFL, WIND, WAIT—News.
WILL—Problems of the War.

11:05—WJJD—Listen, Ladies.

11:15—W-G-N—Carnation Bouquet.
WIND—Dance and Romance.
WMAQ—Dave Garroway, news.
WBBM—Big Sister, serial [C].
WCFL—Music for America.
WJJD—Bing Crosby, songs.

11:30—W-G-N—John Holbrook, news.
W51C—Mattinata.
WLS—Market reports.
WMAQ—Painted Dreams, serial.
WBBM—Helen Trent, serial [C].
WCFL—Music Box.
WIND—The Star Parade.
WJJD—Music Reel.
WMBI—Continued Story Reading.
WAAF—Morning Melodies; news.
WCRW—Good Nabor program.
WJOB—Lucky Lady.

11:45—W-G-N—Aunt Jenny's Stories.
WBBM—Our Gal Sunday [C].
WLS—Farm news; markets.
WCFL—Treasury Center.
WILL—News of Illinois.
WHFC—Singin' Sam.
WAAF—Hit Tunes.
WCRW—Neighborhood Call.

AFTERNOON

12—W-G-N—National Conference of Christians and Jews.
W51C—Military Patrol.
WBBM—Life Can Be Beautiful [C].
WCFL—Baukhage Talking [B].
WAAF—The Symphonic hour.
WMAQ—All Out for Victory.
WILL—Victory Vegetables.
WLS—Dinnerbell program.
WJJD, WIND, WAIT—News.
WGES—Polish Dinnerbell.
WCRW—Treasury Star Parade.

12:05—WAIT—Sunny Side of Life.

12:15—W-G-N—Melody Time.
W51C—Accordion Ripples.
WMAQ—Tunes and Tips.
WBBM—Ma Perkins, serial [C].
WCFL—Singin' Sam, music.
WIND—Swing and Play.
WJJD—Symphony in Swing.

12:30—W-G-N—News reports.
W51C—Musical Tête-à-Tête.
WMAQ—Norman Barry, news.
WBBM—Vic and Sade, serial [C].
WLS—Julian Bentley, news.
WJJD—Loop noonday services.
WCFL—Bing Crosby, songs.
WILL—Illinois Farm hour.

12:35—W-G-N—Noontime Melodies.

12:45—W-G-N—Ralph Ginsburgh's orch.
WBBM—The Goldbergs, serial [C].
WMAQ—Music of Yesterday.
WCFL—Morgan Beatty, news [N].
WLS—L. Burlingham; markets.
WIND—Tempting Tempos.

1—W-G-N—The Deacon.
W51C—Salon hour.
WMAQ—Light of the World [N].
WBBM—Young Dr. Malone [C].
WCFL—News, also WHFC.
WJJD—Live stock market report.
WLS—School Time.
WMBI—Living Water.
WIND—News; musical program.
WAIT—Chicago at Work.
WJWC—Alice Oleson, pianist.
WAAF—Concert Echoes; news.
WGES—Amerigo Lugi program.
WJOB—Jitterbug Jamboree.

1:15—W-G-N—Painted Dreams, serial.
WMAQ—Lonely Women, ser. [N].
WLS—Markets; news reports.
WBBM—Joyce Jordan, M. D. [C].
WILL—Market reports.
WAAF—Treasury Star Parade.
WJJD—Singin' Sam.
WIND—Neighborhood Calls.
WCFL—Between Book-Ends [B].

News Broadcasts

MORNING.

7:00—WLS	8:30—WLS	10:00—WJJD
7:00—WBBM	8:30—WBBM	10:00—WIND
7:00—WIND	8:40—WMAQ	10:30—WIND
7:00—WCFL	8:45—W-G-N	10:45—W-G-N
7:15—W-G-N	8:45—WIND	10:45—WLS
7:15—WBBM	9:00—WAAF	11:00—W-G-N
7:45—WJJD	9:00—WIND	11:00—WCFL
7:55—WMAQ	9:15—WMAQ	11:00—WIND
8:00—W-G-N	9:25—W-G-N	11:15—WMAQ
8:00—WBBM	9:30—WIND	11:30—W-G-N
8:00—WIND	9:55—WLS	11:40—WAAF
8:15—WLS	9:55—WAAF	

AFTERNOON.

12:00—WJJD	2:00—WIND	4:00—WAAF
12:00—WIND	2:15—WBBM	4:00—WJJD
12:00—WCFL	2:30—WAAF	4:55—WENR
12:30—W-G-N	2:45—WLS	5:00—W59C
12:30—WMAQ	3:00—W-G-N	5:00—WIND
12:30—WLS	3:00—W59C	5:00—WBBM
12:45—W-G-N	3:00—WIND	5:00—WAAF
1:00—WIND	3:00—WCFL	5:00—WCFL
1:00—WCFL	345—WENR	5:15—WBBM
1:00—WAAF	3:55—WBBM	5:15—WMAQ
1:25—WLS	4:00—W-G-N	5:30—WBBM
1:30—WJJD	4:00—W59C	5:45—WBBM
1:45—W-G-N	4:00—WIND	5:45—WMAQ

EVENING.

6:00—W59C	8:00—WCFL	10:30—WENR
6:00—WCFL	8:00—WIND	10:45—WENR
6:00—WIND	8:15—W-G-N	11:00—W-G-N
6:15—WMAQ	8:45—WIND	11:00—WBBM
6:30—W-G-N	9:00—W-G-N	11:00—WENR
6:30—WIND	9:00—WCFL	11:00—WMAQ
6:30—WJJD	9:00—WIND	11:00—WIND
6:30—WLS	9:00—WENR	11:30—W-G-N
6:45—W-G-N	9:30—W-G-N	11:55—WMAQ
6:45—WMAQ	9:45—WBBM	11:55—WENR
7:00—W59C	10:00—WIND	12:00—W-G-N
7:00—WCFL	10:00—WCFL	12:00—WBBM
7:00—WIND	10:00—WBBM	12:00—WCFL
7:00—WLS	10:15—WMAQ	1:00—W-G-N
7:30—WIND	10:30—W-G-N	1:00—WIND
7:55—WBBM	10:30—WBBM	1:30—W-G-N
8:00—W-G-N		

1:30—W-G-N—Musical program.
WLS—Homemaker's program.
WMAQ—Guiding Light, ser. [N].
WBBM—We Love and Learn [C].
WIND—Board of Education.
WJJD—Current news.
WAAF—Matinée theater.
WAIT—Symphony hall.
WILL—The Digest; news.
WMBI—Sinfonietta.
WCFL—Kernel's Kanaries.

1:45—W-G-N—John Holbrook, news.
WJJD—Dick Baker, songs.
WCFL—Spotlight program.
WMAQ—Church Hymns [N].
WBBM—Pepper Young's Fam. [C].
WIND—King's Jesters, songs [C].
WJWC—We Are Americans.

2—W-G-N—A Lady of Note.
W51C—Medley Time.
WMAQ—Story of Mary Marlin [N].
WBBM—David Harum, serial [C].
WILL—Labor Problems.
WIND, WGES, WCFL—News.
WMBI—Gospel music.
WJJD—Board of Education.
WAIT—Sport of Kings.
WAAF—Song; markets; music.
WHFC—Rocking Chair.

2:15—W-G-N—Ralph Ginsburgh's orch.
W51C—Fireside quartet.
WGES—Our Youth program.
WBBM—News reports.
WMAQ—Ma Perkins, serial [N].
WAAF—Army Facts.
WIND—Sports Edition to 3 p. m.
WCFL—Prescott Presents [B].
WJJD—Man Your Battle Stations.

2:30—W-G-N—Shady Valley Folks [M].
W51C—Ivory Skirmishes.
WLS—Vanguard of Victory.
WMAQ—Pep. Young's Fam. [N].
WBBM—School of the Air [C].
WCFL—Men of the Sea [B].
WJJD—Song Shop.
WAAF—Fred Niles, news.
WSBC—Italian Radio Theater.

This Is the Day

Ed Gardner (Archie) points to today on the calendar as the day that his show returns to the air. "Duffy's Tavern" will be heard over WLS-Blue at 7:30 p. m. today.

2:45—W51C—Latin Moods.
WLS—Julian Bentley, news.
WJJD—Treasury Star Parade.
WCFL—15 Minutes fr. Broadway.
WMAQ—Right to Happiness [N].
WAAF—South American Music.

2:55—W-G-N—News reports.

3—W-G-N—Melody Time.
W59C—News reports.
W51C—Dance Maestro.
W67C—Three o'Clock Matinée.
WMAQ—Backstage Wife, ser. [N].
WIND, WAIT—News.
WHFC—Music Appreciation.
WJWC—March on the Axis.
WENR—Club Matinée [B].
WBBM—Victory Matinée.
WJJD—The Concert Hall.
WCFL—News; Danceland.
WILL—Safety Education.
WAAF—Your Treasury Serenade.
WMBI—Bible radio school.

3:05—W59C—Waltz Time.

3:15—W-G-N—Len Salvo, organist.
W67C—Singing Strings.
WBBM—Victory Matinée, guest.
WMAQ—Stella Dallas, serial [N].
WIND—Sports Edition to 4 p. m.
WGES—Treasury Star Parade.

3:30—W-G-N—Belmont Park races [M].
W59C—Rhythm Matinée.
W51C—Russian Balalaika.
W67C—Accent on Song.
WBBM—Meet the Missus.
WAAF—Afternoon Dance.
WMAQ—Lorenzo Jones, ser. [N].

3:45—W-G-N—Jack McLean's orch. [M].
W51C—Don Cossack choir.
W67C—Rhythm of the Day.
WMAQ—Widder Brown [N].
WBBM—The Werps and news.
WAIT—Clem McCarthy, races.
WENR—Bjornson fr. Iceland [B].

4—W-G-N—News reports.
W59C—News bulletins.
W51C—Concert Reveries.
W67C—Masterworks of Music.
WMAQ—When a Girl Marries [N].
WIND, WJJD, WAIT—News.
WBBM—Housewives Protective L.
WENR—Beulah Karney.
WEDC—Treasury Star Parade.
WJOB—Music Makers' Review.

4:05—W-G-N—Len Salvo, organist.
W59C—On Wings of Songs.

4:15—W-G-N—Treasury Star Parade.
WMAQ—Portia Faces Life [N].
WJJD—You Shall Have Music.
WIND—Sports Edition to 5 p. m.
WENR—Yours Truly program.
WHFC—No Business with Hitler.

4:30—W-G-N—Fire Prevention award.
W59C—"Pop" concert.
W51C—Songs of Faith.
WMAQ—Just Plain Bill [N].
WBBM—Facts for Freedom.
WENR—Off the Record; news.
WILL—The Playhouse.
WAAF—The Treasury Chest.
WMBI—Tract League.

4:45—W-G-N—David Cheskin's or. [M].
WJJD—On Parade.
W51C—Waltz Musical.
WMAQ—Front Page Farrell [N].
WBBM—Ben Bernie show [C].
WAIT—Race results.

5—W-G-N—Musical Moods.
W59C—News bulletins.
W51C—Musical Pickup.
W67C, WIND, WCFL—News.
WENR—Don Winslow [B].
WJJD—Bob Atcher.
WBBM—Donald McGibeny, news.
WMAQ—Fiesta Frolics.

5:05—W59C—Let's Go Latin.

5:15—W-G-N—Uncle Harry's club.
W59C—Children's Symphony.
W67C—Organ Echoes.
WBBM—Edwin C. Hill [C].
WENR—Advs. of Jimmy Allen.
WMAQ—News; Musical Memories.
WJJD—Sons of the Pioneers.
WCFL—Carlos Molina's orch.
WAAF—Reminiscing in Tempo.
WIND—Sports Edition.

5:25—W-G-N—News reports.

5:30—W-G-N—Hits of Today.
W59C—Rhythm Cocktails.
W51C—Dance Tempos.
W67C—South American music.
WBBM—Todd Hunter, news.
WENR—Jack Armstrong, serial.
WJJD—News reports.
WCFL—Glenn Miller's orch.
WAAF—Musical Highlights.
WIND—Dick Baker, songs.
WGES—Amer.-Hungarian prog.
WMBI—Gems of Melody.
WAIT—Lynn Burton.

5:45—W-G-N—Nothing but the Truth.
WBBM—The World Today [C].
WENR—Capt. Midnight, ser. [B].
WIND—Bill Anson program.
WCFL—Bill Stern, sports [N].
WJJD—Suppertime Frolic.
WMAQ—Evening news reports.
WJOB—Sports review.

EVENING

6—W-G-N—Dr. Preston Bradley.
W59C—Fulton Lewis Jr., news.
W67C—Dance Varieties.
WMAQ—Sweet and Spanish.
WAAF—Sing and Swing.
WBBM—Amos 'n' Andy, ser. [C].
WENR—Easy Aces sketch [B].
WCFL—News; also WIND, WMBI.
WILL—Treasury Star Parade.
WAIT—Bluejackets Calling.
WCRW—Variety program.

6:15—W-G-N—Sports review.
W59C—Sundown Serenade.
WBBM—Harry James' orch. [C].
WMAQ—News of the World [N].
WCFL—Musical Motorcade.
WMBI—No. 9 Elm street.
WENR—Tracer Lost Persons [B].
WIND—Musical Follies.
WAIT—Britain Talking.
WHFC—News reports.

6:30—W-G-N—John Holbrook, news.
W51C—Dinner Music.
W67C—Six-thirty Serenade.
WBBM—Amer. Melody hour [C].
WMAQ—Musical Entrée.
WLS—Julian Bentley, news.
WCFL—Concert orchestra [B].
WIND—News.
WAIT—Chicago at Work.
WCRW—Dinner music.
WMBI—Open Air Meeting.

6:40—WMAQ—Stand By, America.

6:45—W-G-N—Overseas report.
W59C—One Night Stands.
WMAQ—H. V. Kaltenborn [N].
WIND—Top Tunes.
WLS—Smile Market, Hal Culver.

7—W-G-N—Ralph Ginsburgh's orch.
W59C—News bulletins.
W51C—Composer's hour.
W67C—Novelettes.
WMAQ—Johnny Presents [N].
WBBM—Lights Out [C].
WIND—News; also WCFL.
WLS—Earl Godwin, comm. [B].
WJWC—Singing Stars.
WHFC—Bohemian program.
WEDC—Czecho-Slovakian hour.

7:05—W59C—Romantic Ballads.

7:15—W-G-N—Bob Becker's Spotlight.
W59C—Console concert.
W67C—The Treasury hour.
WCFL—String Ensemble.
WLS—Lum and Abner [B].
WIND—Waltz Time.

ON SHORT WAVES

LONDON.

The following short wave programs from London may be heard over GSC, 9.98 meg., 31.32 m.; GRG, 11.68 meg., 25.68 m.

4:15 p. m.—London Calling.
4:45 p. m.—Latest news.
5:00 p. m.—Hello, Children.
5:30 p. m.—War review.
5:45 p. m.—News bulletins.
6:00 p. m.—Call of the West Indies.
6:30 p. m.—Canada Calls from London.
7:00 p. m.—Current Events.
7:30 p. m.—Voice of the Enemy.
7:45 p. m.—Meet John Londoner.
8:00 p. m.—Headline news and views.
8:45 p. m.—Front Line Family.
9:00 p. m.—"Story in a Teacup."
10:00 p. m.—Radio newsreel.
10:30 p. m.—Music Feature.
11:30 p. m.—Latest news.

MELBOURNE.

11:25 p. m.—American Soldiers Calling Home, VLG7, 15.23 meg., 19.7 m.

MOSCOW.

5:48 p. m.—Broadcast in English, RKE, 15.1 meg., 19.7 m.

7:00 p. m.—Comments in English, RKE, 11.8 meg., 25.3 m.

7:30—W-G-N—Maid of America.
W59C—Symphonic hour.
W51C—Evening Concert.
W67C—Dance Time.
WLS—Duffy's Tavern [B].
WMAQ—The Treasure Chest [N].
WCFL—Americans at Work.
WBBM—Al Jolson show [C].
WIND—Capt. Michael Fielding.

7:45—W67C—News reports.
WCFL—Piano Portraits.
WIND—Time to Remember.

7:55—WBBM—Cecil Brown, news [C].

8—W-G-N—Foreign Affairs.
W67C—Masterwork of Music.
WBBM—Burns and Allen [C].
WIND—News; Ben Bernie prog.
WMAQ—Battle of the Sexes [N].
WENR—Famous Jury Trials [B].
WCFL—News reports.

8:15—W-G-N—John Holbrook, news.
WCFL—Treasury Star Parade.

8:20—WIND—Music with a Lift.

8:30—W-G-N—On Stage-Chanute.
W59C—Treasury Star Parade.
W51C—Serenata.
WMAQ—Fib. McGee and Molly [N]
WBBM—Cheers from Camps [C].
WENR—Spotlight bands [B].
WIND—Musically Speaking.
WCFL—Labor Flashes.

8:45—W59C—Sketch Book.
WIND—Dr. Gerhard Schacher.
WCFL—Waltz Time.
WJWC—Music of the Masters.

8:55—WENR—Molasses 'n' January [B].

9—W-G-N—John B. Hughes [M].
W51C—Piano Rhythm.
WMAQ—Bob Hope show [N].
WIND—News; also WCFL.
WENR—Raym'd Gram Swing [B].
WHFC—News in Polish.

9:15—W-G-N—H. Sanders and G. Savage.
WCFL—Musical Comedy Gems.
WIND—Cavalcade of Bands.
WENR—Montgom. vs. Shapiro [B].

Premieres Tonight

Carol Bruce will be the featured singer when Al Jolson starts a new series of programs tonight at 7:30 over WBBM-CBS.

9:30—W-G-N—The Northerners.
W51C—Band concert.
WMAQ—Red Skelton and Co. [N].
WIND—Nine-Thirty Edition.
WBBM—Public Affairs [C].
WCFL—News; Any Bonds Tonight

9:45—WBBM—Frazier Hunt, news [C].
WIND—Mary Small, songs [C].

10—W-G-N—Hugh Carson, songs.
W51C—Concert Gayeties.
WMAQ—Fred Waring's orch. [N].
WIND—News; Symphonic hour.
WGES—Life of St. Anthony.
WCFL, WEDC, WBBM—News.
WENR—Most Honored Music.

10:15—W-G-N—Chicago at Night.
WBBM—Salute to Victory.
WCFL—Don Artiste, pianist.
WEDC—Hollywood Whispers.
WMAQ—Norman Ross, news.

10:30—W-G-N—News reports.
WBBM—Eugene Read, news.
WCFL—Music Lovers' program.
WMAQ—Fuel Conversion talk.
WENR—Paul Schubert, comm.
WGES—All-Slavic hour.

10:45—W-G-N—Jimmy Evans' Magazine.
WBBM—Nighttime Serenade.
WENR—News; Random Rhythm.
WMAQ—William M. Jeffers.

11—W-G-N—News reports.
WBBM, WENR, WIND—News.
WMAQ—News; Musical Mélange.
WGES—Arms for Victory.
WSBC—Midnite Rambles.
WJWC—Fox Trot Frolics.

11:05—W-G-N—Lawrence Welk's orch.
WIND—Music for Everybody.
WBBM—Les Brown's orch. [C].

11:15—W-G-N—Freddy Nagel's orch. [M].
WMAQ—Roy Shield and Co. [N].
WENR—Buddy Franklin's or. [B].

11:30—W-G-N—BBC news reports [M].
WENR—Russ Morgan's or.; news.
WBBM—Barney Speer's orch. [C].
WIND—Dance music [C].
WCFL—Old Style Tavern.
WHFC—Evening Jamboree.

11:35—W-G-N—Hal McIntyre's orch. [M].

12—W-G-N—News reports.
WBBM—News; Val Ernie's orch.
WENR—Music You Want.
WIND—News; Nite Watch.
WMAQ—Henry Brandon's orch.

12:02—W-G-N—Art Kassel's orch.

12:30—W-G-N—Al Trace's orch. [M].
WBBM—Johnny Duffy's orch.
WENR—Sun'y Dunham's or.; news.
WMAQ—Pot Luck; news.

12:45—W-G-N—Milt Herth's orch. [M].

1:00—W-G-N—Griff Williams' orch.
WIND—News; also 2, 3, 4, 5.

1:30—W-G-N—Late news roundup.

TRACTION RIDES TO INCREASE 7%, EXPERT ASSERTS

Testifies at Hearing on Unification.

Estimates that the surface and elevated lines would carry 7 per cent more passengers in 1943 than in 1942, and that the total next year would exceed a billion rides, were presented at an Illinois Commerce commission hearing yesterday.

The commission is gathering evidence on which to base a decision as to whether the unification of the elevated and surface lines may be effected as laid out in a plan already approved by Judge Michael L. Igoe of the federal District court. The plan contemplates acquisition of the present surface and elevated companies by giving their security holders bonds and stocks—face value 179 million dollars—of a new unified company.

Steady Gain Foreseen.

Dwight L. Smith, engineer for the elevated management, gave the forecast. He said that the elevated might be expected to handle 196,000,000 rides and the surface lines 805,000,000. He added that figures for nine months of 1942 indicated that traffic for the calendar year would be 7 per cent over 1941.

With gas rationing imminent and the war effort continually expanding, Smith said, another 7 per cent rise next year seemed a conservative assumption. Expenses would go up, he said, as the passengers increased, but not in proportion to the anticipated advance in income.

Expects Operating Saving.

Questioned as to whether there would be a saving in operating costs because of the merger, the witness said he believed there would be, but that he had made no estimate.

John Cushing, valuation engineer for the elevated, furnished figures to show that the original cost of the elevated system was 84 million dollars.

The commission has been asked to approve the financial setup in the plan; much of its effort has been devoted to asserting whether the new system would have sound securities.

BURN FUEL OIL? THEN THESE OPA 'MUSTS' HIT YOU

Washington, D. C., Oct. 5 (AP).—The Office of Price Administration today issued a list of "musts" for fuel oil consumers in the 30 rationed states—four steps which should be taken at once to assure getting a fuel oil ration book.

The steps are: If you did not have an inventory of the fuel oil in your storage tank taken Oct. 1, do it now. Estimate your inventory on Oct. 1 from the present reading. This information will be required on a fuel oil ration application form which must be filled out and ready to turn in when you register.

If you have in the past obtained fuel oil from a regular dealer, he will probably mail you a fuel oil ration application and certification of your last year's purchases shortly after Oct. 15. If you do not receive your application form from your dealer shortly after Oct. 15, you can obtain one from your local price and rationing board. Measure the floor area of each room in your home. Do not include recreation room, closets, halls, basements, garages, or sunrooms. Floor area figures will be required. [Illinois is one of the states in which fuel oil will be rationed.]

PRESIDENT ASKS COMMUNITY FUND GIFTS AS WAR AID

Washington, D. C., 5 (AP).—Urging his fellow Americans to transform some of their "new buying power into giving power," President Roosevelt declared tonight that donations to community and war chests would "affirm before the world our nation's faith in the inalienable right of every man to a life of freedom, justice, and decent security."

He spoke in a radio program launching the 1942 Community Mobilization for Human Needs, in which gifts for foreign war relief and community relief services will be accepted in more than 600 American cities.

He recognized that war needs were exacting a heavy toll not alone on fighting fronts and in personal lives but also in the fortunes of every one. He added, however:

"But your giving will provide not alone strength for our nation at war; but proof, in a world of violence and greed, that the American people keep faith with democracy, that we hold inviolate our relief in the infinite worth of the individual human being."

2 DYNAMITE CARS BURN IN WRECK; 400 FLEE VILLAGE

Rocheport, Mo., Oct. 5 (AP).—Rocheport's 400 residents, fearing an explosion, fled from the village today while two dynamite laden freight cars and eight tank cars burned in a creek bed after a derailment.

Other dynamite filled cars ahead and behind the wrecked cars were pulled away and the flaming cars burned themselves out without exploding.

The residents, many of whom fled in night clothing, returned two hours later. The cause of the derailment was not announced.

[ADVERTISMENT]

Now Many Wear
FALSE TEETH
With More Comfort

FASTEETH, a pleasant alkaline (non-acid) powder, holds false teeth more firmly. To eat and talk in more comfort, just sprinkle a little FASTEETH on your plates. No gummy, gooey, pasty taste or feeling. Checks "plate odor" (denture breath). Get FASTEETH at any drug store.

Cheers Service Men

JUANITA STARK.

Hollywood, Cal., Oct. 5 [Special].—There was talk in the barracks and in the mess halls today about the "colossal" première of the Hollywood canteen. Service men who jammed the film colony's new glamor-edged hospitality center had plenty to talk about. They discussed the dancing ability of such stars as Bette Davis, Juanita Stark, and Jane Russell. They waved scores of autographs and they bragged to less fortunate buddies about the "name bands" and the food they had eaten. "Best of all, it didn't cost a cent," they added.

LIQUOR AND VICE CURBS PROPOSED FOR ARMY CAMPS

Washington, D. C., Oct. 5 (AP).—Sen. Josh Lee [D., Okla.] today proposed an amendment to pending legislation to draft 18- and 19-year-olds for military duty which he said would prohibit liquor and vice around military camps.

"If we are going to take boys of 18 and 19," Lee told the senate, "we should give them protection against liquor and vice."

His amendment would bar sale of liquor in military camps and in surrounding areas and would authorize military authorities to combat vice conditions near camps.

PLAN CLASSES FOR PREFLIGHT TUTOR TRAINING

Courses especially designed to prepare instructors to teach preflight aviation classes in the public high schools will start Thursday and Friday evenings in De Paul university's downtown building, 64 East Lake street. The courses will include instruction in aerial geography, communications, elements of aviation, and the fundamentals of mathematics and physics as applied to aviation. Four preflight courses will be open to boys and girls in the senior class next semester, according to Superintendent of Schools William H. Johnson.

RECOVER BODY FROM LAKE.

The coast guard yesterday recovered from the lake off Belmont harbor the body of a man identified as Joseph Lavender, 50 years old, 1509 Albion avenue. He was reported missing Sept. 23.

F. D. R. SUSPENDS 8 HOUR DAY FOR CAA WORK CREWS

Washington, D. C., Oct. 5 (AP).—President Roosevelt suspended by executive order today the eight hour work day law as it applies to laborers and mechanics employed by the civil aeronautics administration in constructing landing areas, air navigation facilities, and other public works necessary to the war effort.

Employés affected are to be paid time and a half for hours in excess of eight in any one day.

The order said successful prosecution of the war required completion of the landing areas, navigation facilities, and other public works at the earliest practicable date and that it would be impossible to complete them within the required time, without suspending the eight hour law, because of an "acute shortage of skilled mechanics and laborers." The suspension applies for the duration of the war.

ILLINOIS PAPERS HAILED BY STATE FOR AID IN WAR

Springfield, Ill., Oct. 5 (AP).—The state defense council today commended Illinois newspapers for the service they are rendering on the war's home front. A resolution praising the press was adopted by the council at a meeting here.

"The newspapers of Illinois merit the warm thanks of the Illinois state council of defense for the patriotic manner in which they have publicized important war activities of the council," said the organization's executive director, Maj. Gen. Frank Parker.

"Newspapers are doing a splendid job of sustaining and improving the morale of the people behind the lines," Murray M. Baker, vice chairman of the council, commented. "They are currently doing a remarkable job on their own salvage drive."

7 NIGHTS A WEEK
LATEST NEWS
FROM WASHINGTON!
"WATCH THE WORLD GO BY"
FEATURING
EARL GODWIN—Coast-to-Coast
★
Tune in Station WLS—7 P.M.
Ford
FORD MOTOR COMPANY

MUSIC, FUN GALORE
Say It Again
TUNE IN WGN EVERY TUESDAY 7:30 P.M.
VIRGINIA DARE AMERICAN WINES

BE ON YOUR TOES
Tomorrow

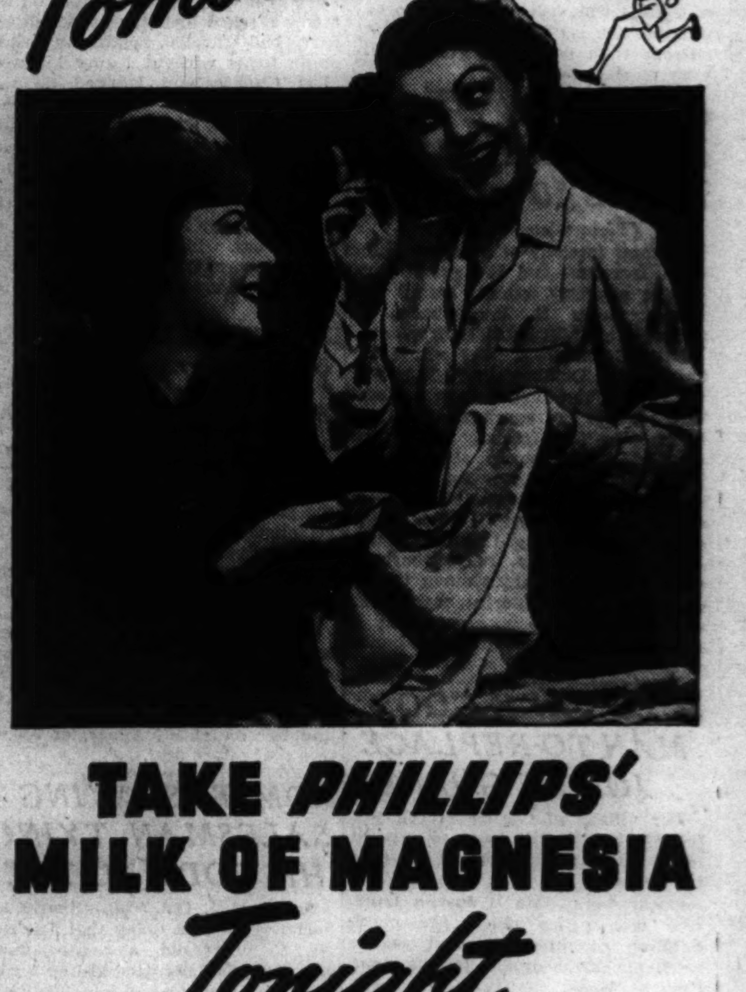

TAKE PHILLIPS'
MILK OF MAGNESIA
Tonight

WANT TO HAVE MORE zip and zest for your job? Then never let your stomach *go sour* during the night because you ate a rich dinner or stayed up late at a party. Take Phillips' Milk of Magnesia at bedtime. It does more than merely neutralize excess stomach acidity—it *finishes the job* by acting as a very gentle laxative. It's an ideal laxative-antacid. Helps you to wake up *feeling full of pep!* Read the directions on package and take as directed thereon or as prescribed by your physician.

ONE-TWO ACTION

1 NEUTRALIZES EXCESS STOMACH ACIDS—and does it almost quicker than it takes to tell. Relieves that uneasy feeling of discomfort almost immediately.

2 ACTS AS MILD LAXATIVE. Gentle—does not upset the system and leave you feeling "all wrung out". Take any time—does not act with embarrassing urgency.

Many physicians recommend it FOR YOUNG CHILDREN

ONLY 25c AT ANY DRUGSTORE

'Super' Models Are Signed for Fashion Show

BY JUDITH CASS.

MRS. WILLIAM H. MITCHELL and Mrs. Solomon B. Smith are to be congratulated upon the models they have obtained for the fashion show the women's committee of the Chicago Symphony orchestra is giving next Monday at Marshall Field's. These two hard working members of the committee must have turned on all their power of persuasion to bring back to the fashion runway such stunning and attractive women as Mrs. Dexter Cummings, Mrs. William B. McIlvaine Jr., Mrs. George A. Kelly, Mrs. Ronald P. Boardman, Mrs. James R. Addington, and others who have not modeled publicly for several years.

Pleading off in favor of debutantes or the youngest marrieds did them no good when faced by Mrs. Smith and Mrs. Mitchell, however. Mrs. Addington and another of the models, Mrs. Calvin Fentress Jr., are sisters of Mrs. Mitchell. Mrs. Smith persuaded her dark haired sister, Mrs. William M. Collins Jr., to mount the runway also.

"Mama" Takes Place of Her Daughters as Mannequin.

Mrs. Kelly's two daughters, Mrs. John L. Irving and Miss Kay Kelly, have been doing the fashion show modeling in her family, but "mama" in this case is every bit as slim and chic and peppy as the most expert mannequin seekers could desire.

Mrs. Cummings has a daughter, Joyce, who will be making her debut in two or three years, and Mrs. Boardman has sons away at preparatory school. Mrs. Philip D. Block Jr. and her sister, Miss Barbara Selz, will show sister costumes, and what the well dressed mother and daughter will wear to the symphony concerts this year will be worn by Mrs. J. Murray Washburn Jr. and young Deborah Washburn.

Included in the fashion showing, which will be given at 12 o'clock and again at 1:15, will be office-to-concert frocks for busy war workers, and gala Thursday night short and long evening dresses. Mrs. Telfer MacArthur heads the committee, whose 300 members aid in selling subscription tickets to the symphony season, which will start on Oct. 15.

Service Club to Have Its Usual Cabaret Party.

Altho the Service club is not putting on its own revue this fall, it will have the usual gay cabaret party that always has followed its musical productions. After the opening performance of the "Ice Follies of 1943" next Tuesday night at the Chicago arena, which is to be the club's benefit this year, members and friends and many in the Ice Follies cast will gather for supper and dancing at the Buttery in the Ambassador West.

Mrs. Johnson Davis is chairman of the cabaret party at which some of the ice show stars will provide the entertainment. She is taking reservations from the Service club office at the Arena, where good seats still are available for the grand opening at no advance in prices. The Leslie B. Olmsteds, the Jere Pattersons, Mr. and Mrs. Davis, Lieut. and Mrs. Robert A. Cavenaugh, Mrs. Richard Culver, and Miss Emily Goehst already have reserved tables for the party at the Buttery.

Dr. and Mrs. Elliott Return from Wedding Trip.

Dr. and Mrs. Arthur R. Elliott have returned from a stay at Dr. Elliott's home in South Haven, Mich., following their marriage on Sept. 26 in the First Congregational church of Oak Park. The bride is the former Mrs. Frederick E. Ayers, daughter of Mrs. John F. Nichols of Oak Park and of the late Mr. Nichols. Dr. Elliott, former president of the medical board of St. Luke's hospital, and his bride are at home in Lake Shore drive.

Mr. and Mrs. Wolcott Spofford of Winnetka announce the marriage on Saturday of their daughter, Elizabeth Ann, to Ensign John Clifton Hyatt, son of Mr. and Mrs. Clifton Hyatt of Austin, Tex. The ceremony took place at 4:30 o'clock in the Winnetka Congregational church, the Rev. Samuel D. Harkness officiating. A reception followed at the Hotel Moraine-on-the-Lake. Ensign Hyatt and his bride will be at home in East Pearson

[Continued on page 23, column 4.]

Two Pals, Hank and Tuffy, Whose Paths War Will Part

Henry Giles Miller II. and Gentleman Jim, better known as Hank and Tuffy, whose ways may soon be parting. Hank's parents, the Joseph S. Millers, have offered their boxer to Dogs for Defense to be trained for a part in America's war effort. Young Henry, who is not yet 2, was named for his great-uncle, the late Henry G. Miller, and is a great-great-grandson of Roswell B. Mason, mayor of Chicago at the time of the fire of 1871.

[TRIBUNE Photo.]

Career Girls Get High Style at Low Price

BY REA SEEGER.

Some of the best buys in town are the costumes particularly designed for career girl wardrobes, altho plugging away at a career isn't necessary to appreciate such fashions. Brand new arrivals in one careerist collection include smooth flattering velveteen . . . two piece interchangeable units of flared short skirt and one of the best looking top jackets ever cut and fitted in a suave streamline.

The collars of the jackets are patriotically discarded, but the vee line is flattering and blouse collars are more easily turned over such a neckline without the collar. High chest pockets are cut in a shallow curved vee, one on each side, and a row of velveteen covered buttons goes down the center front. The sleeves are long and fitted. Price marks on both skirt and jacket are low, and the two pieces together make a slick suit with dress parade accessories.

A color range of deep wine-red, forest-green, dark brown, and a stunning deep purple provide a lot of mixing and contrasting ideas, if you wish. The skirts are flared and smart. There's a self material belt and it fits as smoothly as any wool.

For cold weather there are contrasting colored jersey shirt blouses to make a three piece outfit of this suit. These blouses are softened with clever details, such as a simulated yoke with a fold or wide tuck, soft gathered shirrings, three-quarter length sleeves and shallow vee neckline, and buttons at the back. Beige, old gold, yellow, green, grape-purple, scarlet, and several shades of blue are the blouse colors, assuring plenty of color combinations.

Velveteen gloves, bags, and hats all within choosing range are in the same assortment. New corduroy gloves for street wear are exceptionally effective because the corduroy is cut on the bias so that the ribs, even on the fingers, go in diagonal lines. And plenty of fashion excitement is promised by the dull black jersey blouses, both in the dressmaker types and the simply cut tailored versions. Watch this black shirt and blouse wave of fashion.

* *

Women Voters to Start Training of Observers

In line with its plan to place trained observers at all local government meetings in Chicago, the Cook County League of Women Voters will start a training course at 10:30 o'clock today in league headquarters, 225 North Michigan avenue. The group assigned to attend meetings of the city council will be headed by Mrs. J. A. Nyberg. Mrs. Allen D. Peettee will have charge of the observers for the board of county commissioners, Mrs. Milton Yondorf will head the board of education group, and Mrs. Hjalmar Johnson will be leader for the courts corps.

At this morning's session, Mrs. Ethel McDowell, director of the social service department of the Municipal court, will speak.

1 FRUIT JUICE... 3 VITAL BENEFITS
* * *
SUNSWEET PRUNE JUICE
THE GROWERS' OWN BRAND

Women in War Work ..... By Kate Massee

Northwestern university announces the enlargement of its program for training for responsible jobs in war industry as well as for jobs requiring only one basic skill. At least 200 women, triple the former number, will be admitted to new tuition free evening courses in industrial engineering.

These courses, which do not bear college credit, will train men and women engaged in nonessential work for jobs in defense industries. Many opportunities will be offered to women for gaining the background required for vital war positions.

Burgess Jennings, professor of mechanical engineering in the technological institute and director of the program, said the best opportunities for women will be offered in the courses in: [1] engineering and machine drafting; [2] production processes; [3] precision gauging and inspection; [4] radio; and [5] metallurgy.

Classes in the new program, to be given in the technological institute of the university [Evanston campus], will begin next Monday, Oct. 12, and will continue for 16 weeks. Most of the courses, of which there will be approximately 40, will be given twice weekly for two hour periods.

In announcing this enlarged program Mr. Jennings said the increased demand for women by war industries has caused a big jump in the quota of women admitted to the courses.

"Women enrolled in our first four series of evening courses were found to be hard workers during the training period," he said, "and when given positions they were able to do most jobs as well as, and in some cases better than, men."

Mr. Jennings further stated that many engineering departments of large firms in this area are so depleted of men that they are now employing women at an increasing rate. The placement of women who have completed former evening courses at the university has been almost 100 per cent.

The plan to place handicapped persons in vital war positions moves forward rapidly, with the appointment of Nathaniel Leverone of Chicago as head of a special committee to promote the interest of business leaders in the project.

In announcing Mr. Leverone's appointment, Mrs. Anne V. Zinser, chairman of the women's executive committee of the Illinois office of public instruction, urged all handicapped persons who feel qualified to hold a specific type of job to send detailed information to J. Roy Byerly, assistant superintendent, Office of Public Instruction, Springfield, Ill.

With the assistance of Maj. Frank L. Beals, assistant superintendent of public schools in Chicago, Mr. Byerly is directing a survey on the work abilities of all handicapped in Illinois. The report, made under the sponsorship of the women's executive committee, will then embark on a special drive among war production employers to place as many of the handicapped as possible.

Meanwhile any handicapped person with specific educational training or experience is urged to get in touch with Mr. Byerly at once, as placement work already is under way for those qualified for certain positions.

Ensign Florence M. Smith.

Ensign Florence M. Smith is the latest Chicago woman to receive an officer's commission in the WAVES. She reports today at the Smith college headquarters at Northampton, Mass.

The daughter of Mr. and Mrs. Frederick S. Smith of 5435 Iowa street, Ensign Smith is a graduate of Northwestern university and a member of Kappa Alpha Theta sorority. For several years she was a page from Illinois to the national society of the DAR in Washington. Her other activities have included membership in the Uptown players, the Figure Skating club, and juniors of the Austin North End Woman's club.

The Chicago service men's centers now operating—the one at 176 West Washington street and the new Auditorium center, Congress street and Michigan avenue—have issued another call for volunteers. This time women are needed to act as guides between the hours of 10:30 a. m. and 5:30 p. m. Requirements are that the women should be college graduates or equivalent and 23 to 40 years old. Women who can give spare time in the daytime hours should write to Mrs. Benjamin Crawford, chairman of the guide department, 176 West Washington street, requesting an interview. Each guide receives a basic training. Her job is to escort visitors thru the centers and to explain the functions of the organization.

The monthly meeting and annual election of officers of the Kenilworth GSO will be held this evening at 7:30 o'clock at the Joseph Sears school in Kenilworth. On Friday evening the girls will act as hostesses at the Highland Park USO, with Katherine E. Borchers and Jane Van Hoesen as chairmen.

Doris Fuller, who was graduated from St. Luke's hospital in 1941, does not have the thrill of wearing an army nurse's uniform, but she is performing a noble—and highly interesting—job serving in a construction camp. We quote from her recent letter to St. Luke's News, written from Anderson ranch dam, 30 miles from Mt. Home, Idaho.

"Nothing but sagebrush, rattlesnakes, rolling hills, and an occasional ranch house are seen along the road. . . . My work here is varied and interesting. Besides the regular routine, I have charge of the office, a little home nursing occasionally, and help the engineer prevent accidents. The majority of hospital cases are first aid patients, and the injuries common on a project of this type are smashed fingers, lacerations, sprained ankles, and nail puncture of the feet. . . . Ambulance calls come in at all hours, every one different. We scale canyon walls to rescue injured men who've been hit by falling rocks, and then again we must reach the men who've been injured by the big shovels. . . . Fatalities are very few and the amount of compensation paid out has been small. The work has been interesting and I only wish every nurse could have some experience of this kind."

[The Women in War Work department reports on women's activities in war and defense work and answers questions of women wishing to take part in these activities.]

Settlement Board Tea.

The north shore board of the Northwestern university settlement will hold its fall tea at 2 o'clock today at the Glencoe home of Mrs. James Good Jr.

Don't Let SUPERFLUOUS HAIR Mar Your Beauty
Abolish It Forever by ELECTROLYSIS
The Only Safe Permanent Way. Specialists for 31 years in this work, we are endorsed by eminent physicians. 200 to 800 roots destroyed per hour. Leaves no scars on face, arms or body.
Permanent—Reasonable
ELLA LOUISE KELLER
ESTABLISHED 31 YEARS
SUITE 2405 55 E. Washington St. CEN. 6468

BIG IDEA
—these days you want to get fit and eat the right foods to help keep you fit. Eat three of the basic foods for breakfast — fruit, milk and the true whole wheat nourishment of Wheaties.
"Breakfast of Champions"
WITH MILK AND FRUIT

FOR THE DURATION
Neumode

This new rayon stocking is a midweight, well reinforced for wear with walking-shoes. Count on it for everyday dependability, and for smart appearance. New shades.
PATRIOT 79c
HOSIERY REPAIRED
Snags removed, runs invisibly reknit —damaged hose give weeks more wear! Silk from 20c, nylon from 25c.
24 SHOPS IN CHICAGO AND SUBURBS

How Does She Serve? Tribune Pictures Tell

With millions of uniformed American women engaged in war work, THE TRIBUNE today on its back page presents a group of figures in color to assist readers in identifying the uniforms. The page was prepared by Margot of the Tribune art staff, with figures sketched from living models. Lines of the uniforms and the colors are correct in every detail.

Nine of the 16 figures represent women in Red Cross uniforms. Today there are two and a quarter million American women enrolled in one or more branches of the Red Cross volunteer services, excluding the 33,000 Red Cross nurses of the first reserve, eligible for service with the army or navy. The Red Cross motor corps has 12,000 members, while the nurse's aid corps has a membership of 30,000. Other branches likewise have thousands of members. There are more than 3,700 Red Cross chapters in America.

The WAVES, a member of which is shown on the color page, take their name from the initials of Women Appointed for Volunteer Emergency Service. They are officially the "Women's Reserve, Naval Reserve," and their jobs are to assist the navy in tasks that will release men for sea duty. No member of the WAVES will be detailed for duty at sea.

Members of the Women's Army Auxiliary corps [WAAC] wear a modification of the army service uniform. The training center is at Fort Des Moines, Iowa, and the director of the corps is Col. Oveta Culp Hobby. According to Col. Hobby, the corps will attain its present enrolment objective of 25,000 in May. Women enroll in the WAAC for the duration of the war and are liable to service anywhere with the army, at home, or overseas. Duties are varied and may consist of almost anything short of actually bearing arms.

The Women's Auxiliary Ferrying squadron [WAFS] was organized in Wilmington, Del., last Sept. 10 to supplement work of male civilian air pilots in ferrying training and liaison planes from factories to airdromes in this country.

Remaining figures on the page represent an army nurse, a navy nurse, and a civilian defense worker. Army and navy nurses are commissioned officers of their respective branches of the nation's armed service. Only those of the civilian defense service are entitled to wear the uniform shown, with the CD on the sleeve, who have completed the four basic training courses—general survey, fire prevention control, gas control, and first aid.

* *

Program for Two Pianos Presented by Young Artists

The wide stage of the Goodman was an attractive sight last night when Della Willson and Harriet Rothschild wore spreading period gowns for their program of music for two pianos. They are talented young pianists with a flair for the delicately meticulous, but they lack power and their technique is not yet strong enough to stand up under the pressure of so demanding a work as Brahms' Variations on a Theme by Haydn. Far better for their developing gifts were the courtly precision of Gluck's Gavotte, some of the chattering waltz from Rachmaninoff's second suite, the almost arrogant glint of Debussy's "En blanc et noir," and Abram Chasins' feathery arrangement of Strauss' exuberant Serenade.—C. C.

Stage Notes

Peggy Remano replaces Sandra Holman as Fuffy in "Junior Miss," beginning with tonight's performance at the Harris theater. Miss Remano originally was to perform in the Boston company, now being formed, but Producer Max Gordon decided last week to bring her to Chicago instead.

Sunday night performances have been added to the schedule of "New 1943 Hellzapoppin'" at the Erlanger theater, and Wednesday matinées have been dropped for the duration of the run. Last Saturday night business was so tremendous the management began to consider raising the top tariff to $3.85 on subsequent Saturday nights, but decided to retain the usual $3.30 top.

White Collar GIRL

BY RUTH MACKAY.

On Soap.

In a large steel company the girls are required to provide their own soap. One of the employés, Verjinea Grafton, found her soap disappearing altogether too often, so she posted, on the bulletin board, this essay:

"It is of SOAP that I would speak—SOAP in general and mine in particular. It's too general—that's the trouble!

"There are all kinds of SOAP: pretty soap, smelly, woodsey, medicated, and slippery; soaps in shapes of little fishes, Mickey Mouse, and Popeye, latherless bars and soap that thrills and soap that spills.

"SOAP usually retails at 5, 6, 7 or 8 cents a bar. In some circumstances, I've been told [for I wouldn't know] people pay $5 for SOAP. That's all right, too, but, it is of the common sort I would speak. During these perilous times, when it is such an expensive proposition to exist, I have revelled in the knowledge that SOAP is still within my budget. My friends, too, have been glad that it was. At home I have SOAP to look at, to hang around my neck, SOAP to bring out on occasion, not as a hint but rather as a social gesture. . . . and SOAP for menial duties—barren, unattractive SOAP in large brown bars.

"But, then, there is the SOAP I use at work. Here, I am most modest, merely trying to retain one bar at a time. I have tried them all, gritty, obnoxious ones [thinking I alone could endure them], unsightly cracked ones. They too have disappeared.

"In the war-torn countries today, SOAP is a luxury. A bar of SOAP brings about family reunions and great personal friendships develop, no doubt, from the mutual sharing of SOAP. But here in America, I don't have to share my SOAP.

"Once more I have climbed a long flight of stairs, dirty, but hopeful hands outstretched before me, uncovered my little dish [high atop a window sill—also much in need of SOAP] and found it empty.

"Last week a girl was very nice to me. She helped me look everywhere, railing all the time about any one who would stoop so low as to confiscate SOAP. Finally in a burst of generosity she offered me her lovely fresh bar of SOAP, scented of spring garden flowers. It was in a pretty dish and all. I accepted the offer gratefully. . . . The dish was mine and the SOAP within it!"

Putting You Right.

The words misspelled in yesterday's test were reactionary, subsidiaries, extraordinary, visionary, stationary, mercenary, dignitary, haberdashery.

Off the Beam.

From a postoffice clerk in Gary, Ind., comes a letter saying "Included with other mail deposited at the postoffice by a local defense plant was an airmail letter with typewritten address. The addressee's firm name was immediately intelligible, however, the city and state appeared as the cryptic KIS ABGEKES CAKUFIRBUA." The postoffice clerk, knowing something of touch typing, readily spotted both the cause of the error and the correct destination to which it was forthwith dispatched.

"The explanation, if such be needed by you and your readers is simple. The typist's right hand was off the beam—one key to the left. Try it and you will find L becomes K; O becomes I. etc. . . . And you can continue from there."

Cafes Tackle Labor Problem with 'Come and Get It' Plan

Obtaining of skilled employés is considered the major war problem of restaurateurs and will be the main topic of discussion today at a war emergency conference of the National Restaurant association which opened yesterday at the Palmer House. The conference will continue thru Thursday.

Sixty per cent of the public is now dependent upon restaurants for meals and "we shall be compelled to operate with less skilled help as the war continues," said Sidney Hoedemaker, president of the association and keynoter of the conference.

"The number of women chefs and women restaurant managers is increasing rapidly. However, kitchen help is becoming almost impossible to obtain.

"The shortage of waitresses soon may be alleviated in many restaurants by putting in army "come and get it" service. Customers will line up in front of chefs, just as waitresses do now."

With their labor shortage problems, restaurant men also are faced with the shortage of silverware, linen, and china, Hoedemaker said. "Restaurant owners with only a limited supply of silverware are finding it impossible to obtain more and eventually will have to close down. Patrons with the habit of increasing their home silverware supply with souvenirs from restaurants had better be careful," Hoedemaker added. "Restaurant owners are keeping a close watch over the silverware they have left."

Linen table cloths and napkins soon will be replaced by lace doilies and paper napkins, even in "swankier" restaurants, Hoedemaker predicted.

Daughters of 1812 Hold Fall Luncheon Today

Mrs. Herbert T. Windsor is opening her home, Mid-Oaks, in Batavia, to the United States Daughters of 1812 in Illinois for their opening fall luncheon today. In compliment to Mrs. Franklin M. Miller, author of "The War of 1812 in Song and Story," the members will give a program on that theme. Mrs. Charles E. Shearman will preside.

Store Hours, Monday Through Saturday, 9:30 to 5:30
Marshall Field & Company
SAVE YOUR CLOTHES WITH THIS RAINCOAT TOUGHIE
$7.95
* sheds water
* resists spots and stains
* resists perspiration

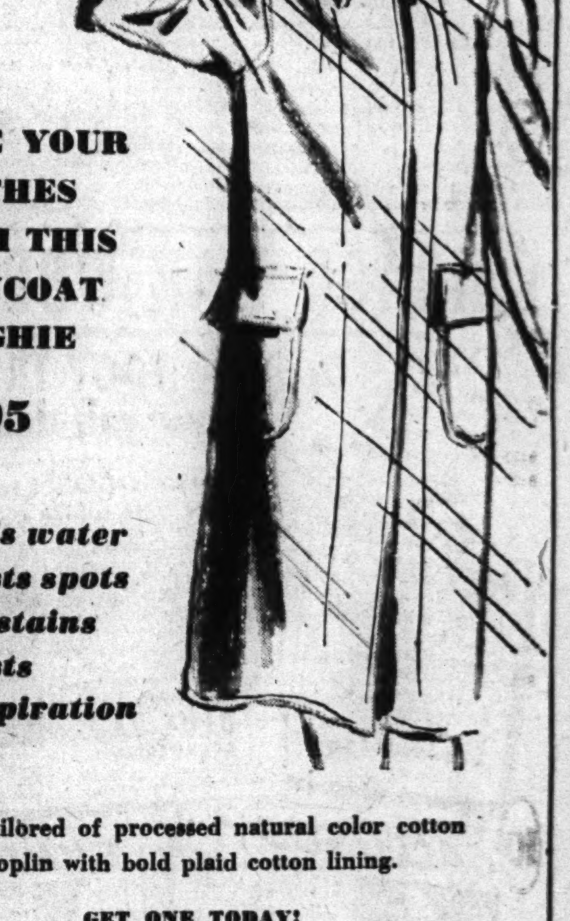

Well tailored of processed natural color cotton poplin with bold plaid cotton lining.
GET ONE TODAY!
Sports Room—Sixth Floor
Also in Evanston and Oak Park

"Blind Man's Bluff"

By Baynard Kendrick

Copyright 1942: by Baynard Kendrick

INSTALMENT VIII.

MOTHER AND SWEETHEART.

Lawson hesitated as the uncertain just how much he might ethically reveal. "Mr. Sprague had tried to recover some losses by manipulating some of our customer's funds."

"You tell me about Blake Hadfield, Miss Ford. Had you known him for long?"

"Many years." Sybella found it difficult to concentrate so quickly. The captain had changed. His face was as friendly as ever, his voice the same, but she was talking to a man she had never met before, a lay figure, dominated not by emotion, but by the functioning of an uncompromising brain.

"Our conversation is being recorded in my secretary's office," Maclain announced. "It's only fair that both of you know. I have detectographs set in the walls. They pick up every word said in here and record it on an ediphone—audible records which I can use at any time. If either of you object, I'll be glad to cut it off."

"Inspector Davis told me of that when he gave me your name," said Lawson. "I have no objection at all."

"Nor I," added Sybella.

"So Larry Davis sent you to see me." The captain chuckled. "I'm beginning to believe there's a flat side to this ball. I was asking you about Hadfield, Miss Ford. Did you love him?"

"No, Capt. Maclain." Her answer was decisive.

"That's one for the record," said Lawson with a pleased laugh. "I've been trying for some time to get an admission from her that she's in love with me—with no success at all."

"Blake's wife is still alive, Captain." Sybella went serenely on. "She stuck with him thru the investigation of the bank crash, then they separated in 1933."

Maclain asked, "Why?"

"I could hardly be expected to answer that, but I'll try to tell you," she said after an instant's pause. "Blake was a money maker, but cold as a fish and resentful of anything that took time from his money making. Julia took enough of it and finally left, taking the boy. Blake was rather nasty about it and successfully fought her divorce action."

"Yet you liked him."

"He could be perfectly swell," Lawson put in. "It takes that type to reach the top of an outfit like M. T. & T."

"That's quite true." Sybella searched for the proper answer. "After he lost his sight—well, he was alone a lot. He had a brilliant mind, Capt. Maclain. Maybe I was in love with his brain. Last night I saw his son, Seth, for the first time in years. He's a goodlooking, likable boy——"

Sybella paused.

"And both of you think his son killed him," said Duncan Maclain.

"No," said Lawson flatly. "The police think his son killed him. I think he died accidentally. I came here in hopes you could prove it, by putting yourself in his place. Figuratively speaking of course."

"Of course," chimed in Maclain.

Sybella watched fascinated as he took a 50 piece jigsaw puzzle from a drawer and dumped it on the flat topped desk. His marvelous fingers moved swifter than her eyes could follow, sorting and rejecting until three irregular pieces were hooked together.

"He always moved around with the greatest caution, Harold," Sybella reminded Lawson.

Maclain's agile fingers stilled. "Tell me, Miss Ford, what brought you here?"

"Thirty-seven thousand dollars," said Sybella. "I lost that amount in the crash of the M. T. & T. This morning I learned from Phil Courtney, the Hadfield attorney, that Blake had returned it. Like Harold, I hope you can prove Blake's death was accidental. It isn't very pleasant to be remembered in a murdered man's will."

"No," Maclain admitted. "Did Inspector Davis say why he thought Seth Hadfield was guilty of his father's murder—assuming it was a murder?"

"He has a theory that there was no one else in the building except the watchman and Seth's mother, and both of them were downstairs when Hadfield fell. The police found the boy wandering about the eighth floor in a dazed condition. He'd been drinking."

"So there were just those three in the building; the watchman, the mother, and the boy." The captain held a piece of the puzzle poised above the desk. "That looks very bad for the boy, Mr. Lawson."

"Why?" asked Lawson. "There may have been some one else in that building. It's a big place. Davis may have been mistaken."

"Larry Davis is the best man in the New York homicide squad, which is full of good men. He doesn't make mistakes," said Duncan Maclain.

Julia Hadfield rolled over painfully in bed and stared uncomprehendingly at a window where a watery frozen sun was vainly trying to inject some cheer into the room. Her body felt as tho it had been on the wrong end of a terrific beating. Usually energetic, even on awakening, this morning she had lost all desire to move.

Elise came in carrying a tray. "Up and at 'em," she said with a smile. "It's after 10 and we've work to do before noon." She placed the tray on a chair and pulled Julia's pillow up into position.

An avalanche of numbing recollections swept crushingly over her at sight of the girl. There were things beyond the limit of human endurance and she had faced them the night before, keeping herself well in hand when every fiber in her was breaking; talking and acting sensibly. "Yes, inspector, the door was open. I knocked on it and came in."

"You saw no one in the lobby, Mrs. Hadfield?"

"No, inspector."

"And you had no idea of the whereabouts of your son?"

"No, inspector."

"Your husband phoned you to meet him?"

"Yes, inspector."

"Don't you think it extraordinary that he said nothing about being accompanied by your son?"

"It was like him, inspector. He also phoned Mr. Courtney to meet him at 10."

"But Mr. Courtney wasn't here when you arrived?"

"No, inspector."

"And Mr. Courtney—when he received that telephone call—came to your apartment. Why?"

"He dropped in to see Seth and Elise. They were coming for dinner."

"But they didn't." Gray eyes as noncommital as spots on a dress. "Yet you had no word from your son."

"He's been drinking, inspector. He's told you that himself."

"We'll have to hold him, Mrs. Hadfield. For his own good, you understand."

"Seth isn't a murderer. He isn't—he isn't!"

"We're holding him for his own protection, Mrs. Hadfield. Inebriation."

"I'll take him home with me."

"Not tonight, Mrs. Hadfield. When he sobers up——"

As tho she were an idiot. Tonight. Tomorrow. The next night. Something worse than murder—parricide. The murder of Blake Hadfield charged against his son.

Julia sat up in bed and said listlessly, "I'd forgotten you spent the night, Elise. Thanks for the tray, but——"

"You'll eat it and like it," Elise told her grimly.

"But, darling——"

"And like it," Elise repeated making motions toward the tray which she had placed on Julia's knees. "Snap out of it. Jule. My besotted Romeo got himself in a jam, and it's largely my fault. But he didn't kill his father and you know it as well as I do."

"Elise, what are we going to do?" Julia decided there were moments in one's life when bullying was most welcome.

[Continued tomorrow.]

Your Stars ★ Today ★

By WYNN

Tuesday, Oct. 6.

Be sensitive today to partnership, legal, competitive and home affairs—the wise man will see the viewpoint of the other side, even if an enemy, as well as his own. Be especially alert and wary concerning these matters from 4 to 6 p. m.

Your Year Ahead.

Your year ahead, from this your anniversary, means occupational benefit if sought and merited from Jan. 29. Local patrons aid from Aug. 11. Make transitions from past to the new, this year. Danger: Feb. 6-13; and June 1-14.

Tomorrow.

Better early than late; routine afternoon and beginning of evening.

Do you want an individual interpretation of your own personal date? Send 5c for balance of 1942 horoscope; 10c for 1943 horoscope, or 15c for both to Wynn, Tribune Astrologer, Scarsdale, N. Y.

CHICAGO WAR WORKERS

Don't let FOOT TROUBLES slow you down!

FEET TIRED? BLUE-JAY FOOT TALC makes hot, tired, burning feet "come back" quickly—feel cool and soothed!

Here's CORN remedy that acts while you work

Good news? You bet! Just notice in the diagrams how Blue-Jay helps relieve pain, remove corns*—and does it while you work! Blue-Jay costs very little—only a few cents to treat each corn—at all drug and toilet goods counters.

BLUE-JAY CORN PLASTERS

*Stubborn cases may require more than one application.

Felt pad (A) helps relieve pain by removing pressure. Medication (B) acts on corn.

In a few days corn is gently loosened so it may be easily removed.*

CALLUSES? BLUE-JAY CALLUS PLASTERS lift off painful pressure—contain medication to help remove the callus.

BUNIONS? Don't suffer needlessly. BLUE-JAY BUNION PADS lift off that painful pressure in a jiffy!

BAUER & BLACK BLUE-JAY FOOT PRODUCTS

REG. U. S. PAT. OFF.

Awarding of 'E' Opens Larger Blood Center

The blood donor service of the Chicago chapter, American Red Cross, which has collected 47,413 pints of blood in the last eight months to be converted into plasma for treatment of wounded soldiers, was awarded the army-navy "E" yesterday. The ceremony marked the opening of the new and enlarged headquarters of the blood donor center on the 10th floor of 5 North Wabash avenue.

Col. Henry G. Johannes, commanding officer of the general dispensary of the 6th service command, presented the pennant to James B. Forgan, chairman of the Red Cross chapter, and spoke briefly.

"We have known about blood plasma for many years," he said. "Its need was felt during the last war and many soldiers who might have returned are now in Flanders field because less satisfactory substitutes had to be used."

Capt. Henry L. Dollard, chief medical officer of the 9th naval district, also paid tribute to thousands of volunteer donors who have given their blood and presented a special "E" award pin to Joseph H. King, chairman of the Chicago chapter's blood donor service.

Present was John M. Keene, 6719 Merrill avenue, the first blood donor on Feb. 2 when the Chicago center was opened to the public who now has given his blood three times.

Also present were Col. Martin H. Foss, assistant corporation counsel, representing Mayor Kelly, and Maj. Joel I. Connolly, assistant to the president of the board of health, representing Dr. Herman N. Bundesen, chief of emergency medical services of the Office of Civilian Defense. Both Mayor Kelly and Dr. Bundesen were in Washington, D. C.

To help meet the new national quota of 2,500,000 pints of blood by June, 1943, the center increased its weekly quota of 1,800 pints to 3,500 yesterday.

* *

Camp Algonquin Fund Gets $1.64 to Hit $886.57 Total

The Camp Algonquin Fund, which provides vacations for needy children and their mothers each summer at the United Charities camp on the Fox river, reached a total of $886.57 yesterday with a donation of $1.64 from Mrs. B. Ross. Contributions are gratefully acknowledged in these columns. They should be sent to the Chicago Tribune Charities, Inc., Tribune Tower, Chicago.

* *

Daughters of Renaissance.

The Daughters of the Renaissance will hold their opening luncheon meeting of the season at 12:30 o'clock today in the Wedgwood room at Marshall Field's.

GASOLINE ALLEY—INFORMATION, THANKS

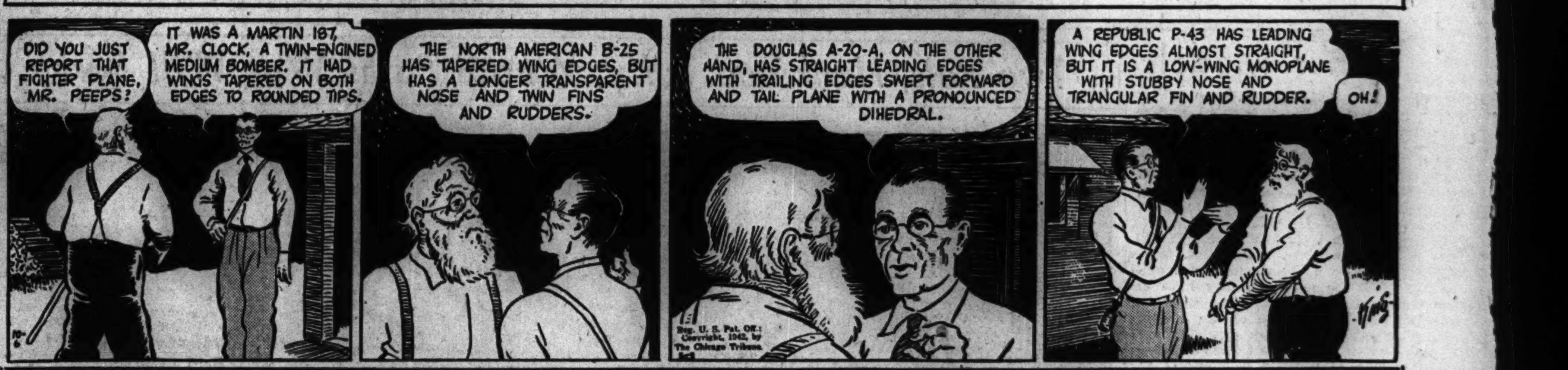

WINNIE WINKLE, THE BREADWINNER: It's Plain Magic

MOTION PICTURES DOWNTOWN

BALABAN & KATZ WONDER THEATERS

CHICAGO Op. 10:15-Pr. ch. 1&6:30 — WILLIAM POWELL · HEDY LAMARR "CROSSROADS" MGM's triumph. Extra! "A LETTER FROM BATAAN". On stage LOUISE MASSEY and The WESTERNERS, Patricia Bowman, Cardini

UNITED ARTISTS 40c 8:45 to 1 (inc. tax) — 2nd WEEK. Barbara STANWYCK "The GAY SISTERS" Warner Bros.' romantic drama. GEORGE BRENT, Geraldine FITZGERALD, introducing GIG YOUNG. Extra: Pete Smith: "Victory Vittles" Mickey Mouse, color • News!

ROOSEVELT 40c 8:45 to 1 (inc. tax) — 3rd WEEK. Paramount's Unforgettable Drama "WAKE ISLAND" Macdonald Carey • BRIAN DONLEVY • Robert Preston

STATE-LAKE 40c 8:45 to 1 (inc. tax) — 5th WEEK. CLARK GABLE, LANA TURNER 'Somewhere I'LL FIND YOU' M-G-M Romantic Bombshell. Robert STERLING • Patricia DANE. Extra! "A LETTER FROM BATAAN" Richard Arlen

APOLLO 40c 8:45 to 1 (inc. tax) — 12th WEEK. MGM's TRIUMPH OF ALL TIME "Mrs. Miniver" GREER GARSON • WALTER PIDGEON, Teresa Wright • Richard Ney • Henry Travers

GARRICK 2 features, 40c 8:45 to 1 (inc. tax) — 5th WEEK. HUMPHREY BOGART, MARY ASTOR "ACROSS THE PACIFIC" PLUS Marines smash Jap saboteurs! "BUSSES ROAR" RICHARD TRAVIS

BUY MORE BONDS ★ BUY MORE BONDS ★

IMPORTANT ANNOUNCEMENT! Owing to unprecedented CROWDS "WAKE ISLAND" Holds Over for a 4th record-breaking week! YANKEE DOODLE DANDY OPENING POSTPONED until Wednesday, Oct. 14th, at both ROOSEVELT & APOLLO. "Mrs. Miniver" continues for a 13th loop week at the APOLLO

MOTION PICTURES SOUTH

NOW! IMMEDIATE DELIVERY OF U. S. WAR BONDS AT ALL WARNER BROS. THEATRES

AVALON 79th at Stony • Free Parking — Doors Open 1:30 Tyrone Power, Joan Fontaine "THIS ABOVE ALL" Plus Norma Shearer, Robert Taylor "HER CARDBOARD LOVER"

CAPITOL 79th at Halsted — Doors Open 1:30 Dorothy Lamour (In Technicolor) "BEYOND THE BLUE HORIZON" Joan Crawford, Melvyn Douglas "THEY ALL KISSED the BRIDE"

STRATFORD 63rd-Hals.—Richard Travis "ESCAPE from CRIME" PAT O'BRIEN in "FLIGHT LIEUTENANT"

BEVERLY Free Parking—Ronald Reagan, Ann Sheridan, "KINGS ROW"

JEFFERY 71st-Jeffery; RHODES Free Parking 79th-Rhodes — Ann Sheridan, Ronald Reagan 'KINGS ROW' Lupe Velez "MEXICAN SPITFIRE SEES A GHOST"

OGDEN 63rd-Ashland; GROVE 76th-Cottage; HIGHLAND Free Parking — Henry Fonda, Lynn Bari "MAGNIFICENT DOPE" Robert Stack, Brod Crawford "MEN OF TEXAS"

HAMILTON Bogart in 'The BIG SHOT' "It Happened in Flatbush"

COSMO "GRAND CENTRAL MURDER" "MAGNIFICENT AMBERSONS" Ladies! DINNERWARE FREE with Eve. Adm.

SHORE "Ten Gentlemen from West Point" & "GRAND CENTRAL MURDER"

FROLIC 55th-Ellis; OAKLAND 3947 Drexel — Robert Stack, Diana Barrymore "EAGLE SQUADRON" Van Heflin in "GRAND CENTRAL MURDER"

"MET" 47th-So. Parkway—Ronald Reagan, Ann Sheridan in "KINGS ROW"

BALABAN & KATZ Wonder Theaters • OFFICIAL BOND ISSUING AGENTS •

TIVOLI Betty Grable, John Payne, Victor Mature "FOOTLIGHT SERENADE" Plus Red Skelton and Ann Sothern "MAISIE GETS HER MAN" Extra! Richard Arlen, "Letter from Bataan"

SOUTHTOWN Op. 1:15—TYRONE POWER, Joan FONTAINE "THIS ABOVE ALL" Plus Norma SHEARER, Robert TAYLOR 'HER CARDBOARD LOVER'

TOWER New Show! Murder-Mystery! Spiced with Music, Laughs! Eddie Bracken, June Preisser, Phillip Terry, Dangerous Curves Ahead 'SWEATER GIRL' Plus—No Angel But You'll Love Him! Dan Dailey Jr., Donna Reed, Bobby Blake Heart-Throbs! "MOKEY"

MARYLAND "KINGS ROW" Ann Sheridan, Ronald Reagan, Rob't Cummings & Henry Fonda, Ameche, 'MAGNIFICENT Dope'

REGAL Thrills! Johnny Weissmuller, Maureen O'Sullivan, "TARZAN'S NEW YORK ADVENTURE" Plus Rosalind Russell, Fred MacMurray, "TAKE A LETTER, DARLING"

JACKSON PK. 67th-Stony—Open 1:30 P. M. 3—ATTRACTIONS—3 1. R. Stack, Diana Barrymore, "Eagle Squadron" 2. J. Canova, J. E. Brown, "Joan of the Ozarks" 3. Technicolor Cartoon Hit, "THE RAVEN"

KIMBARK 6240 Kimbark—Open 12:30 "BLONDIE'S BLESSED EVENT" "Remember Pearl Harbor" — "Silver Bullets"

LEX 1162 E. 63rd—Op. 12:30—Maureen O'Hara, Geo. Montgomery, "TEN GENTLEMEN from WEST POINT," Robert Stack, "Eagle Squadron"

RAMOVA 35th-Halsted—Ann Sheridan, Rob't Cummings, "KINGS ROW" East Side Kids, "SMART ALECKS"

CORAL 93th-Cicero—Open 6—Free Parking "EAGLE SQUADRON" & Full Feature Length Cartoon, "MR. BUG GOES TO TOWN"

MOTION PICTURES DOWNTOWN

BUY WAR BONDS AND STAMPS HERE

RKO PALACE — LAST 2 DAYS — Samuel Goldwyn presents GARY COOPER in the Great American Story THE PRIDE OF THE YANKEES The Life of Lou Gehrig. Released Thru RKO-Radio with TERESA WRIGHT, WALTER BRENNAN, BABE RUTH. GIVE OUT, SISTERS, ANDREWS SISTERS

WOODS RANDOLPH AND DEARBORN 7:45 A.M. CONT. DIANA BARRYMORE, ROBERT CUMMINGS "Between Us Girls" 2ND WEEK "Destination Unknown" MIDNIGHT SHOW

McVICKERS DOROTHY LAMOUR "Beyond the Blue Horizon" ANN SHERIDAN "Wings for the Eagle"

LA SALLE Madison-Clark. LATE SHOW FIRST RUN WAR NEWS "COME ON DANGER!" with TIM HOLT, LYLE TALBOT "RAID BY NIGHT"

NORTHWEST

BALABAN & KATZ Wonder Theaters • OFFICIAL BOND ISSUING AGENTS •

HARDING Op. 1:30—TYRONE POWER, JOAN FONTAINE in SMASH! "THIS ABOVE ALL" Plus Norma SHEARER, Rob't TAYLOR, 'HER CARDBOARD LOVER'

GATEWAY Op. 1:30 'SWEATER GIRL' DANGEROUS CURVES! FUN! MYSTERY! & Donna REED, Dan DAILEY HUMAN ROMANTIC SMASH! "MOKEY"

CONGRESS Op. 1:30 "Flight Lieutenant" Pat O'BRIEN Plus Johnny WEISSMULLER THRILL SMASH! 'Tarzan's New York Adventure'

TERMINAL Op. 1:30 Pacific Rendezvous Action! Plus Adventure! "MEN OF TEXAS" Xtra! U. S. Navy's "BATTLE OF MIDWAY"

POWER HIT! CRYSTAL OPEN 1 P. M.; BILTMORE OPEN 1 P. M.; BELPARK Open 1 P. M. — ANN SHERIDAN "KINGS ROW" & DON AMECHE MAGNIFICENT DOPE Xtra! U. S. NAVY'S BATTLE of MIDWAY

Will Rogers Op. 1:30 'Eagle Squadron' Plus "10 GENTLEMEN from WEST POINT"

PORTAGE Op. 1:30—VAN HEFLIN, CRIME SMASHER! Action! 'GRAND CENTRAL MURDER' & Full-Length Cartoon Hit! "MR. BUG GOES TO TOWN"

ADMIRAL Op. 1:30 "Big Shot" T-N-T HIT! Humphrey Bogart & 'GREAT MAN'S LADY'

DRAKE Open 1:30 "Eagle Squadron" Plus "10 GENTLEMEN from WEST POINT"

BUY WAR BONDS ★ BUY WAR BONDS ★ BUY

LIBERTY 3705 Full. 15c 1:30 6:30 20c After & Tax JOE E. BROWN, "$1,000 TOUCHDOWN" "SAPS AT SEA" LAUREL & HARDY Perils of Nyoka, "Human Sacrifices" Color Cartoon

IRVING 4003 IRVING PARK ROAD DIANA BARRYMORE "EAGLE SQUADRON" and GEO. MONTGOMERY "TEN GENTLEMEN FROM WEST POINT"

EMBASSY 3940 FULLERTON AVE. DIANA BARRYMORE "EAGLE SQUADRON" and GEO. MONTGOMERY "TEN GENTLEMEN FROM WEST POINT"

AVON 3327 FULLERTON—OPEN 1:30 ORSON WELLES' Production "MAGNIFICENT AMBERSONS" and Lloyd Nolan, "IT HAPPENED IN FLATBUSH"

CROWN 1607 W. DIVISION ST. "SMART ALECKS" with EAST SIDE KIDS plus Robert Stack, Brod Crawford, "MEN OF TEXAS" SUPERMAN COLOR CARTOON

MONT CLARE ABBOTT & COSTELLO, VIRGINIA BRUCE "PARDON MY SARONG" JOAN CRAWFORD—MELVYN DOUGLAS "THEY ALL KISSED THE BRIDE"

NORTH

BALABAN & KATZ Wonder Theaters • OFFICIAL BOND ISSUING AGENTS •

UPTOWN Op. 1:30—Betty GRABLE, John Payne, Vic Mature "FOOTLIGHT SERENADE" plus RED SKELTON, ANN SOTHERN "MAISIE GETS HER MAN" Also Richard Arlen, "A LETTER FROM BATAAN"

GRANADA Sheridan-Devon—Starts 1:45 Ty. Power, Joan Fontaine "THIS ABOVE ALL" Norma Shearer, Robt. Taylor, 'Her Cardboard Lover'

RIVIERA Action! Thrills! Ann Sheridan, "WINGS FOR THE EAGLE" & Dorothy Lamour, 'Beyond the Blue Horizon, (Color)

CENTURY ABBOTT & COSTELLO in "PARDON MY SARONG" & Joan Crawford, 'They All Kissed the Bride'

NORSHORE Howard-Clark; PANTHEON Sheridan-Wilson; NORTOWN Western-Devon; BELMONT Lincoln-Ashland — DANGEROUS CURVES Ahead . . . And Mystery! "SWEATER GIRL" Eddie Bracken, June Preisser, Betty Rhodes Plus Surprise Hit! "MOKEY" He'll Steal Your Heart! Donna Reed, Dan Dailey

LAKESIDE Van HEFLIN, Pat DANE, "Grand Central MURDER" Plus Lloyd Nolan, "It Happened in Flatbush"

CINE' NEW SHOW! "Eagle Squadron" Plus 'TEN GENTLEMEN from WEST POINT'

COVENT Here's Mr. Miniver — Walter Pidgeon, "DARK COMMAND" Robt. Stack, Jackie Cooper, 'MEN of TEXAS'

HOWARD ANN SHERIDAN 'Kings Row' Don Ameche, "Magnificent Dope" (Dinnerware)

WEST

BALABAN & KATZ Wonder Theaters • OFFICIAL BOND ISSUING AGENTS •

MARBRO Op. 1:30—Betty Grable, John Payne, V. Mature "FOOTLIGHT SERENADE" plus RED SKELTON, ANN SOTHERN "MAISIE GETS HER MAN" Extra! Richard Arlen, "A Letter from Bataan"

PARADISE New Show! 1st West Showing Murder Mystery! Spicy! Eddie Bracken, June Preisser, Phillip Terry, Music! Laughs! "SWEATER GIRL" Plus Thrills! Leo Carrillo, Andy Devine, 'DANGER IN THE PACIFIC'

Cent. Pk. Henry Fonda, Don Ameche, "MAGNIFICENT DOPE" Plus "MEN of TEXAS" & "BATTLE of MIDWAY"

STATE, SENATE, MANOR — ANN SHERIDAN, RONALD REAGAN, Rob't CUMMINGS "KINGS ROW" & Henry Fonda, Don Ameche "Magnificent Dope"

NORTH

JULIAN 918 Belm.—CHAS. STARRETT, "BAD MEN OF THE HILLS" Chas. Huston, Al St. John, "BORDER ROUNDUP" Jr. G-Men, "COURAGE CONQUERS" — DEAD END KIDS, HARRY LANGDON Comedy!

SHERIDAN 4038 SHERIDAN ROAD Skies Aflame with Action! with PAT O'BRIEN, GLENN FORD, EVELYN KEYES, "FLIGHT LIEUTENANT" CHARLES RUGGLES, CHAS. WINNINGER, PAUL KELLY in "FRIENDLY ENEMIES"

VOGUE 3812 Broadway; DEVON 6225 Broadway; N. CENTER 4031 Lincoln — ANN SHERIDAN "KINGS ROW" Henry FONDA-Lynn BARI DON AMECHE "MAGNIFICENT DOPE"

MODE 3912 Sheridan—ALL ★ SHOW! SPENCER TRACY, ALICE FAYE "NOW I'LL TELL" Plus ROBERT DONAT, "KNIGHT WITHOUT ARMOUR" & Harry Langdon

400 6746 Sher. 15c 1:30-6:30, PLUS TAX EVE. 20c GARY COOPER in "SERGEANT YORK" & Preston FOSTER, "NIGHT IN NEW ORLEANS"

BIOGRAPH 2433 LINCOLN AVENUE BARBARA STANWYCK, JOEL McCREA, "GAMBLING LADY" WM. POWELL, "KENNEL MURDER CASE"

DAVIS 4614 LINCOLN—OPENS 1:30 Story of the Commandos! "THEY RAID BY NIGHT" with LYLE TALBOT "POLICE BULLETS" & 3 STOOGES COMEDY

VIC Sheff.-Belm.—DIANA BARRYMORE FIRST YANKS TO FIGHT! "EAGLE SQUADRON" plus GEO. MONTGOMERY "TEN GENTLEMEN FROM WEST POINT"

BUCK'M 3319 N. Clark—ROBERT STACK, "MEN OF TEXAS" Wm. Gargan "ENEMY AGENT MEETS ELLERY QUEEN" "BATTLE OF MIDWAY" and Color Cartoon!

ARGMORE 1040 ARGYLE—OPEN 1:30 HELD OVER BY DEMAND! ORSON WELLES' PRODUCTION OF BOOTH TARKINGTON'S "THE MAGNIFICENT AMBERSONS" Lloyd Nolan, "IT HAPPENED IN FLATBUSH"

The Esquire "SKYLARK" CLAUDETTE COLBERT, RAY MILLAND And THE ESQUIRE HOUR Feature at 1:15, 3:33, 5:50, 8:08, 10:30

Cinema Chicago at Michigan — review 7:45—9:45, feature 6:30, 8:30—10:30. WILLIAM POWELL, MARY ASTOR in a revival of an absorbing mystery film; it MUST BE SEEN FROM THE BEGINNING "THE KENNEL MURDER CASE"

LINCOLN 3164 Lincoln Av.—Mat. 15c; Eve. 20c Humphrey Bogart, 'THE BIG SHOT' Barb. Stanwyck, Joel McCrea, 'GREAT MAN'S LADY'

BUY MORE WAR BONDS — ORIENTAL — STAGE BENNY FIELDS America's Minstrel; JIMMY JOY & ORCH. & STARS; NELSON SISTERS • SHEA & RAYMOND; 1st Chi. Showing "HI, NEIGHBOR" JEAN PARKER—JOHN ARCHER. OPEN 10:30

CLARK FIRST RUN NEWS REELS Robert STACK, Broderick Crawford, Jackie COOPER "MEN OF TEXAS" "SMART ALECKS." EAST SIDE KIDS

SOUTH

PICCADILLY 51st AND BLACKSTONE — ABBOTT & COSTELLO "PARDON MY SARONG" Joan Crawford—Melvyn Douglas "THEY ALL KISSED THE BRIDE"

HARPER Arthur Lake, "BLONDIE'S BLESSED EVENT" VAN HEFLIN in "GRAND CENTRAL MURDER"

HYDE PARK HEDY LAMARR, Robert Young, Ruth Hussey "H. M. PULHAM, ESQ."

COLONY 59th St. at Kedzie Ave. — Robt. Stack, Brod Crawford, "MEN OF TEXAS" Lee Bowman in "PACIFIC RENDEZVOUS"

MARQUETTE, HIGHWAY — Robert Stack, Diana Barrymore in "EAGLE SQUADRON" Plus—Van Heflin, Patricia Dane in "GRAND CENTRAL MURDER"

MICHIGAN 55th at Michigan—Joel McCrea, BARBARA STANWYCK and PAT O'BRIEN, "GAMBLING LADY" WM. POWELL, "KENNEL MURDER CASE" "BATTLE OF MIDWAY" U. S. N. Films!

COMMERCIAL 9150 Commercial—Op. 9:30 Jackie Cooper, Rob't Stack, "MEN OF TEXAS" & Henry Fonda, Don Ameche, "THE MAGNIFICENT DOPE" EXTRA! "BATTLE OF MIDWAY" in color

KEN 1225 E. 47th Street—Open 1:30 B. Stanwyck, "GREAT MAN'S LADY" 'THE BIG SHOT,' Humphrey Bogart, Irene Manning

RAY 3 Hits—John Wayne, "In Old California" Army Riot! "ABOUT FACE" Wm. Tracy 'TRAPPED BY A JAP,' 'PRISONER of JAPAN'

• S U B U R B A N •

Dressed Up Eggplant Is Delicious Food

Wednesday's Menu

BREAKFAST
Grapefruit Crisp Cereal
Poached Eggs Toast Jelly
Milk, Coffee, or Cereal Beverage

LUNCH
Creamed Dried Beef on Baked Potatoes
Head Lettuce, Thousand Island Dressing
Spiced Muffins Fresh Pears
Milk

DINNER
Squash Baked in the Shell
French Fried Eggplant, Tomato Sauce
Buttered Green Beans
Cottage Cheese and Peanut Salad on Romaine Rye Bread
Apple Cobbler
Milk, Tea, or Coffee

BY MARY MEADE.
[Copyright: 1942: By The Chicago Tribune.]

You can do a lot with eggplant. The vegetable is so bland flavored that one is likely to consider it without character unless it is served in a piquant sauce or in some other interesting way. Dressed up, eggplant usually is perfectly delicious.

Two of the simplest methods of preparation are broiling and French frying. Slice the eggplant rather thickly, peel the slices, and dip in slightly beaten egg and fine crumbs, or flour. Brush with butter to broil. As soon as the eggplant has browned on both sides, it is done. Season with salt and pepper before serving.

Heat deep fat for frying eggplant to 370 degrees. Again, the vegetable will be done as soon as browned.

Browned eggplant slices may be placed in a casserole with tomato or cheese sauce, and sprinkled with buttered crumbs for oven browning. The vegetable is attractive and delicious when prepared with a well seasoned sauce. It isn't necessary to egg-coat the slices for browning, when the vegetable is prepared in this way. Just dip them in flour and brown in a little bacon fat or butter.

Eggplant and Egg Luncheon Dish.

Brush eggplant slices with French dressing, then broil 3 minutes on each side. Place each browned slice on a serving plate and top with a poached egg. Pour white sauce, seasoned with onion juice and paprika, over the egg and around the eggplant. Serve at once.

Or do this dish with tomato or cheese sauce, or white sauce seasoned with lemon juice, mustard, and a little chili powder.

Eggplant Casserole.
[Serves six.]
1 large eggplant
4 fresh tomatoes
1 green pepper
1 onion
¼ cup oil
½ cup grated cheese
Salt, pepper
¾ teaspoon basil
Buttered bread crumbs

Peel and dice eggplant and parboil 5 minutes in salted water. Drain well. Slice onion and chop green pepper. Cook slowly in oil until almost tender. Put eggplant, cut-up tomatoes, green pepper, onions, cheese, and seasonings into a greased casserole. Top with buttered crumbs and bake at 350 degrees 35 to 40 minutes.

You can make a heartier "meat stretcher" dish of this casserole by browning ½ pound ground round steak with the onion and green pepper, and adding it to the other ingredients.

If rosemary and marjoram are on your spice shelf, use them to season eggplant.

Eggplant De Luxe.

Cut eggplant in fairly thick slices, peel, and brush with lemon juice. Dust with a little powdered marjoram and rosemary [or use the dried leaves], then dip in flour and brown in olive oil or salad oil. Salt lightly and top each slice with cooked spinach in sour cream. On the spinach, making a "sandwich," place a broiled tomato slice. Season the tomato with salt and pepper and pour parmesan cheese sauce over the combination. You can place this under the broiler to reheat and brown slightly. To make the cheese sauce, add ½ cup of the cheese to a standard recipe for white sauce.

TODAY'S PRIZE RECIPE

Scandinavian Cookies.
[Twenty-four small cookies.]
½ cup butter
¼ cup brown sugar
1 egg, separated
1 cup sifted flour
½ cup chopped nuts
Apple or currant jelly

Cream butter, add sugar and beat until light and fluffy. Add beaten egg yolk. Add flour and blend. Form into small balls about one inch in diameter. Dip balls in slightly beaten white of egg and then in chopped nuts. Place on baking sheet about 3 inches apart. Bake in a 350 degree oven about 10 minutes. Take pan out of oven and, with the tip of a teaspoon, make a slight depression on top of each cookie, return to oven, and bake about 5 minutes longer. When cookies are slightly cooled, place a small amount of jelly in the depression on top of each cookie. The jelly will not melt, but will form a thin crust if placed on the cookies when they are almost cool. [Hint: The cookies are more attractive if the nuts are shaved instead of chopped, as they curl a little while baking.]

MRS. HARRY HADLER,
414 Provident avenue, Winnetka, Ill.

HOW TO ENTER THE PRIZE RECIPE CONTEST.

1. Choose your best recipe.
2. Type or write it legibly and completely, listing ingredients in order of use and giving standard, level measurements.
3. Include helpful information such as number of servings, time for baking, size of pan.
4. Send one recipe at a time.
5. Address it to Recipe Contest, CHICAGO TRIBUNE.

There's a $5 prize daily.
[All entries become the property of THE CHICAGO TRIBUNE.]

Softly Tailored Frocks

WOMAN'S AND MISS' DRESSES.

Softly tailored models which are ideally styled for both office and date occasions, these two frocks are easy to make and delightful to wear. All types of fabrics will make up well.

Style No. 2680 is designed for sizes 12, 14, 16, 18, and 20. Size 16 requires 2½ yards of 54 inch material with 2 yards of braid.

Style No. 3142 is designed for sizes 12, 14, 16, 18, and 20 and 36, 38, 40, and 42 inch bust measurements. Size 36 requires 3¾ yards of 39 inch material with ¼ yard contrasting.

Each pattern costs 10 cents, plus 2 cents to cover mailing cost.

Address orders for Clotilde patterns to Chicago Tribune, P. O. Box 537, Grand Central Annex, NEW YORK CITY, including 10 cents in stamps or coin, plus 2 cents for mailing costs (coin preferred—wrap it carefully) for each pattern ordered. IMPORTANT: Be sure to state clearly the number of the pattern and the size desired and write your name and address plainly. The autumn pattern book costs 15 cents—10 cents if ordered with a pattern.

Looking at Hollywood

By Hedda Hopper

Hollywood, Cal., Oct. 5.—Harpo Marx just back from touring camps, played to 95,000 soldiers. In one camp, during pouring rain, the men and Rear Adm. Glassford never moved. At another, for parachute troops, there were no lights. Show began at 6:45, was supposed to last until 8. Well, it ran over, but the men stayed on. Even tho they couldn't see, they could hear. . . . Harpo spent a few days with Alex Woollcott up on his island. The George Kaufmans were there and the usual gang. Alex will do nothing but government work. I suppose he'll be busy writing those speeches again. Harpo's just stopping home to catch his breath before going on another tour. I asked if he'd learned to talk. He said, "No, I just come out between acts and do my pantomime, except when I'm asked to make a speech for some cause or other."

Should Be Twins.

Bob Hope had to postpone his trip to Ireland. Too much work on the home front. He and Bing didn't do badly in San Francisco—took in more than $20,000. Bing did 12 songs. . . . From now on, consider Veronica Lake's hair utilitarian—not just decorative. Sold $160,000 worth of bonds in Atlanta with a lock of it. What would the seven Sutherland sisters have done? Oh, boy! That would have been a tangle! . . . Irene, Metro's designer, is a popular dinner guest. She carries her own sugar along in a little embroidered bag which hangs from a heavy silver bracelet, then gives sugar to other guests. Her husband, Elliott Gibbons, is now in Egypt permanently. He flew out for one hour to say good-bye.

News Mixed In.

Billie Burke, gay as a cricket in bright red, was asking Elizabeth Patterson about the Gilbert Miller play she'd tried out. Elizabeth said, "They're rewriting your part, Billie." And quipped Billie, "Before I do it, they'll have to rewrite the play!" . . . Speaking of plays, Helen Hayes may star in the one Florence Ryerson and Colin Clements wrote about the life of Harriet Beecher Stowe. . . . Jack Warner and Eddie Mannix were joking about Jack going to officers' training school at Harrisburg, Pa., and Eddie said, "What size shoe do you war, Jack?" When told, Eddie said, "Good! While you're gone, I can wear your shoes, socks, shirts, and suits." Then, winking at me, "Maybe I'll just move into your house. I could use that, too." . . . After listening to Dinah Shore, I whispered to Jack, "There's your Helen Morgan." She's the nearest thing to her I've seen.

Over with a Bang.

Hollywood canteen opening was a stampede. Bette Davis, who looked anything but well, kept going to the doorman, who used to be a bouncer for Florentine gardens, and even tho the place was packed, said, "Please let some more in!" Bette tells me she'd like to take a holiday until January. By the look of her, she'd better. There's a tired girl. . . . Marlene was all over the place. She'd cut all the cakes, and said, "If I'd had time, I would have baked some." Before the doors opened for soldiers, girls came in. They were hungry, too, but Marlene said, "Huh-uh. You can get food in the drugstore next door. This food is for soldiers." Nobody else got a crumb.

Actors Turn Farmers.

In the heart of Beverly, on Sunset boulevard, the Jimmy Gleasons, Wally Beery, and Nigel Bruces have taken over a two acre plot, and are planning a victory garden, in the middle of which will be a hen house. [Don't crowd, girls—it's for chickens.] Anne Baxter will help the Bruce girls on their shift, Wally Beery's Carol Ann dittoes, and the passersby, if they stop to gawk, will be offered a hoe and told to dig in. It's a swell idea, and it's only the start of at least 100 such gardens around Beverly. . . . Lela Rogers does well with cows, too. She installed electric milkers on Ginger's Oregon ranch, so shortage of laborers isn't bothering her.

Speaking of Democracy . . .

Rochester tells me he's going to enter Burnt Cork at the Kentucky Derby. If he does, I'm wondering if this won't be the first horse owned by a colored man to be entered for that classic. . . . Kay Aldridge greeted me at the canteen with, "Hedda, the boys are a little shy. Get in there and make them feel at home." I mixed it up with Polo Player Pete Bostwick's brother, who said he forgot to duck at Pearl Harbor, but before we could have a real heart to heart, somebody took me for a jitterbug. My high hat was knocked right off, and for the first time in 20 years, felt like a girl again. . . . A special nod to our kitchen workers, who were sweating like pirates. Kay Proctor made 2,000 sandwiches.

[Copyright: 1942: By The Chicago Tribune.]

This Picture About Sabotage Is Just Mildly Exciting

"BUSSES ROAR."
Produced by Warner-First National.
Directed by D. Ross Lederman.
Presented at the Garrick theater.

THE CAST.

Sergeant Ryan	Richard Travis
Reba Richards	Julie Bishop
Eddie Sloan	Charles Drake
Norma	Eleanor Parker
Betty	Elisabeth Fraser
Dick Remick	Richard Fraser
Hoff	Peter Whitney
Detective Quinn	Frank Wilcox
Sunshine	Willie Best
Jerry Silva	Rex Williams
Danny	Harry Lewis
The Moocher	Bill Kennedy
Nick Stoddard	George Meeker
Mrs. Dipper	Vera Lewis
Henry Dipper	Harry C. Bradley
First Old Maid	Lottie Williams
Second Old Maid	Leah Baird
Yamanito	Chester Gan

By Mae Tinée.

Good Morning!

KIND: Well—better watch your bags as you go traveling about! Foe may plant a time bomb in 'em—IF YOU DON'T WATCH OUT! [Sabotage stuff.]

ACTING: Satisfactory.

DIRECTION: Ditto.

STORY: Routine and mildly interesting. Most of the action takes place aboard a cross country bus and in a bus terminal.

DIALOG: Ho hum.

AUDIENCE APPEAL: Mild.

See you tomorrow.

'Super' Models Are Signed for Fashion Show

[Continued from page 21, column 1.]

street while he is stationed at the naval reserve midshipmen's school at Northwestern university.

Miss Jean White to Be Wed to Ensign Bax Saturday.

Miss Jean White and Ensign Edward Lambert Bax will be married at 4 o'clock on Saturday in the chapel of St. James' Episcopal church, in the presence of their two families. A reception will follow in the home of the bride's father, Sanford B. White.

Miss Priscilla White, the bride's sister, will be her maid of honor, and Mrs. William P. Jenkins is arriving tomorrow from Rowayton, Conn., to serve as bridesmaid with Miss Betty Vilas. Ensign Bax will have his father, Garrit M. Bax of Lake Forest, as best man, and the bride's brother, Charles McAusland White of Detroit, Mich., and Miss Priscilla White's fiancé, James A. Graham, as ushers.

Mrs. Lewis Davis will give a luncheon and shower on Thursday for Miss White, who is a daughter of Mrs. McAusland White of Plandome, N. Y. On Friday Mrs. Jenkins' father, Harold C. Pynchon, and Mrs. Pynchan will give a luncheon at the Arts club, and that evening Mr. Graham will entertain at cocktails.

Miss Priscilla White and Mr. Graham haven't set a wedding date, as he has enlisted in the navy and will be leaving next month to take a civilian pilot training course. Upon his graduation he will be commissioned an ensign.

Many Parties to Precede Mast-Craft Wedding Oct. 17.

Entertaining for Miss Zada Dustin Craft and Burdette Pond Mast Jr. will fill the week preceding their marriage on Oct. 17 in the home of her parents, Mr. and Mrs. Daniel Dustin Craft. On Friday Miss Constance Lowrey will give a bridge luncheon at the Indian Hill club. On the following night Mr. and Mrs. Charles Macgill Lynde will entertain at a miscellaneous shower.

Mr. and Mrs. Ward C. Pearl are inviting friends of the couple to cocktails on Sunday. Following a dinner party at the Racquet club next Tuesday, Miss Priscilla Blackett will take her guests on to the Service club's benefit, the opening of the "Ice Follies of 1943" at the Arena. Mr. and Mrs. Mast will give their daughter's bridal dinner on the 16th at the Indian Hill club, and the bride's aunt, Mrs. Ryland A. Wolcott, will give a breakfast on the morning of the wedding.

* *

Chicago Woman's Aid Opens Season Today

The fall season will open for the Chicago Woman's aid today with a musical at 2 o'clock in the fifth floor auditorium of the Medical and Dental Arts building, 185 North Wabash avenue, followed by a reception and tea in the clubrooms of the building. A string quartet will give the program—Leonard Sorkin and Ben Senescu, violins; Sheppard Lehnhoff, viola; Karl Frum, cello. The aid is headed this season by Mrs. Mangus B. Rosenberg.

* *

Club Department Meeting.

The public welfare department of the Illinois Federation of Women's Clubs will meet at 10 o'clock today in federation headquarters at 30 West Washington street, with Mrs. S. F. Mirabella presiding.

Thru the Looking Glass

Forgive us, girls, if we seem to harp on the subject of feet and the covering thereof. It's because we feel we must.

You don't have to have the gift of prophecy to know that in our future we're going to rediscover the necessity of using our own two feet to get around with. We had better be well shod for the taxless life, or we'll suffer far more than we need to.

Have glamor shoes in your wardrobe, by all means. They're fun, and they help you to feel divinely well dressed on occasion. But keep them for dancing, and don't wear them for long stretches. For your days of work choose shoes that may not be so flattering but that do give you the support you need.

Not too high heeled. We got by with those when we could teeter in and out of cars. Walking, as we'll be doing, demands shoes with a solid heel base, moderate in height, and a last that is right for the individual structure of the foot. And don't wear too short shoes, or too short stockings, for that matter.

By all means, for your sturdy shoes, shun the cut out toe models. Get a shoe that keeps your foot warm and well protected.

Above all, if you have any foot difficulties that are chronic, have them fixed right now. You'll increase your efficiency and your well being enormously. The chiropodist is a good man to consult before foot problems multiply as a result of increased walking and poorer shoe materials.

ELEANOR NANGLE.

OCT. 13 OCT. 27
ARENA
400 E. Erie St. Del. 8500
The Shipstads & Johnson present
ICE FOLLIES OF 1943
TICKETS on sale Arena box office and THE Hub, State & Jackson

Mexican Embroidery

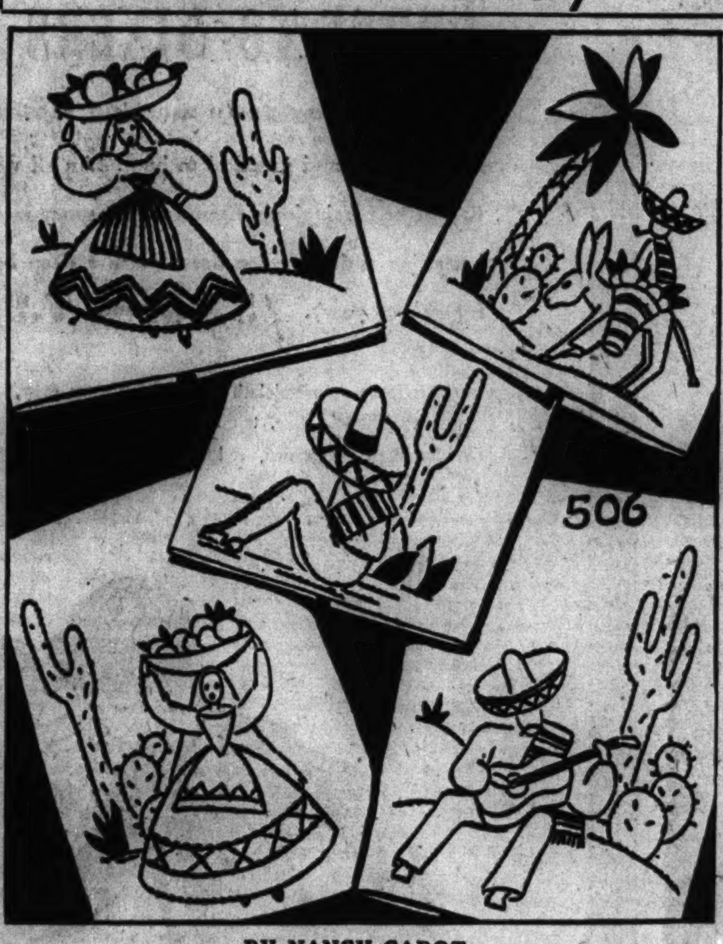

BY NANCY CABOT.

Mexican motifs for embroidery are extremely popular and always a joy to work. This hot iron transfer pattern contains five illustrations, which range in size from 4¼ by 4¼ to 5¼ by 7 inches, and are suitable for towels, curtains, pillows, luncheon sets, or wall pictures.

For the hot iron transfer pattern of the Mexican motifs, No. 506, send 10 cents in stamps or coin, plus 2 cents to cover mailing cost, to the Needlework Bureau, Chicago Tribune, 220 Fifth avenue, New York City.

Front VIEWS and PROFILES

BY MARCIA WINN

Mr. Toro.

The train pulled in, and the former professor of English strode into the station. He had on wrinkled khaki, a distinct contrast to his casually meticulous tweeds of civilian life, and an overseas cap was set at a rakish angle down near his tortoise shell glasses. In his sensitive, once pale hands, he carried a thin red book, which he caressed with professorial love of a book, and over one arm was his government issue raincoat with his laundry in one pocket. He was a private and had been for three weeks. He didn't know where he was going from there, and it really didn't matter.

• • •

"The only way to go into the army is this way," he said with the rushing enthusiasm that had always characterized him. "As a private. It is wonderful. They have me classifying men as they come in. That's this book," opening the thin red volume.

"I have made some good friends. One was born in Austria. Back there he'd been a professional skier. He climbed the Matterhorn. Over here he sold silk underwear for a St. Louis firm. . . .

"Then there is Mr. Toro. I was stumbling along that first day with my 85 pound barracks bag, sitting on it, sitting under it, lying on it, pulling it, kicking it, trying to get it to the barracks, when Mr. Toro came up alongside me. He carried his bag as tho it were a feather. He looked at me and said abruptly, 'Give it to me. I can carry five ton.' I told him, 'No, I'll make it, thanks.' And I did.

"Mr. Toro is Serbian and square. He operated a molding machine in Detroit. You know, where you pull your hammer and the sand comes in. He has square feet, absolutely square. He's very Slavic looking and completely illiterate. I write his letters for him. He feels very strongly about the war. He's very much in it. . . .

"And they didn't have any shoes to fit him. Poor Mr. Toro can't be sent out until he gets his shoes. . . . Mr. Toro taught me a lot.

"I'm serious," and he turned to the man he had known since boyhood. "This is the *only* way to go into the army, but," as he ate hungrily of Chinese pressed duck and egg roll, "how I wish Sergt. Gillespie could taste this! Sergt. Gillespie," he added, "is the mess sergeant."

Autumnal Equinox.

Winter really is on its way. The weather vane of Michigan avenue, the exercise girl in a window, has turned around and now is facing south. She has abandoned her summer shorts for navy blue slacks and a white blouse trimmed in red, and her name is Duchess.

Ultimatum.

We have on hand a copy of the resolutions adopted Aug. 27 at Scarborough, Me., at the annual meeting of the Libby Family association. The resolution begins, as all good resolutions must, with a "Whereas," introducing the fact that a Libby named John, who came to Maine in 1635, was the progenitor of the American Libbys, but goes swiftly into the present with:

"Whereas history shows that since the 'Age of Man' began on this earth planet, *man has been fighting man* [the italics are the Libbys']; and . . ."

Anyway, it ends up with the firm decision by the Libbys that after the war, the United States shall not go back into the "doldrums of unpreparedness." Mr. Roosevelt, congress and the governor of the State of Maine received copies of the resolution. Guess that settles that.

Eastern Star Opens Annual Convention Here This Morning

The 68th annual convention of the Order of the Eastern Star in Illinois opens this morning in the Medinah masque at Wabash avenue and Ohio street, with Mrs. Rebecca Parker of East St. Louis, retiring worthy grand matron of the state grand chapter, presiding.

Under Mrs. Parker's leadership, the Illinois chapters of the society have raised funds for three fully equipped ambulances for the Red Cross, and in Chicago alone 1,000 members are on regular shifts, selling bonds and stamps in the theaters of the city.

Mrs. Parker's successor in office will be Mrs. Esther Gielow, a member of the Rogers Park chapter, who is to be installed at the closing session tomorrow night. Paul Kleiner of Chicago is retiring as worthy grand patron, and Arthur J. Johnson of Rockford will assume that post at the installation ceremonies tomorrow. An attendance of 5,000 is expected.

* *

Joint Meeting Being Held by Wells College Clubs

A joint meeting of the Chicago and the Evanston-North Shore Wells College clubs will be held at 11:30 o'clock today at the home of Miss Alice Barler, 436 Arlington place. The program will be a review of Helen Mears' book, "The Year of the Wild Boar," by Mrs. Carl Johnson of Winnetka. Miss Julia Martin is president of the Chicago group, and Mrs. Arthur W. Walsh of Winnetka heads the north shore club.

Weddings

Miss Lydia Barbro Hagstrom, daughter of Mr. and Mrs. Axel Nicholas Hagstrom of North Monticello street, and John Sigvald Anderson were married on Saturday in the Humboldt Park Covenant church. The bride was graduated from Minnehaha academy in Minneapolis, Minn., and from North Park college. Mr. Anderson is the son of Mrs. August Anderson of 63d street and of the late Capt. Anderson.

Mr. and Mrs. Earl A. Ferdon of Minneapolis, Minn., announce the marriage of their daughter, Crystal Belle, to Corp. Raymond H. Slater, son of Mrs. M. G. Slater of Berteau avenue. The wedding took place on Sept. 9 in the First Methodist church, Salinas, Cal. Corp. Slater at present is stationed in Camp Pickett, Va.

ART KASSEL
AND HIS ORCHESTRA
NEW FALL REVUE
STARRING
MAURICE & MARYEA
TED & FLO VALLET
GLORIA HART
HARRIET SMITH'S DANCERS
NO COVER CHARGE
WALNUT ROOM
BISMARCK HOTEL

Answer Child's Questions; He Wants to Learn

BY GLADYS HUNTINGTON BEVANS
[Copyright: 1942: By News Syndicate Co., Inc.]

"Why—ee—ee, Daddee?"

It has a familiar ring to you, I'm sure, that quotation from a popular radio program. And many times as you hear it, it's almost sure to make you smile. It's so true! And while you may not become as exasperated as the "Daddee" in that program, you probably feel a slight twinge of sympathy. For there have been times when the dozenth "Why, Daddy?" or "Why, Mommie?" has made you feel somewhat distracted, even tho you have been interested, and have been trying to answer your child's questions to the best of your ability.

If you will think about it, even in the midst of your perturbation, you must surely realize that it is as it should be for a child to question and to wonder constantly. We must try not to forget that what is understood or accepted, familiar or even stale to us after we are grown, is pristine to a child.

A most interesting letter that ties up with all this is the following:

"I have a child of 2½ years [boy] who makes me worry sometimes because of his insistence to be taught and explained everything he sees or hears.

"'Teach me, teach me'—that's how he gets up in the morning.

"He learned his a b c's with only two lessons; he knows every animal, every bird; reads several words; some poems; some songs he knows by heart; and wants an explanation of everything he sees or hears.

"May I ask your advice?"

This letter is a classic on childhood. If I had wanted to write an eloquent description of the open mind and eager feeling of a little child I could have found no better words—no more pregnant expression.

"'Teach me, teach me!' That's how he gets up in the morning," goes on the letter.

Can't you see him in the morning—fresh, sturdy, and clear eyed—looking as if he had stepped out of some other land—thirsty, hungry to know this world of ours—its sounds, its objects, its animals, its people—why they are so, why they do this, how they feel to the touch, how they work, and what they are called—a thousand things stimulating, arousing, calling out to him, "Come! Look at me! Touch me! Investigate me!"

It is certainly nothing to worry about when a little child is alert in body, mind, and feeling. Perhaps he is a genius, or somewhat talented, or just normal. It doesn't matter. If he has the food, and rest, and care to keep him physically well, his alertness won't hurt him—this has been proved.

* *

Altenheim to Benefit from an All Day Bazar

A bazar for the Altenheim will be held all day today at the German Old People's home in Forest Park. In charge are the three women's service organizations of the home—the Frauenverein, headed by Mrs. Theodore Kuehl; the Herrenverein, and the Junior auxiliary. Thruout the year members of the service groups and friends hold bimonthly sewing meetings and their needlework is sold at the bazar. On sale also are homemade jellies and jams, cakes and candy, and the women serve a 1 o'clock lunch, afternoon coffee, and supper.

The Housewife

One of the newest mops is so well made that it has a guarantee for one year's service. It is long and narrow and costs only a dollar and comes with a specially made metal drainer to fit it, which you hang inside the top of your pail. This drainer costs about a half dollar extra.

EDITH WEIGLE.

AMUSEMENTS

GREAT NORTHERN THEATRE 26 W. Jackson
THE MOST SENSATIONAL PLAY SINCE "TOBACCO ROAD"
MAID IN THE OZARKS
You'll Laugh Your Head Off!
Matinee SAT.

ERLANGER EVERY NITE AND SUNDAY
OLSEN & JOHNSON'S LATEST AND CRAZIEST SCREAM-LINED REVUE
NEW 1943 HELLZAPOPPIN on the Stage
MATINEE SATURDAY $1.10 TO $2.20

SELWYN BEG. NEXT MONDAY SEATS NOW
GRACE GEORGE AND C. AUBREY SMITH
In The 1942 Prize-winning Comedy Hit
"SPRING AGAIN"
EVES. $2.75, $2.20, $1.65, $1.10 (tax incl.)
MATS. WED. & SAT. $2.20, $1.65, $1.10

SIXTH MONTH BLACKSTONE MATINEE TOMORROW
3-ACT FARCE
"GOOD NIGHT LADIES!"
Starring BUDDY EBSEN • SKEETS GALLAGHER

STUDEBAKER TONIGHT 8:30 MAT. TOMOR.
BEST FOOT FORWARD
BEST MUSICAL COMEDY
NIGHTLY (Inc. Sun.) MATS. WED. & SAT.

HARRIS TONIGHT 8:30 MATINEE TOMORROW
"JUNIOR MISS"
Seats Selling for 5 Weeks

According to Culbertson

[Copyright: 1942: by Ely Culbertson.]

It is strange and lamentable, but nonetheless true, that after all these years the meaning of a redouble is still not thoroly understood by many players. Consider the following debacle:

Rubber bridge.
Both sides vulnerable.
North dealer.

NORTH
♠ J 6 5 4 2
♥ 9 2
♦ A 9
♣ K Q J 10

WEST
♠ K Q 10 7
♥ 8
♦ J 8 3 2
♣ 9 8 6 4

EAST
♠ A 9 3
♥ K J 10 7 5
♦ 10 7
♣ A 7 2

SOUTH
♠ 8
♥ A Q 6 4 3
♦ K Q 6 5 4
♣ 5 3

The bidding:

North	East	South	West
1 club	Double	Redouble	1 spade
Pass	Pass	2 hearts	Pass
3 clubs	Pass	3 diamonds	Pass
4 clubs[!]	Pass	5 clubs	Double
Pass	Pass	Pass	

Let us skip lightly over the fact that North's original bid was no thing of beauty, and that his preference of a club over a spade was inexplicable. We have bigger fish to fry.

East's takeout double was questionable—a simple heart overcall would have expressed East's holding—but this also is not pertinent to the main issue. It is South's redouble, and more important, North's interpretation of that redouble, that interests us at this time.

First, it must be observed, the redouble was South's best action. South had 2½ honor tricks, aside from the plus value in his singleton spade, and he also had two fair five card suits which he wanted the opportunity to show. The fact that he did not have adequate support for clubs, his partner's bid suit, was completely unimportant! A redouble of this type does not announce support for partner's suit; it merely announces that the redoubler has a generally good hand and expects to take subsequent action. Very often that action is in the form of a penalty double of the opponents.

It is obvious from North's repeated rebidding of his four card club suit that he misinterpreted South's redouble. Indeed, North later admitted that he had accepted that redouble as tantamount to strong club support—a view which apparently was not dispelled by South's mention of the two red suits. Actually, the best service that North could have performed for the partnership was to double West's one spade bid for penalties. Failing that, however, he certainly should not have kept on bidding a hand that was originally below par. There is no obligation on either partner to go to game after a redouble. South could not be blamed for expecting a very long club suit in North's hand after the repeated rebids, and the 1,100 point penalty that ensued was entirely North's fault.

Write your bridge troubles and problems to Ely Culbertson, care of The Tribune, inclosing a self-addressed, stamped envelope.

Meeting of Garden Group.

The first meeting of the garden department of the Winnetka Woman's club will be held today. Mrs. Lyle Harper is chairman.

"Quiet—at last! Now all we have to do is clean up the ink."

Suppose YOU'RE looking for a CLEANER AND DYER—or a BOWLING ALLEY or SEWING MACHINE repairs—or anything else.

Just reach for your Red Book and look up the desired listings. There you'll find stores, services, products and professional help (names, addresses, telephone numbers) classified for convenience. It's the quick and easy answer to almost any question of where-to-buy-it!

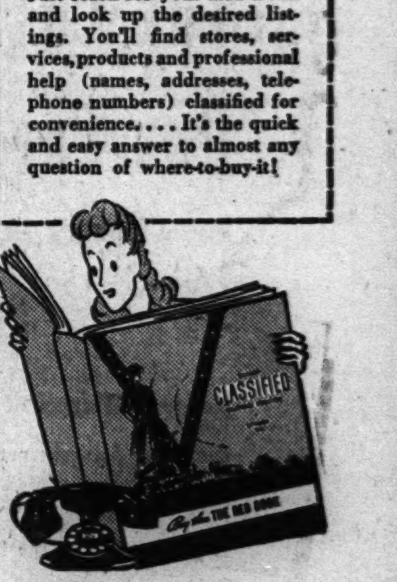

NEXT TIME—SAVE TIME! LOOK FIRST IN THE
RED BOOK
CHICAGO'S CLASSIFIED TELEPHONE DIRECTORY
• Outside Chicago, look in the YELLOW PAGES of your local telephone directory.

Charles of the Ritz
Throat Cream

You can almost feel it happening—your throat softening into youthful lines, growing more elastic. Pat on Throat Cream nightly, then watch for a lovelier you. Special,

1.00

Toiletries, First Floor.

Three-to-Sixers

Sunday-go-to-meeting clothes

Pretty, perky and practical to boot. An all wool flannel or herringbone Eton suit. A saucy rayon bengaline and velveteen dress (with a deep hem for its next year). **5.95** and **7.95**

1. Eton suit, broadcloth blouse. 3-6. Brown, grey, navy flannel. Blue, tan herringbone. 7.95.
2. Dress in brown, red or green. 3-6x 5.95

Three-to-Six Shop, Third Floor.

Kayser "Snuggies"

to stymie winter's icy blasts

Sleek as your summer next-to-nothings are these well-styled knits. The vest and panties of cotton or a 25% wool mixture. The cozy cotton p. j's knit in a panel tuck stitch. **65c** to **2.00**

1. Vest and panties, small, med. or large. Tea-rose. All cotton, 65c each. 25% wool, 85c each.
2. Cotton knit pajamas in pink or blue. Small, medium or large, 2.00. Extra large slightly higher.

Knit Undies, Third Floor.

The Coat Dress ★ Peg-Top Silhouette

style leaders in Celanese* rayon crepe

8.95

Fashion highspots of the season. A pencil-slim coat dress cut for comfort without bulk. Two beautifully draped peg-top dresses. Each of a fabric whose quality is guaranteed by the label "Celanese*."

1. Black, blue or purple—the neckline fullness caught with two metal clips. 12-20.
2. Purple, black, blue or green with cartridge pleating on the pockets. 16-20; 38-42.
3. Black, brown, purple, pearl-like necklace. 12-20.

**Reg. U. S. Pat. Off.*

Daytime Dresses, Third Floor.

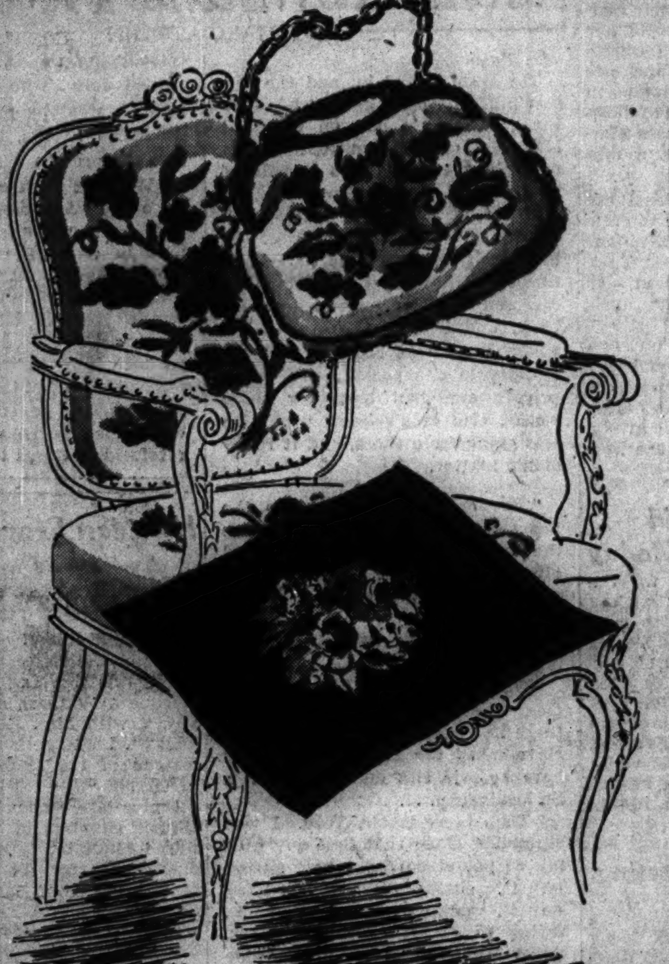

Crewel Point
make your own heirlooms

Different than needlepoint—simpler . . faster . . every bit as lovely. Just embroider the design on a finished background of wine, blue or ivory.

1.35 and **3.95**

★Crewel Point Yarn, 2 skeins, 15c

Art Needlework, Second Floor.

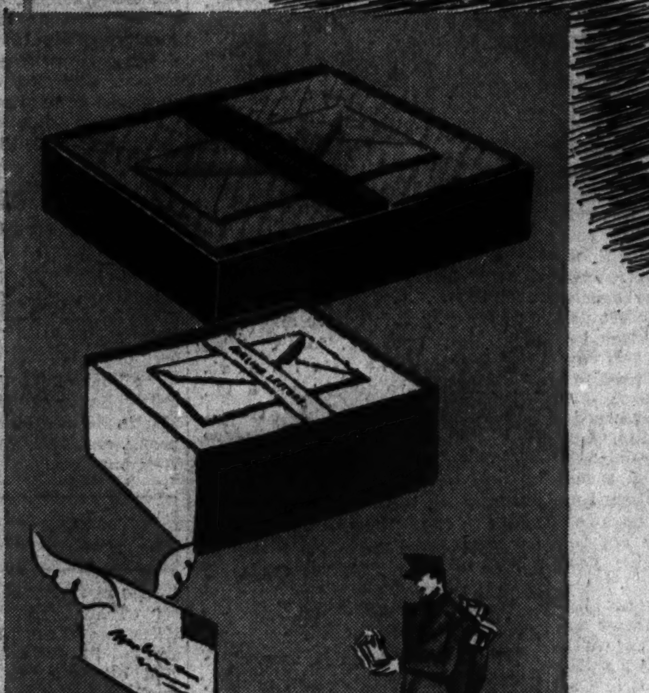

Air-Line Letters
Featherlite Stationery

now specially priced, the box

1.00

It's that lightweight paper that invites lengthy correspondence, your pen fairly flies along. Single sheets in two sizes. 180 smaller sheets with 60 envelopes or 100 larger sheets with 50 envelopes.

Blue, white, tan, dawn.

Stationery, First Floor.

From Carson's

Famous Notion Center

Carson's famous Notion Center, wherein you find oceans of little but important things. Herewith: three "savers" for clothes, for time, for storage space.

STORMETTE "vinylite" coated over-all raincoats. White or wine color. **5.50**

SLEEVE BOARD collapsible hang-away with padded top, reversible cover. **1.00**

GARMENT BAG 8-hanger size with 36-inch zipper. Sponge-able fabricoid. **2.95**

Notion Center, First Floor, State.

5 Days Only

Sale
Leather Billfolds

values up to 5.00, now featured at this very special low price

1.95

Treasure trove of genuine leather billfolds, now very specially priced. A comprehensive assortment of types, styled of fine leathers. Some zippers, some folding styles. Made to order for civilian and soldier alike. Come early, there are scores of billfolds, but then scores of Chicagoans have waited for this event!

★**English Morocco** ★**Pin Seal**
★**Smooth Cowhide** ★**Buffalo**
★**Imported Pigskin**

Leather Accessories, First Floor, Wabash

CARSON PIRIE SCOTT & CO

SECTION TWO
SPORTS MARKETS
WANT ADS

Chicago Daily Tribune
THE WORLD'S GREATEST NEWSPAPER

3 For Faster Service
TRIBUNE PHONE NUMBERS
SUPerior 0200 Public Information Service
SUPerior 0260 Sports Bulletin Service
SUPerior 0100 Want Ads—General Business

TUESDAY, OCTOBER 6, 1942.

CUBS WIN IN 10TH; CARDS TAKE WORLD SERIES

MOON MULLINS—VAUDEVILLE VITAMINS

PASSEAU BESTS TED LYONS AND WHITE SOX, 2-1

North Siders Trail by One Game.

City Series Facts

STANDING.

	W.	L.	Pct.
White Sox	3	2	.600
Cubs	2	3	.400

LAST NIGHT'S FIGURES.

Attendance	5,963
Receipts	$ 5,866.50
Commissioner's share	879.98
Each club's share	2,493.26

FIVE GAME TOTALS.

Attendance	38,219
Receipts	$39,052.50
Commissioner's share	6,737.86
Players' share	16,924.86
Each club's share	8,134.88

Sixth game—8:15 o'clock tonight in Comiskey park.

BY IRVING VAUGHAN.

Ted Lyons, the budding United States marine, last night pitched his big league swan song for the duration, but the Cubs, not being in the mood to pay homage to the 41 year old youngster, turned it into a victory tune. They whipped their long standing White Sox nemesis, 2 to 1, in 10 innings under the Comiskey park lights to keep the city series from drawing to a close in five games. So a sixth battle will be played tonight on the same baseball premises with the Cubs trying to even the series and string it out to the full seven games.

Lyons, beaten for only the second time in his last 10 starts in the post-season affair, mastered the situation for seven innings by yielding only one hit, which was one fewer than his mates were able to harvest off Claude Passeau.

Phil's Hit Breaks It Up.

But from then on there was action. Lyons was nicked for three successive hits and a run in the eighth. The Sox promptly tied it up, but in the tenth Ted received the knockout punch on one hit—a triple by Phil Cavarretta.

The 10th started calmly with an easy out on a grounder by Dom Dallessandro, but the next incident was Cavarretta's smash into the left field corner. The ball came back to Bob Kennedy at third just as Cavarretta was skidding into the bag. Kennedy jabbed and thought he had his man, but Umpire George Pipgras, who had raced all the way from his first base station, ignoring the fact that Umpire Art Passarella was at third looking for work, thought otherwise. The Sox did a lot of beefing, but accomplished nothing, so Lyons went back to work. Bob Sturgeon drove a long fly to Wally Moses, Cavarretta hiked home and that was the decision.

Sox Miss Chance in First.

One of the Sox's few chances to nick Passeau came in the first inning. Moses walked with one out and after two were gone Luke Appling singled, but Myril Hoag flied to Dallessandro. The Cubs didn't see hitting daylight until the fourth when Lou Novikoff responded to taunts from the stands by singling. He was quickly forced by Clyde McCullough.

For a few moments in the sixth Passeau had reason to fear that the Sox jinx was about to begin operations. The Cub ace fanned both Don Kolloway and Bill Mueller, but separating the six strikes was a single to right by Moses. Appling drove a bounder to Len Merullo, who heaved the ball into the seats, Moses going to third and Appling to second. Hoag almost caught Passeau napping on a bunt, but the latter sprung into action with a grab and a throw that nailed the runner by inches at first base.

Dallessandro Starts Rally.

One was out in the eighth when the Cubs suddenly found the range on Lyons. Dallesandro singled to left and Cavarretta did the same. Sturgeon picked out Ted's second pitch and poled it straight into center for a single, Dallessandro scoring.

Lyons took care of the next two men and the Cubs soon discovered that their one run lead had been melted down into a tie. It was done in the home ninth on a single by Appling, Hoag's sacrifice, and a single by Dario Lodigiani. Then the Cubs recaptured the run and this time Passeau didn't let it escape.

Fighting Back

CUBS.	Ab	R	H	P	A
Hack,3b	4	0	0	1	3
Merullo,ss	4	0	0	2	1
Novik'ff,lf	4	0	1	1	0
M'Cul'gh,c	4	0	0	4	1
Nich'n,rf	3	0	0	6	0
D'll's'ro,cf	4	1	1	3	0
C'v'r'ta,1b	4	1	1	2	7	0
Sturg'n,2b	4	0	1	6	1
Passeau,p	4	0	0	0	5
	35	2	5	30	11

WHITE SOX.	Ab	R	H	P	A
Kol'w'y,1b	5	0	0	11	1
Moses,rf	4	0	2	2	0
Mueller,cf	5	0	0	4	0
Appling,ss	3	1	2	5	3
Hoag,lf	3	0	0	2	0
Lodig'ni,2b	4	0	1	2	2
Ken'dy,3b	4	0	0	2	2
Tresh,c	3	0	0	2	2
Lyons,p	3	0	0	0	3
*Kuhel	0	0	0	0	0
†Webb	0	0	0	0	0
	34	1	5	30	13

*Batted for Lyons in tenth. †Ran for Kuhel in tenth.

Cubs	000	000	010	1—2
White Sox	000	000	001	0—1

Errors—Merullo, Kennedy. Runs batted in—Sturgeon [2], Lodigiani. Sacrifice—Hoag. Three base hit—Cavarretta. Left on bases—Cubs, 4; White Sox, 8. Struck out—Lyons, 2; Passeau, 4. Bases on balls—Lyons, 1; Passeau, 2. Hit by pitcher—Passeau [Tresh]. Time—2:06. Umpires—Sears [N. L.], Pipgras [A. L.], Barlick [N. L.], and Passarella [A. L.]. Attendance—5,963.

In the Wake of the News

BY ARCH WARD.

THE White Sox in the season just concluded set a major league mark for playing in the fewest number of games, 148. . . . Several other clubs jointly held the record at 149. . . . The schedule calls for 154, but bad weather near the finish wiped out scheduled Sox games and others which had been postponed earlier. . . . Phil Sharpe, end on the Michigan football squad, never played the game till his sophomore year. . . . He received his earlier education at St. Edwards in England, where he played rugby and was a member of the crew. . . . Lew Fonseca, director of the American league motion picture department, has furnished the United Service organizations mobile service units with 40 prints of the current movie, which will be shown to members of the armed forces on guard duty on the Atlantic, Pacific, and gulf coasts. . . . Steve Reid, captain of Northwestern's Big Ten championship football team in 1936, is a lieutenant in the army medical corps in Australia.

Bruce Smith.

Lew Fonseca.

. . . Bruce Smith and Urban Odson, former Minnesota players who are now with the Great Lakes football team, are said to be accurate weather prophets. . . . Last season both had bad knees which itched 24 hours before a rainfall and, while both underwent operations last winter, they claim they still can predict rain. . . . Lieut. Paul Hinkle, head coach of the Bluejackets, plans to give them a good test this fall. . . . Joseph J. Fisher of Iowa City, who recently celebrated his 90th birthday, hasn't missed a home football game at the University of Iowa since he bought his first season ticket in 1914. . . .

Two tone bats, about 14 inches at the heavier end stained a dark color, gained popularity in the National league this season. . . . The coloring of bats is not covered in the rules, which say: "The bat must be round, not over two and three-fourths inches in diameter at the thickest part, not more than 42 inches in length, and entirely of hard wood in one piece. Twine may be wound around it or a granulated substance applied to it for a distance of 18 inches from the end of the handle, but not elsewhere." . . . Says a Chicago top flight pitcher: "If I were the manager of the Cubs I would use Lou Novikoff in the leadoff spot. If he made a hit the first time up I'd leave him in. If he foozled the first time up I'd bench him for the series." . . . What the pitcher was saying by indirection is that Novikoff is a bad fielder and an uncertain hitter if he executes a failure on his first try in a game or series, a contention supported by quite a few statistics involving said pitcher. . . . It's a little late to try out the theory this year, but they say Novikoff and Wilson will be back in 1943. . . . California has three married men on its football team—Jim Jurkovich, Walt Gordon, and Joe Merlo.

Ma's Irish Stew.

When the days roll 'round toward autumn,
And the nights grow damp and chill,
And the shadow of the poplars
Lies long upon the hill
There is nothing quite so cheering
[Sure I know that you'll agree]
As the hummin' sound that greets us
When the kettle's on for tea.

The old stove all a-glowing
And a-cracklin' in its glee,
Its warmth, like friendly fingers,
Reaches out to welcome me!
And a smell that's tantalizin'
Makes me want to sit and eat.
For a chilly sort of evenin'
Irish stew just can't be beat!

You kin have your softly lighted
Dinin' rooms and your cafés.
All the splendor and the grandeur
You may claim! But when the days
Roll toward autumn and the fire
With warm smile welcomes you,
Then you're mighty near to heaven
When you eat ma's Irish stew!

—Josephine Conklin O'Shaughnessy.

* *

The Cold Facts.

The Wake's forecasts on last week's football games resulted in 57 winners, 20 losers and two tie scores. The season record is 103 right, 31 wrong and 6 ties for a percentage of .769. Last week's record by sections follows:

	W.	L.	T.
West	23	9	1
East	13	2	0
South	10	7	0
Far West	11	2	1

* *

Jest in Passing.

The Republican slogan in the next Presidential campaign is a cinch: "A full gasoline tank."

—Arnold H. Glasow.

* *

Sudden Thought.

P. S.

—Grewe of Des Plaines.

* *

Our New Army.

The day is gone when the buck privates instinctively said "Sir" when addressing their officers. Now they must decide whether it's Miss, Madam, Hi Toots, Hi Babe, or the guardhouse.

What's the proper procedure when proposing to your superior officer?

—Jim the Genius.

* *

The Wake Depends Upon Its Friends. Help! Help!

* *

Larmer's Ledger.

Uncle Willie claims Cupid makes so many bad shots because he's aiming at the heart but looking at the hosiery.

The rubber shortage has proved one thing—even the best of friends must park.

Diplomat: A man who can make his wife believe she'd look fat in a fur coat.

—Paul Larmer.

Amusing Musings.

I think it's a good thing that wheels were invented. Otherwise, wouldn't there be a terrible scraping noise?—Severac.

In view of fuel rationing, is it all right to confess that "I've got my love to keep me warm"?—Terry.

* *

Invictus.

Faith cannot be splintered by shrapnel,
It cannot be shattered by bombs;
The longer the time it is under fire
The more steadfast it ever becomes.
Faith is a strong, impregnable thing,
A fortress in every man's soul,
Which cannot be taken altho the hordes
Make it their fury's chief goal.

Faith cannot be mowed down by storm troops
Or the weapons of hate 'gainst it hurled,
It lives on, a bright flame ever burning
In the hearts of the free of the world.
O, when will mad, misguided tyrants
Look the facts of this truth in the eye,
And see that the thing they are trying to kill
Is the one thing that never will die.

—Jazbo of Old Dubuque.

* *

Pet Peeve.

The fellow sitting back of me on the "L" who tickles my ear with his newspaper.

—Made It Again O'Connor.

[Continued on next page, column 8]

They're Going Fast

The new volume of the "In the Wake of the News Book" is being snapped up so swiftly that another complete sellout is probable. This book, which contains the best items published in the Wake during the last year, is proving as popular as its predecessors. All previously published annual editions have been quick sellouts.

Don't delay getting your copy. The price is 15 cents—18 cents by mail—at all news stands and stores where The Tribune is sold. Address mail orders to Tribune Public Service office, 1 South Dearborn Street. Buy it today.

NEW WAKE BOOK

ANALYSIS SHOWS OHIO STATE HAS A SUPERB LINE

Buckeyes Make 67 Rushes to Indiana's 36.

BY WILFRID SMITH.

In the table of statistics on Ohio State's 32 to 21 victory over Indiana university in the opening Western conference football game Saturday there was this informative line: Number of rushes—Ohio State, 67; Indiana, 36.

Here is adequate explanation for Indiana's defeat despite the brilliance of its star runner and passer, Billy Hillenbrand. This tabulation points to the weakness of the Hoosiers' line of defense. It also is evidence that the Buckeyes must be considered a contender for the conference championship.

Brilliant as Hillenbrand is on offense, the young man uses none of his talents to help Indiana's defense against rushing. Any time Hillenbrand tackles a ball carrier the damage already has been done. In other words the runner has broken thru the line for a sizable gain by the time he reaches Hillenbrand's defensive territory.

It Works Both Ways.

Further developing this idea, Hillenbrand on offense, is only as good as his team is on defense. Playing with Ohio State Saturday, for instance, he would have had a chance to participate in far more running plays than he actually did with Indiana.

At that, Hillenbrand ran 54 yards for Indiana's first touchdown against Ohio State. He passed eight yards to Lou Saban for the second, and Bobby Cowan, talented sophomore right half, ran 46 yards for the third Indiana score by which the Hoosiers led, 21 to 19, in the third quarter. But Ohio State, in the 60 minutes of play, had nearly twice the rushing opportunities. In other words, Indiana, by its own inadequate line defense, was playing with the odds 2 to 1 against it.

It is not at all unusual that the most successful half backs play on the the football teams with the best tackles and guards. Expand the idea and the capabilities of the linemen determine the success of the team.

Buckeyes Retain Key Man.

Ohio State has lost Dick Fisher and Jack Graf, around whom its 1941 attack centered. But Ohio State still has key men in its line who blocked Saturday for backs to gain 341 net yards by rushing.

Here are the veterans in the Ohio State line on whom rests the Buckeye challenge to the Big Nine title aspirants:

Bob Shaw, right end, Junior, Fremont, O.

Charles Csuri, left tackle, Junior, Cleveland, O.

Lin Houston, right guard, junior, Massillon, O.

Bill Vickroy, center, senior, Toledo, O.

Hal Dean, left guard, junior, Wooster, O.

Many conference scouts and coaches said last season that Csuri was the most talented tackle on the Ohio State team, altho more attention was paid to Jim Daniell, Jack Stephenson, and Thornton Dixon. No one questioned the assertion that Houston was a top notch guard or that Shaw was one of the finest ends in the conference. Vickroy started at center last year but was not regarded as a regular after early games.

Brown Does Some Shifting.

Coach Paul Brown has completed his first line by moving Don Steinberg, a junior from Scott High school, Toledo, O., from guard to end, and by giving the right tackle position to a sophomore, Bill Willis of Columbus, O.

The other sophomore on the varsity eleven is Gene Fekete at full back. He already has proved he rates with the sophomores who now hold starting full back assignments at Iowa and Michigan. The ability of the Buckeye forwards is attested by the ground gained and touchdowns scored by ball carriers who are not well known. Capt. George Lynn, a junior, is a quarter back. Paul Sarringhaus, a substitute last year for Fisher, is the left half back and he is the principal passer. Les Horvath, a senior who never has played regularly and who is handicapped by lack of weight, is at right half.

After the Last Yankee Was Out

These three jubilant St. Louis stars contributed heavily to the Cardinals' victory over the Yankees yesterday in the clincher that meant the world series title. In dressing room after game, left to right: George (Whitey) Kurowski, whose two run ninth inning homer made the final score, 4 to 2; Outfielder Enos Slaughter, who also hit a home run, and Pitcher Beazley. [Associated Press Wirephotos.]

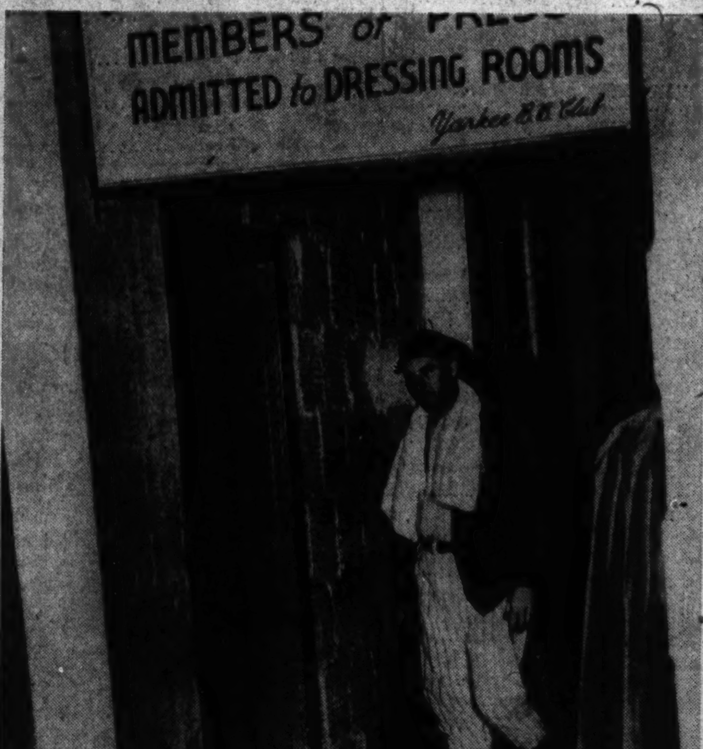

No jubilant teammates greet Red Ruffing, Yankees' losing pitcher, as he walks alone and silently into the New York dressing room. It was the end of a disastrous day, and perhaps the end of his big league career. Ruffing soon may enter the armed forces.

Tube, Not Cards' Power, or Bomb, Silences W-G-N

The short interruption in W-G-N's broadcast of the last game of the world series yesterday was caused by the blowing of a master tube. In the brief interval the station was off the air THE TRIBUNE received more than 3,000 telephone calls. Many reported they had heard the studio had been bombed.

Cards' Victory Is Just a Traffic Fine for This Fan

Kenosha, Wis., Oct. 5 [Special].—The thrilling ninth inning that brought victory to the St. Louis Cardinals this afternoon didn't do so well for Harold J. Griffin, 23 year old Waukegan factory worker. Griffin was listening to the broadcast in his car, paying little attention to the speedometer, he told Municipal Judge E. J. Ruetz. A policeman caught up with him. The judge fined him $10 and costs, totaling $14.50.

FAMILY PLANS ITS CELEBRATION FOR SOUTHWORTH

Columbus, O., Oct. 5 (AP).—A family celebration for Billy Southworth grew to "we're going to rent a hall" proportions tonight. The manager of the world champion, St. Louis Cardinals has four railroading brothers here, and he himself has a country home north of Columbus. Brother Arley, an inspector for the Chesapeake & Ohio, laid the plans. "Soon as Billy gets home we'll give him a party what's a party!" he exclaimed. "We'll rent a hall! We'll have a lot of turkey and chicken and we'll ask all our friends. It'll be a real once in a lifetime family party."

Billy's wife, who saw the two games in St. Louis and then came home and waited to see what happened in New York, said she "simply is amazed."

Grand Circuit Program Postponed at Lexington

Lexington, Ky., Oct. 5 (AP).—Today's Grand Circuit program was postponed until tomorrow because of the weather.

Plans Made to Welcome Cards Home

St. Louis, Mo., Oct. 5 (AP).—A rousing reception, with band and confetti, was planned tonight for the conquering St. Louis Cardinals, world baseball champions, when they return home at 5 p. m. tomorrow.

Mayor William D. Becker, on a war plant tour with British Ambassador Lord Halifax when he received the good news of the Redbirds' triumph, danced a jig and then immediately plunged into plans for the reception.

The mayor, happy civic leaders and expected thousands of loyal Cardinal fans will meet the players at Union station. Mayor Becker will welcome the players home in a brief address and then each one will be introduced to the spectators.

Sam Breadon, president of the club, was reached tonight in New York and invited one and all to attend the reception. However, he requested no plans be made for a victory dinner for the players because of the war.

The streets of proud St. Louis were all but deserted and virtually all work ceased during the big ninth inning of the breath-taking clincher game of the world series today.

Everybody was glued to the radio waiting for the finish. Taverns, hotel lobbies, and every store and office with a radio were jammed with excited listeners.

Then came the payoff—Whitey Kurowski's home run with Walker Cooper on base.

"We're in," echoed from every open door.

KUROWSKI HITS HOMER IN 9TH TO BEAT YANKS, 4-2

Victory 4th Straight for St. Louis.

World Series Facts

STANDING.

	W.	L.	Pct.
St. Louis	4	1	.800
New York	1	4	.200

YESTERDAY'S FIGURES.

Paid attendance	69,052
Gross receipts	$ 266,858.00
Commissioner's share	40,028.70
Each club's share	56,707.32
Each league's share	56,707.32

FIGURES FOR FIVE GAMES.

Paid attendance	276,717
Gross receipts	$1,105,249.00
Players' share	427,579.41
Commissioner's share	85,299.60
Each club's share	82,360.83
Each league's share	82,360.83
*U. S. O. share	362,926.65

*United Service organizations received entire $100,000 from sale of radio rights [not included in gross receipts] and 49 per cent of receipts from third and fourth games. U. S. O. also would have received all receipts from sixth and seventh games if they had been necessary.

Players shared only in first four games. Commissioner, leagues, and clubs shared in first and second games and received all receipts of fifth game.

BY EDWARD BURNS.
[Chicago Tribune Press Service.]
(Pictures on page 12.)

New York, Oct. 5.—George [Whitey] Kurowski, the St. Louis Cardinals' 24 year old rookie from Reading, stepped to the plate in the ninth inning of the fifth world series game today with the score tied at 2 all and Walker Cooper perched on second.

He connected for a home run and Johnny Beazley, another 23 year old rookie, held the staggering Yankees safe in their half to give the Cardinals a 4 to 2 victory, their fourth straight, and the 1942 baseball championship of the world, 4 games to 1.

Kurowski is the gent, you may recall, whose two run homer the afternoon of Sept. 12 enabled the Cards to whip the Dodgers and go into a tie for the National league lead. If there was a No. 1 hero then, in this dazzling array of 1942 Cardinals, the honor must go to Kurowski, with second honors assigned to Beazley. The latter turned in a masterful job of pitching for his second triumph of the set, despite the discouraging effects of a home run by Phil Rizzuto, leading off in the first inning.

Slaughter Poles One, too.

This homer of Rizzuto's was tied in the fourth inning with a homer crashed by Enos Slaughter. Then Beazley kept right on going, tho the Yanks resumed the lead with a run in the home half of the fourth inning. In the fifth the Yanks had the bases loaded with only one out as the result of an infield scratch and two infield errors. Again the young righthander from Nashville showed his mettle for Roy Cullenbine and Joe DiMaggio supplied infield outs.

The Cards tied the score at 2-all in the sixth on singles by Terry Moore and Slaughter and a fly by Cooper. This tie held until the victorious ninth. Here is the detail of that triumphant final inning.

Walker Cooper opened with a line single to center and advanced on Johnny Hopp's sacrifice. Tho first base was open and the No. 8 and 9 hitters, Martin Marion and Beazley, were coming up, the Yanks elected to pitch to Kurowski. Perhaps they recalled that in the opener in St. Louis last Wednesday, Ruffing struck out Kurowski three times after which Ken O'Dea batted for him. Kurowski, like all the other Cards, had forgotten all about the series opener, the only game they lost. He promptly lined a homer into the left field boxes, Walker Cooper scoring ahead of Whitey to effect the final score.

Gordon Singles and Sleeps.

You'd think the Cards had had enough fun for one autumn, but the Yank ninth still was to come. Joe Gordon, batting flop of the series, opened with his second hit in the five games, a single to left. The tying runs were on base after Brown fumbled Bill Dickey's grounder for his second and the Cards' fourth error of the game. With Jerry Priddy

[Continued on page 27, column 1]

World Series Box Score

ST. LOUIS.	AB	R	H	RBI	P	A	E
Brown, 2b	3	0	2	0	3	4	2
T. Moore, cf	3	1	1	0	3	0	0
Slaughter, rf	4	1	2	1	2	0	0
Musial, lf	4	0	0	0	2	0	0
W. Cooper, c	4	1	2	1	2	1	0
Hopp, 1b	3	0	0	0	9	2	1
Kurowski, 3b	4	1	1	2	1	1	0
Marion, ss	4	0	0	0	3	5	0
Beazley, p	4	0	1	0	2	0	1
	33	4	9	4	27	13	4

NEW YORK.	AB	R	H	RBI	P	A	E
Rizzuto, ss	4	1	2	1	7	1	0
Rolfe, 3b	4	1	1	0	1	0	0
Cullenbine, rf	4	0	0	0	3	0	0
DiMaggio, cf	4	0	1	1	3	0	0
Keller, lf	4	0	1	0	1	0	0
Gordon, 2b	4	0	1	0	3	3	0
Dickey, c	4	0	0	0	4	0	0
*Stainback	0	0	0	0	0	0	0
Priddy, 1b	3	0	0	0	5	1	1
Ruffing, p	3	0	1	0	0	1	0
	†35	2	7	2	27	6	1

*Ran for Dickey in ninth.
†Selkirk batted for Ruffing in ninth.

St. Louis	0 0 0	1 0 1	0 0 2—4
New York	1 0 0	1 0 0	0 0 0—2

Home runs—Rizzuto, Slaughter, Kurowski. Sacrifices—T. Moore, Hopp. Double plays—Gordon to Rizzuto to Priddy; Hopp to Marion to Brown. Left on bases—New York, 7; St. Louis, 5. Earned runs—New York, 2; St. Louis, 4. Bases on balls—Ruffing, 1 [Brown]; Beazley, 1 [Priddy]. Struck out—Ruffing, 3 [T. Moore, Beazley (2)]; Beazley, 2 [Gordon, Ruffing]. Umpires—Magerkurth [N. L.], plate; Summers, [A. L.], 1b; Barr [N. L.], 2b; Hubbard [A. L.], 3b. Time—1:58. Attendance—69,052.

JOCKEY TAKES TIME OUT, BUT WINS ANYWAY!

Cherry Trifle Triumphs After Slight Pause.

BY HOWARD BARRY.

Little Bruno Pucci, an apprentice rider, became a hero, a goat and a hero again—all within a few yards during the stretch drive of the Coldstream purse, main event on Hawthorne's program yesterday.

Bruno, riding like Georgie Woolf or Eddie Arcaro, brought Cherry Trifle up fast on the outside to take the lead in the closing stages. He had just driven this 15 to 1 shot past the favorite, Lum's Pride, and was a little more than a length in the clear, 30 yards from the finish.

Here Little Bruno got so excited that he thought the race was over. He stood up in his stirrups and began easing his horse, while those in the crowd who had bet on Cherry Trifle at 15 to 1 went almost crazy. Something made Bruno look around and he got the idea right away.

He Completes the Ride.

Once he had relocated the finish line, he sat down and began to ride some more. It was almost too late, but not quite. Cherry Trifle got back into stride quick enough to stand off Lum's Pride and win by three quarters of a length. Three Clovers was third. Cherry Trifle paid $32.80, $7.80, and $3.40 for winning this gallop of a mile and seventy yards.

Steve Brooks, still the leading rider of the Chicago area, landed an outsider, Final Glory, home in the lead in a six furlong dash for juveniles of the $2,800 class, which was the secondary feature of the afternoon. This horse took the lead away from Ever Flying on the turn, drew out to an advantage of a length at the head of the stretch and then stood off Dr. Rush's good finish to win by a length and a quarter. Beth B. was third.

Final Glory, which had scored his only previous victory of the year at Arlington Park last June, was held at nearly 14 to 1 in the betting. His payoff was $27.80, $11.80, and $5.60

Double Pays Only $25.60.

Venci and Rex-Avis, two well backed performers, scored easily in the first two races to make up a $25.60 daily double. Venci came home four lengths ahead of Fancy Face in a six and a half furlong dash after which Rex-Avis won by five lengths at the same distance. Individually Venci paid $6.20 and Rex-Avis $8.20.

Jesse Higley, who had ridden Rex-Avis, made it two in a row by bringing in Thomas Piatt's Silk Yarn in the third at the handsome payoff of $21. This 3 year old filly beat Balladine by three lengths.

Saturday Is Deadline for Pin Entries

BY C. H. BEUKEMA.

Chicago bowlers have until midnight Saturday to get in their entries for the Chicago elimination to the second annual All-Star tournament. Meanwhile, the program to provide a field of capable men for the national event, which will be held in the Auditorium theater service men's center Dec. 5 thru 13, is under way on other fronts.

Elgin is an example. Elgin is to produce one man for the All-Star field, but such is the interest among the city's top flight bowlers that 32 already have filed their entries in the Elgin eliminations. The eliminations there will be run at Bowlway recreation, 810 Villa street, and are limited to men who averaged 175 or better in league competition last year. They will start early next week.

16 in Round Robin.

The original field is to be reduced to 16 men and those 16 men placed in two groups of 8. A round robin will be run in each group, with each man meeting every other in a four game match. The two winners then will compete for the right to represent Elgin in the All-Star event.

"The All-Star eliminations are one of the greatest opportunities for outstanding bowlers that I've seen," says Chris Boulos, who is to manage the eliminations at Bowlway. "Most tournaments are open to all bowlers, but here we want just the better boys, and believe me those better boys are responding. They appreciate the chance to shoot in a tournament that is for just their group, just as the country's best football players appreciate the opportunity to play in the All-Star game. If the idea catches on everywhere as it's caught on here I know you're going to have all the country's best bowlers in eliminations, and that when the All-Star tournament is completed the country's best bowler will be match game champion."

21 Bid for Meets.

Chicago eliminations open a week from Saturday in houses to be picked by the local committee next week. The number of houses will be determined by the entry. Already 21 houses have bid for elimination tournaments. Chicago bowlers wishing to compete must file their entries with Math Luecker, 1738 Addison street. The entry fee is $25. All fees will be returned in prizes, of course.

ROCKINGHAM CUTS PURSES TO FINISH MEETING

Salem, N. H., Oct. 5 (AP).—Cut off from train service under a ruling by the Office of Defense transportation, Rockingham Park today cut its normal purses from $800 to $400 as part of an effort to complete its scheduled 42 day horse race meeting.

U. S. BEATS MEXICO, 6-1.

HAVANA, Cuba, Oct. 5 (AP).—In a game restricted to seven innings by darkness, the United States defeated Mexico, 6 to 1, in the amateur world series today.

Today's Selections

ROCKINGHAM PARK, PAWTUCKET, R. I.
[Fast.]
1—Maegay, Tony Weaver, Tyrone.
2—Entitle, Jungle Moon, Alkyon.
3—Wessex, Izzat, Merry Glow.
4—Chance Sord, Last Frontier, Maeline.
5—False Face, Border Battle, Suntegra.
6—Middle Aisle, Copin, Panther Creek.
7—FIVE O'EIGHT, Lots of Time, Islam King.
8—Whichaway, Sicklebill, Ovando.

LAUREL, MD.
[Fast.]
1—Aerial Play, Dotie, Berserk.
2—Rosewell, Ariel Patrol.
3—Greenwich Time, Emma's Pet, Rougemont.
4—Alquest, High Degree, Persita.
5—Lost And Found, Piccadilly, Nellie Mowlee.
6—CAPT. CAUTION, Get Off, Yarn Spinner.
7—Dingmans, Supreme Speed, Cheer Me.
8—At Bat, Gratis, Gino T.

BELMONT PARK, NEW YORK.
[Fast.]
1—Loch Lomond, Nosined, Dog Show.
2—BRAMBLE BUG, Umbril, Ute.
3—The Fop, Seven Hills, Eros.
4—Riverland, Harvard Square, Argonne Woods.
5—Towser, Big Me, Rurales.
6—Vagrancy, Pomayya, Barrancosa.
7—Kingfisher, Bulldinger, Flaught.

DETROIT, MICH.
[Heavy.]
1—Hi Pov, Miah, Foulard.
2—Red Moss, Picket Line, Peppercade.
3—Bonnie Bold, Like Nancy, Red Duster.
4—The Giggler, Thalel, Sandy Sku.
5—Queen Echo, Welding, Sabra.
6—CAN'T LOSE, Tomochichi, Tomulta.
7—Pomcal, More Roman, Court Lass.
8—Meritorious, Scrooge, Hi Carl.

LAUREL RESULTS.

FIRST RACE — Purse $1,000, claiming, maidens, 2 year olds, 6 furlongs:
†Pious Dis., 118 [F.Zufelt] 7.50 3.40 2.90
G. Lawyer, 120 [E.DeC'lis] 3.60 3.20
Real Man, 118 [J. Wagner] 13.80
Time, 1:14 3-5. †June Quest, Alabaster, ‡Lord Charles, Hand Me Down, Missy Mary, ‡Lacima Boy, Propose, Manco, and Mare Nostrumb ran. †Jons & Straus entry. ‡Brooks & Lacima Stable entry.

SECOND RACE—Purse $1,500, claiming, 2 year olds, 6 furlongs:
Sollure, 109 [F. Rem'heid] 9.40 5.20 3.80
Bold Dan, 114 [C. Rollins] 11.00 8.40
His Banker, 106 [M. Basile] 8.90
Time, 1:12 4-5. Burgoo Maid, Dr. R. Young, Sweet Repose, Liberty Pan, and Overlin ran.

THIRD RACE — Purse $1,000, claiming, steeplechase, 3 year olds and up, about 2 miles:
Sp. Demon, 148 [W.Leo'd] 44.10 12.00 8.40
B. and Gay, 142 [J.Penrod] 7.10 5.80
F'ty Fifty, 136, [W. Bland] 7.60
Time, 3:58 3-5. †Brown Imp, Compass Rose, †Charge Account, Wood King, Black...

[illegible]

SEVENTH RACE—Purse $1,500, claiming, 3 year olds and up, 1 1-16 miles:
Enterprise, 114 [Rob'rtson] 9.80 4.40 3.40
Barney's Gal, 102 [M'rtens] 9.30 4.60
Belplay, 111 [Westrope].... 10.20
Time, 1:43 4-5. The Fiend, Singing Torch, Cheesestraw, and Hubbub ran.

EIGHTH RACE—Purse $2,000, claiming, 3 year olds and up, 1¼ miles:
Sissie Smith, 107 [Meade].. 9.90 5.20 4.40
Bonnie Golos, 107 [M'rtens] 6.40 3.90
Roman Gov., 118 [Lov'idge] 5.80
Time, 2:32 1-5. Bright Gray, Epaminondus, Halcyon Days, Hup Nancy, Hillblond, and True Knightess ran.

All-Star Eliminations ENTRY BLANK

I hereby file entry in the Chicago eliminations (Oct. 17-18, 24-25, Oct. 31-Nov. 1) for the Second Annual All-Star Bowling Tournament and will abide by the rules as prepared by the committee. My 1941-42 average (must be 190 or more in a sanctioned league) was ______ in the ____________ League.

Name ______________

Address ______________

Telephone number ______________

Fill in blank and mail with $25.00 entry fee (all entry fees to be returned in prizes) to Math Luecker, 1738 Addison street. Entry deadline is Saturday, October 10, at midnight.

HAWTHORNE FORM CHART

OCTOBER 5, 1942.
[COPYRIGHT: BY TRIANGLE PUBLICATIONS, INC.]

FIRST RACE—Six and a half furlongs. Chute. Purse $1,000. Net value to winner, $700; second, $200; third, $75; fourth, $25. Track muddy.

[illegible]

PP	St	¼	½	Str	Fin	Owner	Eq odds
8	4	2¹	1¹½	1⁸	1⁸	W.Burright	5.40-1
9	7	6¹½	2½	2¹½	2½	C.E.Davison	3.60-1
1	1	1hd	3½	3½	3⁸	C.F.Wagner	14.10-1
2	3	7hd	5½	4⁸	4⁸	F.Abbate	14.50-1
6	8	8¹½	7⁸	6¹½	5½	Mrs.F.Barton	25.80-1
3	9	4¹	6¹½	5⁸	6⁸	T.J.Parker	16.70-1
10	5	3hd	4¹	7¹½	7½	Withers-Dunn	2.10-1
7	10	10	9½	8⁵	8⁵	Mrs.Farnsworth	14.10-1
5	6	9⁴	10	10	9½	MissE.Ferris	80.50-1
4	2	5hd	8²	9hd	10	Mrs.MonteWell	14.80-1

...1:44 3-5, 2:05 3-5. Two dollar mutuels paid: Camadeus..., $4.00 show; Evil Spirit, $3.40 place, $2.80 show; ...by owner. Went to post at 5:19. Off at 5:19½. Start ...place driving.

Daily Doubles

HAWTHORNE PARK.
Venci and Rex-Avis..........$25.60

DETROIT.
Valdina Love and Bird High..........$51.80

BELMONT PARK.
Sugar Ration and Rodia..........$530.80

ROCKINGHAM PARK.
Zoic and Valdina Secret..........$18.20

LAUREL.
Pious Display and Sollure..........$29.40

Out Front, *Base Line, *Hooks, Stick Fast, Frilure, and Gray Romance ran. *Field.

THIRD RACE—Purse $1,000, claiming, maidens, 2 year olds, 6 furlongs:
Jokapi, 104 [S. Murphy] ..5.60 3.00 2.60
Bus V. Z., 112 [J. Adams] 3.40 3.20
Chickie D. D., 109 [Richard] 4.40
Time, 1:16 4-5. Marjorie K., Ariel Image, Away Up, Blue Imp, and Tango Time ran.

FOURTH RACE—Purse $1,100, claiming, 2 year olds, 6 furlongs:
Hugabit, 107 [J. Richards] 8.00 3.80 2.80
Per. Score, 108 [S. Clark] 3.80 2.80
Queen's Risk, 113 [J.Har'l] 2.80
Time, 1:16 1-5. War Wise and Supreme's Best ran.

[illegible]

SEVENTH RACE—Purse $1,100, claiming, 3 year olds and up, 1 1-16 miles:

Royal Circus	109	More Roman	111
*Court Lass	95	Knock Knock	103
*Pomcal	107	*Tiptolate	103
*Rosy Chance	101	Straw Stack	103

EIGHTH RACE—Purse $1,100, claiming, 3 year olds and up, 1⅛ miles:

Weary Flower	112	*Baby Therese	96
Hi Carl	107	*Scrooge	99
Dissension Sir	107	Valdina Firo	108
*Meritorious	99	*American Lake	101

*Apprentice allowance claimed.

Football Injury Fatal to New Jersey Prep Player

Bogota, N. J., Oct. 5 (AP).—Co-captain James Brady, 17-year-old Ridgefield Park High school football player, died yesterday from an injury suffered in a game here Saturday. Brady, tackled five yards from the goal line as he raced for a touchdown, left the game.

FORD V8 MOTORS 100% Precision Rebuilt
$69.95 EXCH. Completely Installed
• INCLUDING 4 RING PISTONS • GASKETS • OIL • LABOR • CLUTCH PLATE • FREE TOWING
3 Hour Installation • $1 Per Week
CHAMPION MOTOR EXCHANGE, INC.
2512 S. MICHIGAN • VICTORY 0053

Hawthorne Handicaps

[Track Muddy.]

FIRST RACE—Purse $1,000, claiming, 4 year olds and up, 1 1-16 miles.

[illegible]

Packer-Cards Game Movies Shown Today

BY EDWARD PRELL.

Yesterday was the calm after the storm for Jim Conzelman and his thwarted Chicago Cardinals. Temperatures were almost back to normal after their 17 to 13 defeat of the previous evening by the Packers under what they termed questionable circumstances.

But today cold packs may be in order again when the disputed play which gave Green Bay the winning touchdown is flashed on the screen at a private showing in the Sutherland hotel. Coach Conzelman and his players feel confident the film version will prove their point—that Bob Morrow, Chicago full back, had been completely stopped on his rush when Charles Brock, the wideawake Packer center, appropriated the ball and strolled 23 yards back of the Cardinal goal line for a touchdown which was allowed by Referee Bobie Cahn.

As Lambeau Saw It.

Curly Lambeau, coach of the Packers, said in Milwaukee last night that Brock's touchdown was as legal as tho it had a notary public's seal on it. He declared that Morrow was still wiggling and trying for more yardage when his opportunistic center, Mr. Brock, snatched the ball and turned a Green Bay 13 to 10 deficit into a 16 to 13 lead, which became 17 to 13 as soon as Don Hutson had time to make the kick after touchdown.

Coach Lambeau thought it was unfair to criticize Referee Cahn for his part in the affair. If the pictures show that Morrow was still in action when Brock stole the ball, Cahn will merit an apology from Conzelman, who charged after the game that the referee had erred on his decision.

Almost Stopped Isbell.

Lambeau described the Cardinals as the best of that organization's elevens in more than a decade, particularly praising the pass defense, which for a time threatened to shut out Cecil Isbell who has thrown at least one touchdown pass in more than a dozen consecutive games. Isbell finally clicked with a 5 yard toss to Hutson.

While the mystery of the winning touchdown still was being debated, George Halas, coach of the world champion Bears, could be pardoned for being a little churlish.

How Good Are They?

"That one's over," said George. "How about putting the focus on our game Sunday with the Cardinals? After all, it's our first league game of the year in Chicago. We're anxious to see if the Cards really are as good as every one says they are."

Sunday's game with the Cardinals will be in Wrigley field.

The Bears and Cards will start practicing today after the players took their usual Monday off yesterday.

CONDOLENCES GO TO MINNESOTA AT WAILING WALL

It has been more than two years since Minnesotans were offered condolences at a Wailing Wall meeting, but it happened at yesterday's meeting in the Sherman hotel's Bal Tabarin. It was occasioned by Bernie Bierman's Iowa Preflight Seahawks' 7 to 6 victory over the Gophers Saturday in Minneapolis. Bierman directed the Gophers in 17 games of their 18 game victory streak halted Saturday.

Jim Kelley, the former De Paul coach who handles the reserves at Minnesota, showed the moving pictures of the Gopher-Seahawk game and also gave a short blackboard talk in which he demonstrated the Gophers' basic single wingback formation with the wingback drawn back and diagrammed the Minnesota touchdown play.

Other speakers on the program were Jim Knipschild, the former University of Chicago star and head linesman at the Northwestern-Texas game Saturday, who answered several queries, and newspapermen who covered the Minnesota-Seahawk game.

MAXIN STAGGERS HOOD IN EIGHTH; WINS DECISION

Joe Maxin, Cleveland boxer, was awarded the decision over Hubert Hood, 1942 Chicagoland Golden Gloves heavyweight champion, in an eight round bout in Marigold Gardens last night.

Tho the verdict of Referee Bernard Weissman and Judges Harold Marovitz and Henry Froula was unanimous, Hood did not lose the fight until the last round.

Maxin weighed 190½ pounds, about eight more than his fighting weight. Hood carried 183½.

A near capacity crowd of 1,496 contributed to a gross gate of $2,157.

TUSKEGEE WILL ARRIVE, DRILL IN PARK TOMORROW

The Tuskegee Institute football team will arrive here tomorrow noon and will work out in Washington park at 4 o'clock in preparation for its annual game with the Wilberforce university in Soldiers' field Friday night. The game will start at 8:30 o'clock.

Tuskegee won last year's game, 26 to 7, but the coming contest appears to be about a tossup. Tuskegee opened its season with a 12 to 6 victory over Xavier university in New Orleans while Wilberforce beat Alabama A. & M., 14 to 0, in its first game of the year.

FALL MEETING HAWTHORNE
8 Races — First at 2:15
BUY WAR BONDS and STAMPS
At Our Conveniently Located Booths
SAT. OCT. 10
Hawthorne Endurance Handicap
$5000.00 ADDED
Mon., Ladies' Day, 30c Tax Only
TRANSPORTATION: DOUGLAS PARK ELEVATED, LEAVE LA SALLE AND VAN BUREN AT 12:30 AND 15 MIN. INTERVALS THEREAFTER TO 52ND AVE. BUS FROM THERE TO TRACK.
Grandstand $1.00, Clubhouse $2.00. Tax Inc.
For Reservations Call Cicero 7123

PURDUE EVER A PROBLEM, N. U. PLAYERS TOLD

Waldorf Expects One of Season's Toughest Games.

If there is any overconfidence on Northwestern university's football team over the approaching conference opener with Purdue in Dyche stadium Saturday it won't be Coach Lynn Waldorf's fault.

While obviously pleased over the Wildcats' 3 to 0 triumph against Texas, Waldorf recalled yesterday that the Boilermakers always have been tough opponents for the Purple and he believes they will live up to tradition Saturday. In three games played between the two teams since Waldorf came to Northwestern in 1935, the Boilermakers have won two against one for the Wildcats.

McGannon Wins for Purdue.

Back in 1935, the late Tommy McGannon returned a punt 45 yards to defeat the Purple, 7 to 0. Two years later the Wildcats evened matters with a 14 to 7 victory when Fred Vanzo intercepted Cecil Isbell's pass and ran it back 35 yards to the Boilermaker 12 yard line, where he fumbled when tackled and the ball bounded over the goal line and Nick Cutlich fell on it for a touchdown.

In the last meeting between the teams, the Wildcats gained 400 yards, made 18 first downs and blocked two kicks, but in the end Purdue was victorious, 3 to 0, on Fred Montague's fourth quarter field goal. So Waldorf has his reasons for fearing Purdue and he plans to transmit them to the Wildcat players, none of whom ever has played against the Boilermakers.

Kean Clinches Post.

The Wildcat attack did not function against Texas on offense. Dud Kean, transplanted half back, clinched a firmer hold on the first string quarter back position by his brilliant defensive play against the Texans. It was Kean who overhauled the fleet Jack Field on his 53 yard run to the Wildcat 11 yard line.

Otto Graham, and Don Buffmire, half back, and Buckets Hirsch, full back, who played all except a few minutes of the game, will be rested this week as will most of the first string linemen who turned in a fine job of bottling up the Texas attack. The Purple forwards who carried the brunt of the attack included Bob Motl and Bud Hasse, ends; Alex Kapler and Nick Burke, guards; Ray Vincent and Warren Karlstad, tackles, and Hal Hudson, center.

PURDUE POLISHES DEFENSE.

Lafayette, Ind., Oct. 5 [Special].—Preparing for Northwestern, Purdue's football squad, still an unknown quantity as the result of two confusing intersectional performances, turned its attention to pass defense in an extended workout here this afternoon.

The Boilermakers, who were unimpressive against Vanderbilt after showing potential offensive power against Fordham, were warned it will take a vastly more alert aerial defense if they hope to halt the overhead attack of the Wildcats. Against Vanderbilt, the Boilermakers allowed 13 pass completions out of 23 attempts.

HOOSIERS NEED TACKLE.

Bloomington, Ind., Oct. 5 [Special].—Readjustments in Indiana's line were made today by Coach Bo McMillin as the Hoosiers began preparations for the Nebraska game in Lincoln Saturday.

Juniors Bob Zimmy of Chicago and Fred Huff of Bloomington, Indiana's two ranking left tackles, suffered injuries at Ohio State which may keep them out of the Hoosier-Husker game. Paul Walker, sophomore end, and Richard Tackett, rookie center, began learning the assignments at this position.

HUSKERS PLAN DEFENSE.

Lincoln, Neb., Oct. 5 (AP).—Nebraska, fresh from a 26 to 0 victory over Iowa State, prepared today for its game Saturday against Indiana university.

The Huskers came thru the Iowa State game without mishap, but Coach Glenn Presnell figured his boys would need to be at peak strength against Bill Hillenbrand and his mates, who won from Nebraska, 21 to 13, last year.

Anticipating an Indiana air attack, Presnell plans extensive pass defense drills this week.

BADGER VARSITY RESTS.

Madison, Wis., Oct. 5 [Special].—Coach Harry Stuhldreher gave the Wisconsin first string eleven a rest from hard work today, but the University of Wisconsin reserves had a scrimmage session with the Badger freshmen.

Stuhldreher announced that Full Back Bob Ray will be the acting captain for the Badgers in their game here with Missouri Saturday. The Eau Claire senior has been playing steady football of late and may crowd Pat Harder for a starting job.

The Badgers came thru their victory over Marquette in good condition.

MISSOURI GAINS, LOSES.

Columbia, Mo., Oct. 5 (AP).—Maurice Wade, left half back; Jefferson Davis, center, and Wilbur Volz, right half back, rejoined the University of Missouri football squad today after absence due to illness or injuries.

Coach Don Faurot kept Wade on the doubtful list because of an injured knee, however, and he may not see action against Wisconsin Saturday. Vernon Bowen, right half back, will not be able to play against Wisconsin, and Bernard Pepper, tackle, may not start because of a knee injury.

LANGHURST, MERTES INJURED.

Iowa City, Ia., Oct. 5 [Special].—In the midst of the struggle with the Big Nine top three—Northwestern, Minnesota, and Michigan—Iowa's Seahawks today were plagued by a pair of injuries to two key back field performers, Jim Langhurst and Bus Mertes. Langhurst received a badly bruised side in the Minnesota game Saturday that will probably keep him out of action when the preflight team invades Ann Arbor in its third Big Nine game in a row.

MICHIGAN SEES PICTURES.

Ann Arbor, Mich., Oct. 5 [Special].—Michigan's undefeated football team spent most of its practice this afternoon watching pictures of the victory over Michigan State Saturday and listening to Coach Fritz Crisler's criticisms of the mistakes displayed in the contest. The rest of the afternoon was given to drilling on the formations expected to be used against the Iowa Preflight Naval Cadets, who will also be defending an undefeated record.

MARQUETTE BUILDS DEFENSE.

Milwaukee, Wis., Oct. 5 [Special].—While freshmen rehearsed Iowa State plays for demonstration later in the week, the Marquette university football team today attempted to correct some of the defensive faults it exhibited in last Saturday's game with Wisconsin.

Coach Tom Stidham particularly is anxious to bolster pass defense before this week's meeting with Iowa State in Ames, and today he alternated two sets of backs in a lesson in that department.

In the WAKE of the NEWS

[Continued from first sports page.]

Dumbbell Pome.

Of all grand words
That's said or sung
The grandest are these:
Hay fever's done.
—Zoreena Zanders.

We Always Have Heard That.

From the Independence, Ia., Conservative:

TOM COLLINS
PUTS AUDIENCE
IN JOLLY MOOD.
—Allen of Peoria.

Little White Lies.

If this doesn't get in, it's the last time I'll try to make the Wake.—Still Tryin' S. L. A.

Ten Years Ago Today—A. A. Stagg and squad of 31 Maroons left Chicago to meet Yale. . . . Marvin Owen's home run in the ninth inning enabled Newark to beat Minneapolis, 8 to 7, for the little world series championship.

FOR A STRONGER U.S.A.
KEEP FIT at your YMCA
• Reasonable rates
• Convenient locations
• Activities for every member of the family
• Fall activities starting now ... join today
Visit Your Nearest
YMCA
YOUNG MEN'S CHRISTIAN ASSOCIATION

TRADE MARK KRAFT SYSTEM KRAFTREAD REG. U.S. PAT. OFF.
NOTHING LIKE THE KRAFT SYSTEM!
The Recap Method of America's Quality Tire
The GENERAL TIRE
DUNNE GENERAL TIRE CO.
2249 Cottage Grove Ave.
Phone Cal. 2267-8

CARDINALS WIN SERIES; BEAZLEY BEATS YANKS, 4-2

Kurowski Hits Two Run Homer in Ninth.

[Continued from first sports page.]

at bat the downcast Yanks saw visions of carrying the series back to St. Louis after all. The hope vanished when Walker Cooper received one of Beazley's pitches to Priddy and threw to Marion at second base. Marion blocked the bag perfectly and put the ball on Gordon with lighting celerity. Gordon had been nipped for the first out of the Yankees' last chance inning. Priddy popped to Brown and George Selkirk, batting for Ruffing, rolled gently to Brown.

Most Amazing Series.

The attendance continued to be in step with one of the most amazing series in baseball history. For the third successive day the attendance surpassed the all-time previous high of 68,540, set at the opener last year. The total today was 69,052 and the receipts, $266,858. Thus the three record breaking crowds here totaled 208,077—69,123 Saturday, 69,902 yesterday [the new record], and the slightly smaller turnout this afternoon.

Fitting, too, was the Cardinal play in the series as a climax to their well known behavior in their phenomenal rise to the world championship from their second place rating on Aug. 15, 9½ games behind the defending 1941 National league champions, the snarling Dodgers.

And no one could challenge Johnny Beazley's honor of ending the reign of the Yanks. In this, his freshman year with the Cards, he won 21 games while losing only seven. He whipped the Yankees' 21 game winner, Ernie Bonham, last Thursday and today he bested Red Ruffing, who in the series opener became the first pitcher in history to win seven games.

Ruffing's Second Series Loss.

The loss, by the way, was the second that Ruffing has suffered in his world series experience. In the 1936 opener, Carl Hubbell and the Giants trimmed him, 6 to 1, but the Giants couldn't follow thru and the Yanks won the world championship in six games.

The Card partisans had an opportunity to cheer in the first inning but not nearly as much as the Yank followers. The St. Louis contingent let loose when Brown, first up in the contest, was passed and the first two pitches to Moore were wide. Then the hollering subsided because Moore fanned and Slaughter bounced into a double play started by Gordon.

The noise resumed seconds after the New York offensive got under way. Rizzuto's lead-off homer was a stern bang into the distant reaches of the left field boxes.

Slaughter Hits Homer.

Not a Cardinal got to second in the second and third innings, tho Walker Cooper hit safely in the second and Brown got a safe one in the third. Then came the first St. Louis circuit whack of the series, Slaughter's tying homer high into the lower deck of the right field stand to a spot some 370 feet from the plate. Musial, W. Cooper, and Hopp proved soft for Ruffing.

Tho they had tied the score, the Cards were one run, three hits and an error less than airtight in their half of the fourth. Rolfe dribbled one toward first and Beazley fielded the ball too late to prevent Rolfe from being credited with a hit. However, he tried for a play at first, hit Red with the ball and as the ball bounced into foul territory Yale's new basketball and baseball coach ran to second. Rolfe took third on Cullenbine's long fly to Moore and trotted home on DiMaggio's single to left. Keller singled to right, putting DiMaggio on third. There was a conference in the center of the diamond and Beazley apparently signified his eagerness to pitch to Gordon. Gordon fanned for the second out and Dickey forced Keller, Marion to Brown.

Cards Get Jitters in Fifth.

The Cardinals in the Yankee fifth showed symptoms of jitters for the first time since the opening game in St. Louis. With one down, Ruffing beat out a slow bouncer toward third. Rizzuto grounded to Hopp, who made a wide throw away from Marion in his try for a double play, Ruffing reaching second and Rizzuto first. Rolfe sent an easy double play ball straight at Brown, but Jimmy fumbled and the bases were loaded. Then Cullenbine popped to Marion and DiMaggio forced Rizzuto.

Ruffing had done a lot of futile running in the fifth, which may have helped the Cards to tie the score in the sixth. At any rate, Moore opened with a single to left and went to third on Slaughter's single to right center. Musial popped to Rizzuto, but Moore scored on Walker Cooper's fly to Cullenbine. On an attempted cutoff play, Priddy threw into center field, Slaughter reaching third. Hopp flied to DiMaggio.

TODAY'S THE DAY TO READ TRIBUNE HELP WANTED ADS

A large selection of good jobs are offered in the Help Wanted and Employment Agency want ad columns of today's Chicago Daily Tribune. If you are looking for work, review the openings described in the want ad section today.

Error Keeps Two Yanks Alive

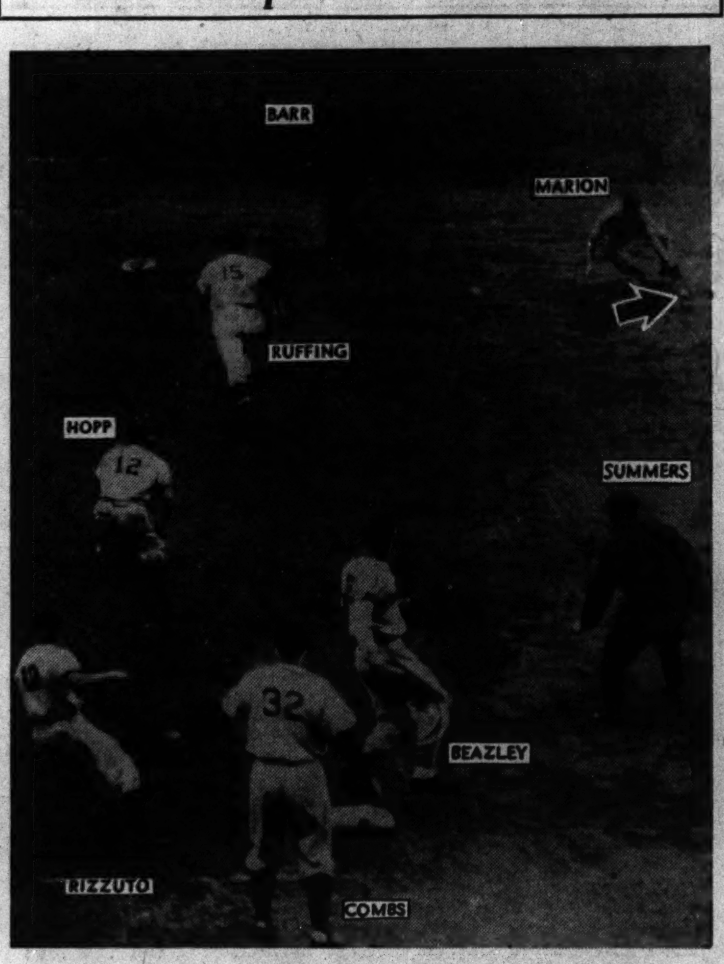

Phil Rizzuto's easy grounder to Johnny Hopp, and Hopp's bad throw to Martin Marion put two Yanks on base in fifth inning of yesterday's fifth and final world series game with Cardinals. Here Pitcher Charley Ruffing of Yankees is advancing safely to second as Marion chases the ball. The Cardinals won, 4 to 2, to clinch series with fourth straight victory. [Associated Press Wirephoto.]

COMPOSITE WORLD SERIES BOX

BATTING AND FIELDING [FINAL].

CARDINALS.

	*G	AB	R	H	2B	3B	HR	RBI	BB	SO	Pct.	PO	A	E	Pct.
Brown, 2b	5	20	2	6	0	0	0	1	3	0	.300	6	16	3	.880
T. Moore, cf	5	17	2	5	1	0	0	2	2	3	.294	15	0	0	1.000
Slaughter, rf	5	19	3	5	1	0	1	2	3	2	.263	9	1	1	.909
Musial, lf	5	18	2	4	0	0	0	2	4	0	.222	13	0	0	1.000
W. Cooper, c	5	21	3	6	1	0	0	4	0	1	.286	24	2	1	.963
Hopp, 1b	5	17	3	3	0	0	0	0	1	1	.176	46	3	1	.980
Kurowski, 3b	5	15	3	4	0	1	1	5	2	3	.267	7	4	1	.917
Marion, ss	5	18	2	2	0	1	0	3	1	2	.111	13	16	0	1.000
M. Cooper, p	2	5	1	1	0	0	0	2	0	1	.200	0	1	0	1.000
Beazley, p	2	7	0	1	0	0	0	0	0	5	.143	2	0	1	.667
White, p	1	2	0	0	0	0	0	0	0	0	.000	0	0	0	.000
Gumbert, p	2	0	0	0	0	0	0	0	0	0	.000	0	1	0	1.000
Lanier, p	2	1	0	1	0	0	0	1	0	0	1.000	0	1	2	.333
Pollet, p	0	0	0	0	0	0	0	0	0	0	.000	0	0	0	.000
Walker, ph	1	1	0	0	0	0	0	0	0	1	.000	0	0	0	.000
Sanders, ph	2	1	1	0	0	0	0	0	1	0	.000	0	0	0	.000
O'Dea, ph	1	1	0	1	0	0	0	1	0	0	1.000	0	0	0	.000
Crespi, ph	1	0	1	0	0	0	0	0	0	0	.000	0	0	0	.000
	5	163	23	39	3	2	2	23	17	19	.239	135	45	10	.947

YANKEES.

	*G	AB	R	H	2B	3B	HR	RBI	BB	SO	Pct.	PO	A	E	Pct.
Rizzuto, ss	5	21	2	8	0	0	1	1	2	1	.381	15	14	1	.967
Rolfe, 3b	4	17	5	6	2	0	0	0	1	2	.353	3	5	0	1.000
Crosetti, 3b	1	3	0	0	0	0	0	0	0	1	.000	1	1	0	1.000
Cullenbine, rf	5	19	3	5	1	0	0	2	1	2	.263	6	0	0	1.000
DiMaggio, cf	5	21	3	7	0	0	0	3	0	1	.333	20	0	0	1.000
Keller, lf	5	20	2	4	0	0	2	5	1	3	.200	12	1	0	1.000
Gordon, 2b	5	21	1	2	1	0	0	0	0	7	.095	11	12	0	1.000
Dickey, c	5	19	1	5	0	0	0	0	1	0	.263	25	1	1	.963
Hassett, 1b	3	9	1	3	1	0	0	2	0	1	.333	15	1	1	.941
Priddy, 3b-1b	3	10	0	1	1	0	0	1	1	0	.100	22	4	1	.963
Ruffing, p	4	9	0	2	0	0	0	0	0	2	.222	0	1	0	1.000
Bonham, p	2	2	0	0	0	0	0	0	1	0	.000	0	2	0	.000
Chandler, p	2	2	0	0	0	0	0	0	0	1	.000	2	2	0	1.000
Breuer, p	1	0	0	0	0	0	0	0	0	0	.000	0	0	1	.000
Turner, p	1	0	0	0	0	0	0	0	0	0	.000	0	0	0	.000
Borowy, p	1	1	0	0	0	0	0	0	0	1	.000	0	1	0	.000
Donald, p	1	2	0	0	0	0	0	0	0	0	.000	0	0	0	.000
Stainback, ph	2	0	0	0	0	0	0	0	0	0	.000	0	0	0	.000
Rosar, ph	1	1	0	1	0	0	0	0	0	0	1.000	0	0	0	.000
Selkirk, ph	1	1	0	0	0	0	0	0	0	0	.000	0	0	0	.000
	5	178	18	44	6	0	3	14	8	22	.247	132	45	5	.973

*G—Games. AB—At bat. R—Runs. H—Hits. 2B—Two base hits. 3B—Three base hits. HR—Home runs. RBI—Runs batted in. BB—Bases on balls. SO—Struck out. Pct—Percentage. P—Putuots. A—Assists. E—Errors.

Composite score by innings—	1	2	3	4	5	6	7	8	9	
Cardinals	2	0	1	7	0	1	3	1	8	—23
Yankees	2	0	0	2	1	5	0	6	2	—18

Earned runs—Cardinals, 22; Yankees, 13. Stolen bases—Rizzuto [2], Cullenbine. Sacrifices—Cullenbine, T. Moore [3], White, Hopp [2], Kurowski. Double plays—Brown to Marion to Hopp; Marion to Brown; Hopp to Marion to Brown; Keller to Dickey; Gordon to Rizzuto to Priddy. Left on bases—Cardinals, 32; Yankees, 34. Umpires—Summer and Hubbard [A. L.], Barr and Magerkurth [N. L.]. Times of games—First, 2:35; second, 1:57; third, 2:30; fourth, 2:28; fifth, 1:58. Attendance by games—First, 34,385; second, 34,255; third, 69,123; fourth, 69,902; fifth, 69,052.

PITCHING.

Cardinals—	*G	CG	IP	H	R	ER	BB	SO	WP	HB	W	L	Pct.	ER
Beazley	2	2	18	17	5	5	3	6	0	0	2	0	1.000	2.50
White	1	1	9	6	0	0	0	6	0	0	1	0	1.000	0.00
M. Cooper	2	0	13	17	10	8	4	9	0	0	0	1	.000	5.54
Gumbert	2	0	⅔	1	1	0	0	0	0	0	0	0	.000	0.00
Lanier	2	0	4	3	2	0	1	1	0	0	1	0	1.000	0.00
Pollet	1	0	⅓	0	0	0	0	0	0	0	0	0	.000	0.00
Yankees—														
Ruffing	2	1	17⅔	14	8	8	7	11	0	0	1	1	.500	4.00
Bonham	2	1	11	9	4	5	3	3	0	0	0	1	.000	3.27
Chandler	2	0	8⅓	5	1	1	1	3	0	0	0	1	.000	1.13
Borowy	1	0	3	6	6	6	3	1	0	0	0	1	.000	18.00
Breuer	1	0	0	2	1	0	0	0	0	0	0	0	.000	0.00
Turner	1	0	1	0	0	0	1	0	0	0	0	0	.000	0.00
Donald	1	0	3	3	2	2	2	1	0	0	0	0	.000	6.00

*G—Games. CG—Complete games. IP—Innings pitched. H—Hits. R—Runs. ER—Earned runs. BB—Bases on balls. SO—Struck out. WP—Wild pitches. HB—Hit batsmen. W—Won. L—Lost. Pct.—Percentage. E. R. Avg.—Earned run average.

GOLD CROWNS BEAT SCHLITZ; KEEP PIN LEAD

The Gold Crown Beers won two games from the Schlitz bowlers last night in the North End Traveling league and retained first place over the Stack and Ryan team. Bill Lenzen rolled 258, 256, and 222 for a 736 series and individual scoring honors. Last night's results:

Chapin and Gore ..... 986 1015 1034—3,035
Hunters Bourbons .... 878 896 864—2,638
Bill Lenzen, 736; Les Fuller, 665; Leo Faetz, 607.
Baby Ruths .... 947 889 976—2,812
Keeley Beer .... 820 891 933—2,544
Gold Crown .... 882 1043 1007—2,932
Schlitz .... 911 987 991—2,889
Herb Engstrom, 611; Roy Thompson, 643; Roy Kulow, 606; Bob Nordbloom, 642.
Pogue Bourbons ......1014 982 1023—3,019
Stack and Ryan ...... 935 1020 1024—2,979
Cliff Klein, 631; Stan Drombowski, 630; Vin Musial, 657; Jim Ryan, 631; Ed Zoller, 607.
Pepsi-Colas .... 915 1040 948—2,903
Budweisers .... 928 1013 908—2,849
Ed Schlicting, 665; Joe Gratz, 612; Joe Danforth, 630; Art Temple, 647.

The Budweisers, defending champions of the Windy City Bowling league and the Joseph L. Gills, continued in a first place tie by sweeping their matches last night on the Windy City recreation alleys in Cicero. The Budweisers, in taking three games from the Meister Braus, scored a 3,112 series, high for the evening, and the Gills beat the Reichman Jewelers with a 3,052 series. Each has won nine games while losing three. Last night's results:

Soper Brothers .... 858 932 957—2,747
Kralovec ....1000 928 964—2,892
Carl Hooge, 618.
O'Keefe Brothers ...... 922 921 982—2,825
Bee-Vac .... 860 837 994—2,691
Budweisers ....1040 1027 1045—3,112
Meister Brau ....1030 1024 1001—3,050
Bill Hargadon, 656; Joe Traubenik, 628; John Small, 609; Joe Willman, 624; Harry Lippe, 665.
None Better Ice Cream 985 982 989—2,956
Ace Fasteners.......... 923 955 887—2,765
Harry Peck, 642; Sam Saric, 611; Mel Kreitze, 618.
John Tomans........... 941 1014 1115—3,070
Furman Funerals .... 947 949 950—2,846
Charles Drs, 630; John Zuke, 660; John Swibas, 618; George Kotolik, 643; Otto Mauge, 634; Ray Kopinski, 601.
Vogel Brothers .... 944 1020 951—2,915
Cascade Center .... 942 1027 970—2,939
Ivan Mann, 637; Al Kowalski, 603; George Vogel, 621; Al Krebic, 601; Joe Erben, 618.
Reichman Jewelers.... 970 938 967—2,875
Joseph L. Gills........ 990 1079 983—3,052
Irv Holzinger, 610; Eli Maricich, 618; Joe Sinke, 646; Ad Carlson, 650.
Mineralites .... 968 990 1039—2,997
T. W. Samuels .... 919 1010 983—2,912
Frank Nigg, 631, Ben Svedja, 621; Bud Wright, 655; Don Pinc, 653.

Lieut. Waskowitz, Ex-Huskie Star, Killed in Action

Word that First Lieut. Frank Waskowitz, army Flying Fortress flight commander, had been killed in action in the Solomon Islands Sept. 29 was received yesterday by his mother, Mrs. August Troike of 4813 South Marshfield avenue.

Lieut. Frank Waskowitz.

Lieut. Waskowitz, who was 28 years old, was captain of the University of Washington football team, heading the Huskies when they played Pittsburgh in 1937 in the Rose Bowl game. He was a graduate of Lindblom High school.

A brother, Maj. Aloysius Waskowitz, is stationed at the Borden general hospital in Oklahoma, and a sister, Helen, is a member of the WAACs. Lieut. Waskowitz, an army flyer for two years, saw action at Pearl Harbor and in the battle of Midway.

EAGLES QUIT HOCKEY.

Washington, D. C., Oct. 5 (AP).—Owner Severline G. Loeffler disclosed today he planned to withdraw the Washington Eagles from the Eastern Amateur Hockey league this season.

CARDINALS TOSS THEIR BOSS AND HEROES AROUND

Every One Gets Ride After Series Victory.

New York, Oct. 5 (AP).—Mild mannered Billy Southworth, manager of the triumphant St. Louis Cardinals, achieved the ambition of his life today when his rabbit running daredevils won the world championship for him. He was the happiest man in baseball.

Joe McCarthy, kindly 56 year old leader of the vanquished New York Yankees, was the saddest. His Bombers had been crushed into world series defeat for the first time since 1926. The blow to McCarthy was severe.

To the accompaniment of shrieks, hair pulling, and plain old-fashioned yelling, the victorious Cardinals engaged in a boisterous victory celebration that started an uproar, swelled into pandemonium and did not subside until 30 minutes later.

Landis Is Lifted, Too.

After hand shaking and backslapping, the whooping players, swarmed around their little manager, hoisted him on their shoulders in the dressing room with their screams rattling the windows.

K. M. Landis, white haired commissioner of baseball, shouldered his way into the crowd of yelling players. He was instantly grabbed and hoisted toward the ceiling. They spotted Ford Frick, president of the National league, ripped his hat to pieces, and boosted him on their shoulders.

The next victim was George [Whitey] Kurowski, 23 year old rookie third baseman, whose $180,000 home run in the ninth inning, scoring Catcher Walker Cooper ahead of him, settled everything. The players hugged and pounded Kurowski on the back and then hoisted him on their shoulders.

McCarthy Pays a Visit.

Branch Rickey, vice president and general manager of the Cards, joined Kurowski up in the air and they engaged in a hair pulling contest.

McCarthy, without going to his dressing room first, marched directly into the clubhouse of his conquerors. When Southworth finally got loose from his happy players, he was warmly greeted by McCarthy.

"Bill," he said, "I want to congratulate you. You have a fine ball club."

Southworth was so excited, so overcome with emotion that he started sentences and never finished them.

Yanks Quietly Change Clothes.

With the yells from the nearby Cardinal clubhouse invading the privacy of their own locker room, the Yankees went quietly about the business of exchanging their uniforms for street clothes, some of them for the last time until the end of the war.

"The Cards are a good ball club and they beat a good club," declared Manager McCarthy on his return to his own little office. "It was a good series all the way thru."

Long after the final out, however, when many of the players were fully dressed, the 38 year old Red Ruffing still sat before his locker, too tired to move.

Sox Vote 37 Shares in City Series; Cubs 31

To make it official it must receive the O. K. of Commissioner K. M. Landis but, 'tis said, the Sox voted 37 shares of city series money and the Cubs 31. On this basis, if the Sox win, each player would receive $274.45 and each losing Cub $218.38. The players pool is 60 per cent of the first four games and the amount is divided 60 per cent for the winners against 40 for the losers.

Emil Kush, pitcher recalled from Milwaukee by the Cubs, has been accepted for service in the naval reserve. Si Block, who performed briefly this fall for the Cubs after being drawn in from the Tulsa farm, also will enter Uncle Sam's forces within the next few days.

The fan who on Sunday draped a "You asked for it, Gallagher" sign over the rail in front of his seat wasn't completely crushed by the fact that the Sox didn't make it in four straight. He was back last night with slight alterations. This time it read "Good-bye, Gallagher." Then after Lyons had been scored on in the eighth the sign was changed to "Good-bye, Teddy."

After the game Ted Lyons was presented with a plaque autographed by his mates as well as officials of the club. The inscription pointed out that he had been quite a man on the diamond as well as off since he joined the Sox back in June of 1923. Lyons will leave shortly for his Vinton, La., home but expects to return to Chicago before reporting for training as a marine.

MARY COURTNEY HEADS ROSARY ATHLETIC BODY

Miss Mary Courtney, 1627 Narragansett avenue, was elected president of the Athletic association of Rosary college, River Forest, yesterday. She is a senior in the English department and her athletic activities include basketball, volleyball, badminton, tennis, and fencing.

Other officers elected include Miss Margaret Kerrigan of Lincoln, Ill., secretary, and Miss Rose Klingehhagen of Washington, D. C., treasurer.

The Athletic association annually sponsors the water pageant, horse show, snow train, and all sport tournaments. Miss Helen Hines is director of physical education, and advisor for all athletic activities.

Ziemba Hurt; May Be Out of Stanford Game

Notre Dame, Ind., Oct. 5 [Special]. —It was feared today that Wally Ziemba, first string Notre Dame center, may miss next Saturday's Stanford game. Ziemba was removed from last week's Georgia Tech game with a pulled ligament in his right knee. Herb Coleman, a sophomore, or Tom Brocks, a senior, will replace him in practice.

Coach Frank Leahy dismissed the regulars from practice today, but directed a scrimmage for those who saw little or no action in the 13 to 6 loss to Georgia Tech.

Leahy said it is still doubtful whether Owen [Dippy] Evans, No. 1 left half back, will play this week. He has been out of contact work since suffering a knee injury a month ago today.

Meanwhile, the status of Evans' understudy, Bob Livingstone, who was removed Saturday with pulled ligaments in his arm, will be in doubt for a few days.

Stanford Uses T, Too.

Stanford, coached by Marchie Schwartz, 1929 teammate of Leahy's with the Notre Dame national champions, uses the same style T-formation Leahy has adopted this season. Notre Dame's tie with Wisconsin and 14 to 6 defeat at the hands of Georgia Tech can not be blamed on the formation, in Leahy's opinion.

PITT NEXT FOR SAILORS.

The Great Lakes Naval Training Station football team yesterday started preparations for two of the biggest games on its schedule—Pittsburgh in Cleveland's Municipal stadium Saturday afternoon and Wisconsin in Soldiers' field on Oct. 17. The contests are two of the three listed as home engagements for the Sailors, who last Saturday scored their first victory, defeating Iowa, 25 to 0.

Head Coach Lieut. Paul D. [Tony] Hinkle continued to express dissatisfaction over the Bluejackets' attack. Great Lakes was held scoreless until the final seconds of the first half at Iowa. A long passing drill was held yesterday, featuring the left half backs—Bruce Smith, Hal McCullough, Bill Harrell, and Ed Heffernan.

Herman Schneidman, quarter back, and Steve Belichick, full back, who were injured against Michigan in the Bluejackets' first game of the season, returned to the squad and participated in the practice. Lieut. Hinkle believes both will be available for the game against the Panthers, who showed considerable improvement as they whipped Southern Methodist, 20 to 7.

Camp Grant Is 2d Service Foe for Hawkeyes

Iowa City, Ia., Oct. 5 [Special].—Not in the least discouraged over Saturday's 25 to 0 defeat at the hands of Great Lakes, Iowa went to work today to prepare for another service team, Camp Grant.

There was one performer injured Saturday. He was Sophomore center Forrest Masterson, who turned up with a knee injury. He was bothered a week ago by a rib injury but recovered sufficiently to play in both the Nebraska and Great Lakes games.

There was some hope today Bob Lauterbach, who won the center duties at the start of the season, would be ready for action this weekend. He went out on the first play of the opener with torn ligaments in his knee and has been on the sidelines since.

WARRIORS WORK ON PASSES.

Rockford, Ill., Oct. 5 [Special].—Altho the Camp Grant Warriors ran up a 43 to 0 score over De Kalb Teachers college Saturday, Head Coach Lieut. Glen Rose made certain the prying eyes of Iowa scouts caught nothing that would be of use to the Hawkeyes next Saturday in Iowa City when the Warriors clash with Iowa.

Only straight power plays were used, and the soldiers kept hidden the tricky pass offense they are preparing for the Hawkeyes.

ILLINOIS OPENS WORK FOR BATTLE WITH MINNESOTA

Champaign, Ill., Oct. 5 [Special].—Coach Ray Eliot today began to drill the Illini for their conference opener against Minnesota here Saturday. Two freshman elevens demonstrated Gopher offenses against the varsity.

Bob Wilson, regular left guard, who was held out of the Butler game by illness, did not report but is expected soon.

Steve Sucic, right half back, and Bob Wallin, tackle, who missed the South Dakota game, were able to appear against Butler and will be available for the Gopher game.

John Genis, who started at right tackle in both games, if he continues to improve, probably will retain the starting job. Sucic probably will understudy Buck Correll, who is now in the first string back field.

Jack Butt, sophomore from Decatur, who made his first appearance in the Butler game, is expected to strengthen the tackle reserves. Butt stands 6 feet 1 inch and weighs 210.

GOPHERS AT FULL STRENGTH.

Minneapolis, Minn., Oct. 5 [Special]. —Minnesota's football team, beaten one point by the Iowa Naval Preflight school Saturday, will be back at full strength for the game at Illinois next Saturday.

Herman Frickey, star right half back, who missed the last half of the game because of battered ribs, will be ready to play. X-rays showed they were not broken.

Bill Garnaas, star quarter back, also will be ready for service again.

The players relaxed today seeing moving pictures of the Iowa Preflight game.

BUCKEYES SEE PICTURES.

Columbus, O., Oct. 5 [Special].—Ohio State players enjoyed a breather practice today in which most of the time was spent in the classroom studying both the pictures of the 32 to 21 Indiana victory last week and the 33 to 0 victory over Southern California last year. The Trojans play here Saturday.

Coach Paul Brown announced no contact work would be ordered for the week. All of the Ohio players, however, escaped serious injury Saturday. Bob Shaw, right end, turned up with a slight charley horse.

Ohio State is encountering trouble in preparing for the game with Southern California. Ohio Scout Tippy Dye was grounded in Seattle and his plane reservations canceled Saturday. He will not reach here with his scouting diagrams and other information until Wednesday.

Fight Decisions

LAST NIGHT'S RESULTS.

At Marigold Gardens—Joe Maxin beat Hubert Hood [8]; Al Gomez beat Jimmy Joyce [8]; Jimmy Varketta beat Jerry Pittro [4]; Al Reasoner beat Bill Jordan [4]; Tommy Lemmon stopped Isadore Miner [3].

At New York—Maxie Berger beat Gene Johnson [8]; Sonny Horne beat Phil Norman [6].

At Baltimore, Md.—Jimmy Collins beat Petey Scalzo [10]; Jack Monroe beat Horace Thompson [6].

At Holyoke, Mass.—Willie Pep beat Bobby McIntyre [10].

At Newark, N. J.—Tippy Larkin beat Charley Davis [10].

GEM BLADE
Gem
SINGLEDGE BLADES
Avoid "5 o'clock Shadow"
GEM's Tip on Conserving Blades:—Dry your blade thoroughly! Protect the edge carefully! Save steel!

MEN OF ACTION...
Relax WITH ROBT. BURNS

When sixes push sevens around in confusion, take time out and smoke a soothing Robt. Burns. Men did in the restless, relentless days twenty-five years ago—and still do. For a man who loves fine tobacco there is no touch so sure to calm him. The restfulness of its first fragrance—the imported taste of 100% choice All-Havana filler—is instant. The contentment of its last deep lusciousness lingers on. Four modern shapes to please your fancy, and each a full measure of relaxation and enjoyment.

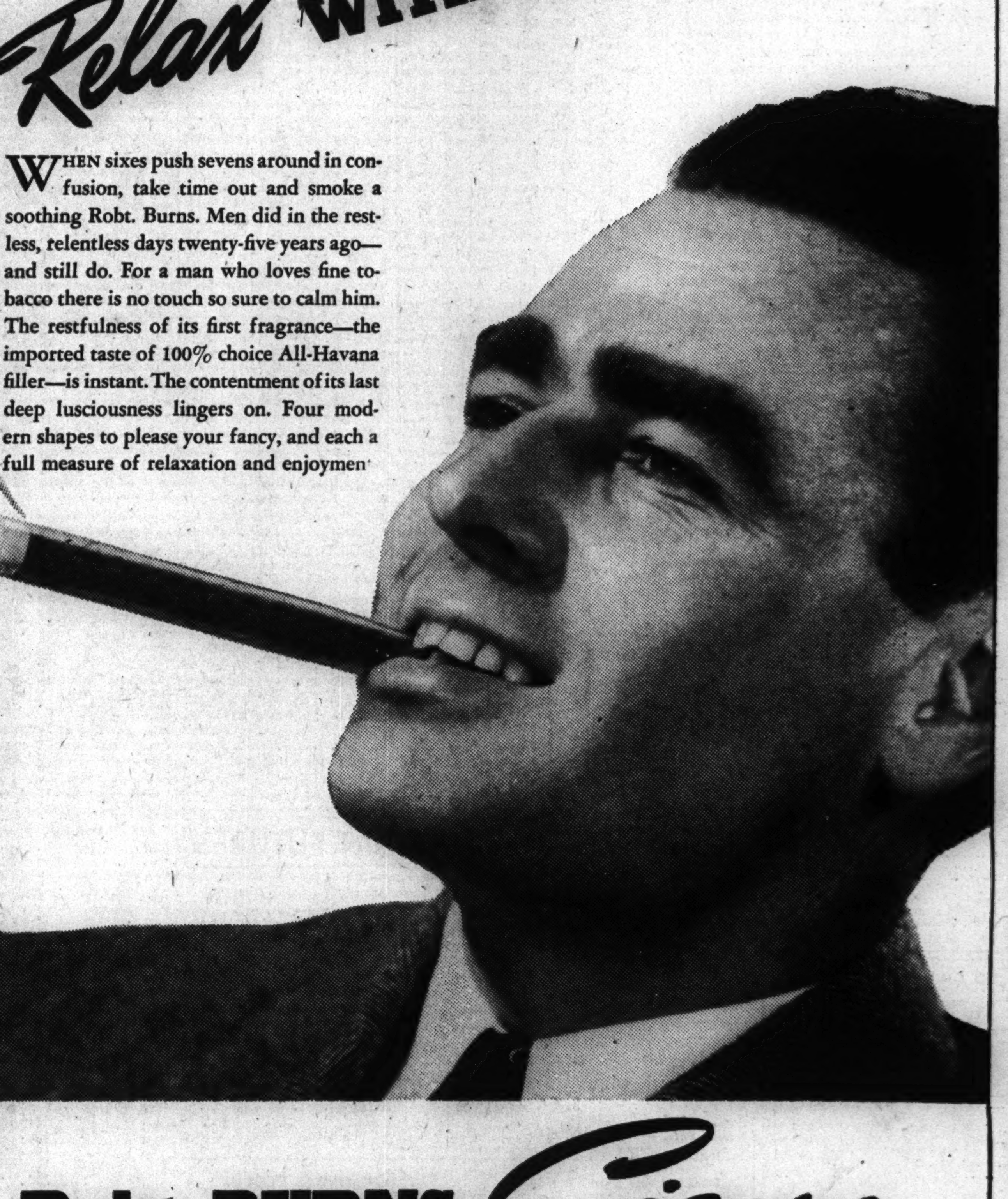

Robt. BURNS Cigars

Robt. Burns features four attractive, modern shapes, all 100% All-Havana filler:
The graceful PANATELA DE LUXE, 10¢—The luxurious, classic CORONA, 10¢
The generous PERFECTO GRANDE, 10¢—and QUEENS, 2 FOR 25¢, a superb cigar.

GRAINS DECLINE ON UNCERTAINTY OVER PRICE CURB

Wheat, Corn, Rye Break Tops Cent a Bushel.

Wheat and corn futures on the Chicago Board of Trade closed wtih losses of 1⅛ to 1½ cents a bushel yesterday and rye was down 1½ to 1⅝ cents under selling caused by trade reaction to the new price control law. Oats declined ⅜ cent, while soy beans ended ⅝ cent lower to ⅜ cent higher.

Wheat prices broke as much as 2 cents at the opening, rallied when early selling eased, then receded again to close with declines of 1¼ to 1½ cents. Corn finished at the day's bottom prices, 1⅛ to 1¼ cents under the Saturday close and at new seasonal lows for all deliveries. Trading was fairly heavy during liquidation, but quieted later.

Traders Uncertain, Cautious.

Brokers said trading was marked by uncertainty and caution pending further developments on the new price controls. Attention was called to the fact that prices remain to be fixed on grains and live stock and there is still a question as to the prospective government loan rates on wheat and corn.

Board of trade officials made no statement regarding the price control law and said they were waiting further announcement from the Office of Price Administration as to what action will be taken on establishment of price ceilings.

Effect of Flour Ceiling.

Traders asserted that altho rye and wheat price ceilings have not been set, the OPA placed a more or less definite limit on these markets Saturday with its 60 day emergency order holding flour sales to the highest price between Sept. 28 to Oct. 2. Most wheat and rye goes into flour, they said, so a ceiling on the latter commodity would have a direct effect on the grain futures.

December wheat early sold down to $1.25½ a bushel, the lowest in about a month. Some support was given by mills on the extreme break.

UNLISTED STOCKS

Nominal quotations provided by the National Association of Securities Dealers.

	Bid.	Asked.
American Furn Mart pf	39	42
Birtman Electric com	11½	12½
Booth Fisheries pf	68	..
Buda Company	9⅝	10⅝
Central Cold Storage	15⅝	16⅝
Central Republic Co	3⅝	4⅝
Chicago Daily News com	4⅛	5⅛
Do pf	60½	62½
Chicago Mill & Lumber	9	10
Chicago Rwy Equip com	13½	14½
Chicago Title & Trust	112	115
Clearing Machine	9⅛	11
Creamery Package Mfg	22¼	23[illegible]
Deep Rock Oil Co	5⅝	6[illegible]
Eversharp pf	9	9[illegible]
Marshall Field 1st pf	94½	97[illegible]
Foote Bros Gear & Mchn com	9⅝	10[illegible]
Fox De Luxe of Mich	4	5[illegible]
Giddings & Lewis	10⅛	11[illegible]
Gisholt Machine	11½	13[illegible]
Globe Steel Tubes	9⅝	10[illegible]
Goodman Mfg	30	32[illegible]
Hammond Instrument com	3⅛	[illegible]
Harris Hall	11¾	1[illegible]
Hart Carter pf	26½	2[illegible]
Hart Shaffner & Marx	15	1[illegible]
Haskelite Mfg Corp	9½	1[illegible]
Hearst Consol Publ	5	[illegible]
International Cellucotton	27¼	[illegible]
Johnson Service	19	[illegible]
Kansas Nebr Nat Gas com	3⅞	[illegible]
Kearney & Trecker com	23¼	[illegible]
Kellogg Company	17⅝	[illegible]
Locomotive Firebox	4	[illegible]
Marathon Paper Mills	29½	[illegible]
Merck & Co com	25¼	[illegible]
Do pf	108¼	[illegible]
Mickelberry's Food Prod pf	30	[illegible]
Missouri Kans Pipe Line	3⅝	[illegible]
National Battery	26	[illegible]
National Tea pf	6⅝	[illegible]
North Amer Car pf	113¾	[illegible]
Northern Ill Coal	16	[illegible]
Northwestern Yeast	17¼	[illegible]
Pettibone Mulliken	9½	[illegible]
Pyle National Co	7⅞	[illegible]
Roper George D	12⅝	[illegible]
Staley A E Mfg com	18	[illegible]
Do $5 pf	103½	[illegible]
Steel Prods	10	[illegible]
Tokheim Oil Tank & Pump	16	[illegible]
Union Stockyds [Omaha	49	[illegible]
United Drill & Tool B	3½	[illegible]
United Print & Publ com	[illegible]	[illegible]
Woodward Governor com	13⅝	[illegible]

CASH GRAIN

Estimated receipts of cash grain at Chicago Monday: Wheat, 241 cars; corn, 34[illegible] cars; oats, 53 cars; rye, 3 cars; barley, [illegible] cars; soy beans, 62 cars. Range of cash grain prices per bushel in leading markets:

WHEAT.

No.	Chicago.	Kansas City.	St. Louis.
2 red	....	1.22½@30¾	[illegible]
1 hd	1.27	1.22@1.23¼	[illegible]
	Duluth.	Winnipeg.	Minneapolis.
1 dn	1.14¼@18¼	90	1.1[illegible]

CORN.

	Chicago.	Peoria.	St. Louis.
1 yel	82 @82¾	82¼	[illegible]
2 yel	82 @83	81⅞	[illegible]
3 yel	81 @83	....	[illegible]
4 yel	80 @81	....	[illegible]
5 yel	79 @80	....	[illegible]
2 wh	1.12½	....	[illegible]
4 wh	1.09½	....	[illegible]
5 grd	66 @81½	78	[illegible]

OATS.

	Chicago.	Kansas City.	Minneapolis.
2 wh	53 @54¼	48 @49½	[illegible]
3 wh	48¾@51	48¼	[illegible]
4 wh	47 @48½	....	[illegible]
1 red	52 @52¼	49¼	[illegible]

RYE AND FLAX.

	Rye.	Flax.
Minneapolis	.61¼@65¼	2.40@2.48
Duluth	.59¼@61¼	2.42@2.46

SOY BEANS.

Sample grade yellow sold at $1.50 per bu. track Chicago.

BARLEY.

	Malting.	Feed.
Chicago	82@1.02	58@70
Milwaukee	66@93	....
Minneapolis	60@91	48@55

FIELD SEEDS.

Field seeds, buyers' prices at Chicago per 100 lbs quoted as follows: Timothy, $4.75@5.00; alsike, $16.00@19.50; red top, $7.00@7.50.

GRAIN IN OTHER MARKETS

	Open.	High.	Low.	Close.	Prev. close.
December Wheat.					
K C	1.21¼	1.21¼	1.20⅝	1.20⅝	1.21⅛
Mpls	1.19	1.19	1.18¼	1.18¼	1.20¼
Wpg	.91¼	.91¼	.91¼	.91¼	.91¼
May Wheat.					
K C	1.23¼	1.23⅜	1.22¾	1.23⅛	1.24⅛
Mpls	1.22½	1.22¾	1.22⅛	1.22⅛	1.24
December Corn.					
K C	.80	.80	.79⅛	.79⅛	.80½
Mpls	....	....	....	.75⅛	.76⅛
May Corn.					
K C	.84	.84⅛	.83⅝	.83⅝	.84⅝
Mpls	....	....	....	.80½	.81⅛
December Oats.					
Mpls	.46½	.46½	.46⅛	.46¼	.46⅝
Wpg	.45½	.45⅝	.45½	.45½	.45½
May Oats.					
Mpls	.49	.49	.48½	.48⅝	.49⅛
Wpg	....	....	....	.46⅝	.46⅝
December Rye.					
Mpls	.64⅝	.64¾	.64⅛	.64¼	.65⅝
Wpg	.58⅜	.58⅜	.57⅝	.57⅝	.58⅜
December Feed Barley.					
Mpls	.56½	.56½	.56	.56	.56
Wpg	.60⅝	.60⅝	.60½	.60⅝	.60⅝
December Flaxseed.					
Mpls	2.46½	2.46½	2.46	2.46	2.46⅝
May Flaxseed.					
Mpls	2.49⅞	2.49½	2.49¼	2.49¼	2.50

NEW YORK STOCK TRANSACTIONS

Monday, Oct. 5, 1942.

[illegible]

BOARD OF TRADE GRAIN FUTURES

[Prices Oct. 5, 1942, in dollars per bushel.]

	Open.	High.	Low.	Close.	Prev. close.	Year ago.	Season's range High.	Season's range Low.
Wheat.								
December	1.26½-1.26¼	1.26½	1.25⅛	1.26⅛-1.26	1.27⅝-1.27½	1.21⅛	1.31⅝	1.18⅝
May	1.30 -1.29⅝	1.30	1.29	1.29⅛-1.29⅝	1.30⅜	1.25⅝-1.26	1.33⅛	1.22⅛
July	1.30⅝-1.30⅝	1.30⅝	1.29⅝	1.30½	1.31⅝	1.26⅛-1.26⅝	1.33⅛	....
Corn.								
December	.83⅝-	.83⅝	.83⅞	.83¼	.83¼-.83⅝	.84⅝-.84½	.80½	.95¼	.83⅛
May	.88⅝-	.88½	.88⅝	.87⅞	.88	.89½	.85⅛	.99	.87⅞
July		.90	.90⅛	.89½	.89½	.90⅝	.87⅛	.92¼	.89½
Oats.								
December	.51⅝-	.51¼	.51⅝	.51	.51⅛	.51½	.51⅝	.53½	.49⅛
May	.53¼-	.53½	.53¼	.53	.53	.53⅝	.54⅛	.55⅝	.51⅝
Rye.								
December	.68⅜	.68	.69⅛	.68	.68⅝	.69⅞ .70⅛	.74⅝	.85¼	.64½
May	.74⅝-	.74⅝	.74⅝	.74	.74⅝-.74¼	.75⅛	.80⅝	.83⅝	.70⅝
July		.75⅝	.76⅝	.75⅝	.76⅛	.77⅝	.82½	.80	....
Soy Beans.								
October		1.65½	1.66⅜	1.65½	1.65⅝	1.66¼	1.72½	2.03	1.65½
December		1.69¼	1.69¼	1.69⅛	1.69⅛	1.68¾	1.73⅝	1.79¼	1.67
May		....	....	....	1.73	1.72⅝	1.78⅝-1.78⅝	1.75	1.72⅝

BOARD OF TRADE SALES.

[On Oct. 3, 1942, in thousands of bushels.]

	Dec.	May.	July.	Total.
Wheat	3,641	1,723	188	5,552
Corn	1,657	815	58	2,530
Oats	422	274	....	696
Rye	2,145	1,094	40	3,279
Soy beans	56	13	*133	202
Grand total				12,259

Open Grain Trades.

	Dec.	May.	July.	Total.
Wheat	23,342	15,538	498	39,378
Corn	[illegible]	15,073	377	43,266
Oats	[illegible]	[illegible]	[illegible]	[illegible]
Rye	[illegible]	[illegible]	[illegible]	[illegible]
Soy beans	[illegible]	[illegible]	[illegible]	128,234
Grand total				[illegible]

MINNEAPOLIS FLOUR.

MINNEAPOLIS, Minn., Oct. 5 (AP).—Flour, carload lots, per barrel in 98 pound cotton sacks: Family patents, unchanged, $7.50@7.70 per brl; standard patents, unchanged, $6.25@6.45. Shipments, 21,450 brls. Per ton, fob Minneapolis: Pure and standard brand and standard middlings, $30.00@30.50; pure and flour middlings, $33.00@33.50; rye middlings, $26.00@26.50; second clears, $36.00@36.50.

BENTON HARBOR FRUIT PRICES.

BENTON HARBOR, Mich., Oct. 5 [Special].—Today's fruit prices were: Grapes, Concords, 12 quarts, No. 1 50+53c; No. 2, [illegible] Tomatoes, 12 [illegible]

NEW YORK CURB

Monday, Oct. 5, 1942.

[illegible]

CHICAGO STOCKS

Monday, Oct. 5, 1942.

[illegible]

DOMESTIC BONDS.

[illegible]

HAY MARKET.

[illegible]

CHANGE IN PROXY RULES FOUGHT AS WARTIME BURDEN

Mellinger Doubts Value of New Procedure.

Changes in regulations covering the proxies of corporation stockholders advocated by the Securities and Exchange commission should be deferred until after the war because of the added burdens they hold for industry, A. H. Mellinger, president of the Chicago Association of Commerce, said yesterday in a statement to Milton V. Freeman, assistant solicitor of the SEC.

He questioned the advisability of starting new procedures at a time when a special committee of the War Production board and independent business men is making a survey for the purpose of eliminating and simplifying the multiplicity of official forms, reports, inquiries, and questionnaires required of business by the war agencies.

Changes Proposed by SEC.

The SEC proposes that corporations be required to furnish stockholders in advance of each annual meeting with all facts on company operations, that stockholders be required to mark proxy ballots, that discretionary voting of proxies by management end, and that stockholders receive information on war work.

Mellinger said that because many corporations are owned by large numbers of scattered stockholders and many stockholders for years have shown a lack of interest in the companies' affairs, the proper approach would be by simplification rather than more complexities and confusion.

Stand on Ballot Marking.

Commenting on the proposal of the SEC requiring marking of proxy ballots, he said that many stockholders cannot be induced, because of indifference or indecision, to mark the ballots, either for or against a proposition. He asserted this proposal deprives the stockholder of his lawful right to delegate such voting authority to the management.

"Referring to the matter of information on war work, we are of the opinion that corporations are already furnishing their stockholders with as much information as they believe consistent with the public interest and the necessity for military secrecy in the matter of changeover to war production," Mellinger said.

Commodities

Cotton futures yesterday dropped 95 cents to $1.25 a bale. Hedge selling just before the close was a factor. A depressing influence was doubt as to the exeact levels at which prices would be held under the price control machinery established by the government. Wool top futures closed 0.4 cent lower.

NEW YORK FUTURES.

[Yesterday's closing prices in cents per pound unless otherwise stated.]

Black Pepper.

Closed unchanged to .04 cent lower. October, 6.42; December, 6.55; March, 6.80. No sales.

Cocoa.

Closed unchanged at ceiling prices. December, 8.86. No sales.

Cottonseed Oil.

Closed .01 cent higher to .01 cent lower. October, 13.65; December, 13.65; January, 13.67; March, 13.74; May, 13.75. Sales, 7 lots.

Wool Tops.

Closed .4 cent lower. October, $1.225; December, $1.234; March, $1.246; May, $1.248. Sales, 50,000 pounds. Grease wool—Close, October, 93. No sales.

CHICAGO FUTURES.

CHICAGO MERCANTILE EXCHANGE.

Butter.

[Cents per lb per car of 19,200 lbs.]

Storage standards—	Open.	High.	Low.	Close.	Prev. close.
Nov.	44.25	44.25	43.75	*44.05 †44.25	44.35 *44.30
December	......	......	......		
January	44.30	44.30	43.90	44.05	44.35

Eggs.

[Cents per doz in cars of 12,000 doz.]

Refrigerator standards—	Open.	High.	Low.	Close.	Prev. close.
October	36.15	36.20	35.75	36.00	36.25
Nov.	36.25	36.25	35.30	36.20	36.45
December	36.25	36.45	36.05	36.25	36.55

Onions.

[Dollars and cents per 50 lb sack in cars of 25,000 lbs.]

Yellow Globe type, U. S. No. 1—	Open.	High.	Low.	Close.	Prev. close.
January	1.76	1.76	1.63	1.65	1.78

Potatoes.

[Dollars and cents per cwt in cars of 36,000 lbs.]

Idaho russets, U. S. No. 1 extras—	Open.	High.	Low.	Close.	Prev. close.
Nov.	2.81	2.83	2.75	2.83	2.86
January	3.30	3.30	3.29	3.30	3.35

*Bid. †Asked.

COTTON FUTURES.

[Cents per pound.]

New Orleans Cotton Exchange.

	Open.	High.	Low.	Close.	Prev. close.
October	18.26	18.26	18.10	18.10	[illegible]
December	18.45	18.49	18.29	18.29	[illegible]
January	......	......	......	*18.40	[illegible]
March	18.67	18.70	18.50	18.50	[illegible]
May	18.81	18.82	18.63	18.63	[illegible]
July	......	......	......	*18.73	[illegible]

New York Cotton Exchange.

	Open.	High.	Low.	Close.	Prev. close.
October	17.89	17.90	17.81	17.81	*[illegible]
December	18.23	18.28	18.12	18.12	[illegible]
January	18.30	18.30	18.19	18.19	*[illegible]
March	18.46	18.50	18.31	18.33	[illegible]
May	18.57	18.62	18.42	18.42	[illegible]
July	18.68	18.68	18.53	18.53	[illegible]

*Nominal.

The average price of 15/16 inch middling cotton at the 10 designated markets yesterday, as determined by the Agricultural Marketing administration, was 18.65 cents a pound.

CASH PRICES.

[Wholesale.]

Chicago.

	Oct. 5.	Oct. 3.
Hides, hvy. packer, lb	$ .15½	.15½
*Steel scrap, ton	19.31½	19.31½

*Average price Chicago and Pittsburgh.

New York.

[Price per pound.]

Antimony, Amer	$ .1650	$ .1650
Coffee, No. 7 Rio	.09⅜	[illegible]
Sugar, refined	.0560	[illegible]
Wool, standard tops	1.220	1.225
Other Markets.		
Flour, std. pats., bbl. Mpls	$6.45	$6.45
Lead, lb., E. St. Louis	.0635	.0635
Zinc, lb., E. St. Louis	.0825	.0825

COMMODITY INDEX.

The Associated Press weighted wholesale price index of 35 commodities:

Yester.	Prev. day.	Wk. ago.	Mo. ago.	Yr. ago.
100.97	101.18	100.78	99.28	[illegible]

Range in recent years:

	1942.	1941.	1940.	[illegible]
High	101.18	95.12	78.25	[illegible]
Low	95.54	77.03	68.89	[illegible]

[1926 average equals 100.]

The Dow-Jones commodity futures index closed at 84.89, down 0.58.

NAVAL STORES.

SAVANNAH, Ga., Oct. 5 (AP).—TURPENTINE—62½@63½c per gal; offerings [illegible]; Sales 2,100 barrels [50 brls each]; shipments, 71 [illegible]; receipts, 269 barrels; stocks, 24,181 barrels. ROSIN—[Drums] offerings, 512 lots of 280 lbs; sales [illegible]; receipts, 292; shipments, none; stocks [illegible] 650. Quote: [100 lbs]: B, $3.25; [illegible] E, $3.42; F, G, H, I, and K, $3.46; [illegible] N, $3.47; WG, $3.50; WW and [illegible] [Saturday's receipts and shipments [illegible]

STOCKS REACH NEW 1942 PEAK ON LATE RALLY

A. T. & T. Strength Halts Selling.

Values Up for Month

New York, Oct. 5 (AP).—The market value of shares listed in the New York Stock exchange rose $733,202,130 during September to a total of $35,604,809,453, the exchange reported in its monthly compilation today. The average price was $24.20 as of Sept. 30. Total value as of Aug. 31 was $34,871,607,323, with the average at $23.70.

New York, Oct. 5 (AP).—Strength of the long dormant American Telephone stock today helped stem an early profit taking sell-off, and led to a rally that enabled market favorites to transform initial declines into gains and put prices in general at a new 1942 peak.

Altho war news was considered more encouraging, some customers cashed in on the theory the list was due for a technical correction after the substantial three week upturn which on Saturday reached a level where average prices equaled the year's high established in January.

Prices slipped after the opening and losses ran to a point or more by noon. Selling was well absorbed, however, and buying of the so-called blue chips eventually brought comebacks for rails, steels and other groups that had wavered.

Gains Far Outnumber Dips.

Altho recessions of minor amounts were fairly well distributed thru the list, advances running to a point or more were twice as numerous as declines.

The Associated Press average of 60 issues was up 0.2 of a point at 38.9, a new year's top. The rail average was at its best mark since August, 1941. Transfers totaled 785,680 shares against 904,390 in the preceding full session Friday.

American Telephone was up 3 at one time and closed with a net gain of 2⅞. It remained unchanged during last week's rise. Strength today was believed to be based on the idea this bellwether was behind the market and that, even if its dividend were cut later, the yield at current quotations would be satisfactory.

CHICAGO HAS BROAD RISE.

Prices advanced on the Chicago Stock exchange yesterday on turnover of 23,000 shares. Of 100 issues changing hands in broad trade, 58 advanced, 15 declined and 27 were unchanged.

Volume leaders included Chicago Corporation and Peabody Coal B, both up ⅛; Northwest Bancorporation, down ⅛; Advance Aluminum Castings, up ¼, and United States Steel, up ½.

WHAT STOCKS DID

[Monday, Oct. 5, 1942.]

NEW YORK STOCKS.

TRIBUNE AVERAGES.

	25 indust.	25 rails.	50 stks.
High	133.09	21.66	77.37
Low	131.84	21.22	76.53
Close	132.81	21.53	77.17
Net change	+0.43	+0.08	+0.26

ASSOCIATED PRESS AVERAGES.

	30 indust.	15 rails.	15 util.	60 stks.
Net change	+0.3	+0.1	+0.3	+0.2
Monday	55.7	19.2	24.7	38.9
Previous day	55.4	19.1	24.4	38.7
Month ago	53.2	17.2	23.9	36.9
Year ago	61.4	17.5	32.0	43.0
1942 high	56.0	*19.2	27.3	*38.9
1942 low	46.0	14.4	21.1	32.0
1941 high	63.9	19.0	35.5	45.0
1941 low	51.7	13.4	24.5	35.4

*New 1942 high.

60 Stock Range Since 1927:

	1938-'40.	1932-'37.	1927-'29
High	54.7	75.3	157.7
Low	33.7	16.9	61.8

TRADING FIGURES.

	Oct. 5.	Oct. 3.
Advances	410	380
Declines	194	107
Unchanged	227	189
Total issues	831	676
New 1942 highs	77	58
New 1942 lows	4	1

DOW-JONES AVERAGES.

	30 indust.	20 rails.	15 util.	65 stks.
Opening	111.65	28.82	12.37	37.77
11 a. m.	111.47	28.53	12.39	37.64
Noon	111.53	28.56	12.42	37.67
1 p. m.	111.66	28.62	12.42	37.72
2 p. m.	111.97	28.79	12.45	37.85
High	112.29	28.96	12.52	38.00
Low	111.03	28.45	12.30	37.49
Close	111.93	28.80	12.46	37.85
Net change	+0.59	+0.08	+0.08	+0.18

Transactions.

[In stocks used in Dow-Jones averages.]

Industrials	67,500
Railroads	101,860
Utilities	20,500
Total	189,860

LONDON AVERAGES.

[London Financial Times.]

	Close.	Net chg.
Industrials	110.7	+0.7
Railroads	61.9	+0.7

To Holders of Associated Mortgage Debentures

An offer has been made to purchase all Associated Mortgage Companies, Inc., twenty-year debentures due December 1, 1953. This offer expires October 15, 1942.

Consult your security dealer for full particulars, or write to the Trust Department, First National Bank of Baltimore, Depositary, Baltimore, Md.

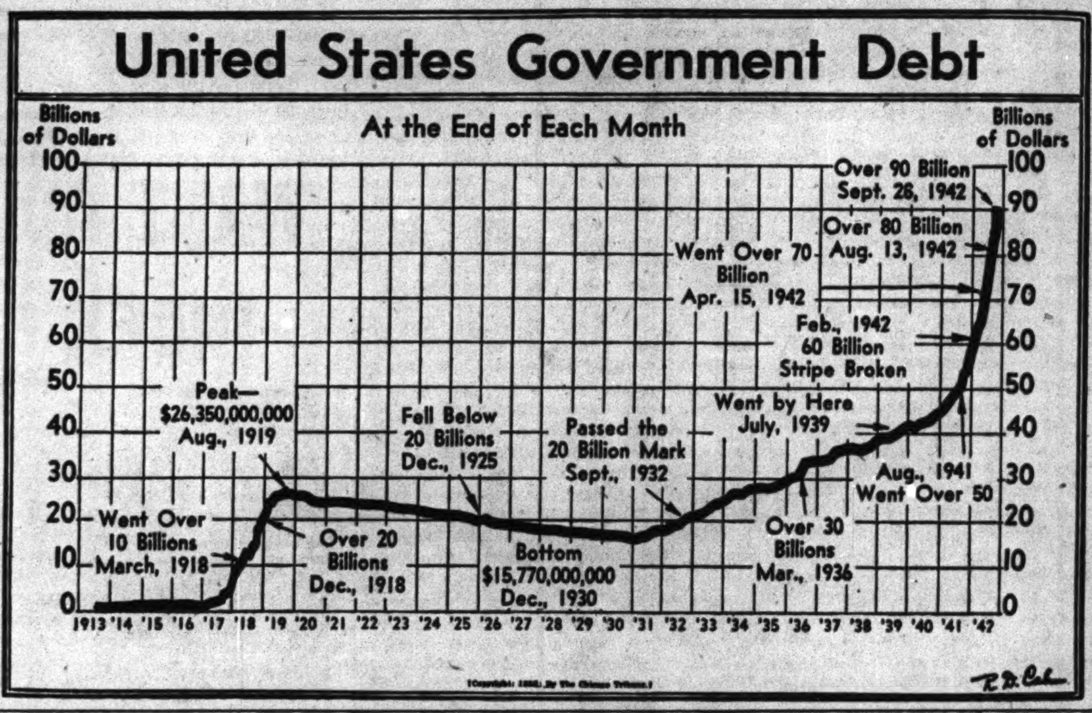

[Copyright: 1942: By The Chicago Tribune.]

Service Rule Is Safety Move in Insurance

The insurance industry's acceptance of the recommended clause excluding service men abroad from life insurance protection is "simply a recognition of the necessity of defending the equity of existing policy holders against the hazards of war," according to Bryon K. Elliott, vice president and general counsel of the John Hancock Mutual Life Insurance company, Boston. He outlined this position yesterday to representatives of the insurance business at the annual meeting of the American Life convention in the Edgewater Beach hotel.

Elliott said the provision is not a general war clause, and that it is "significant of a country that fights its wars away from home" because no war restrictions or exclusions are to be imposed when the cause of death arises in the United States, Canada, or Newfoundland.

Expect All Fighting Abroad.

"As this limited exclusion," he said, "is appropriate only for the institutions of a country so strong and so fortunately located that it has fought its modern wars away from home, its acceptance signifies confidence that its wars will continue to be won on foreign fields. The recommendation not to exclude from normal coverage the war hazards on this side of the water presupposes a decision that all such hazards—training, handling the dangerous implements of modern sea and land war, or resisting attack or invation—are not too great to be carried safely at standard rates if in the home area."

Elliott said that there was neither social nor patriotic profit in permitting the position of all policy holders to be endangered in order to serve men abroad for whom the government has made special provision.

General Acceptance Indicated.

Charles R. Holton, vice president and general counsel of the Great Northern Life Insurance company, Chicago, said that the extent to which recommendations on the exclusion provision will be followed remains to be seen. He said, however, that he believed few companies, if any, would issue a policy of life insurance unless it provided for an exclusion clause of some sort to protect itself against the extra war hazards.

Ceilings, rationing, and controls just placed on wages and farm prices will not be enough to avoid serious inflation unless the government adopts a "tough" fiscal policy, John K. Langum, assistant vice president and director of research of the Federal Reserve Bank of Chicago, said in a talk at the financial section luncheon.

"We need heavier taxation of personal incomes with a boader tax base," he contended. "We also need more prompt collection of taxes, because a year is too long a period in wartime. The economic machinery can be thrown out of gear by developments within a year."

MORRELL HALVES DIVIDEND RATE; TO PAY 25 CENTS

Directors of John Morrell & Co., Ottumwa, Ia., meat packer, yesterday declared a dividend of 25 cents a share on common stock, payable Oct. 31, to stockholders of record Oct. 15. This halved the quarterly rate of 50 cents which has prevailed since 1938.

The company made no statement concerning the reduction, tho observers associated it with absence of price control on live stock while ceilings are imposed on meat.

Dividends declared yesterday:

Stock, rate, period—	Payable.	Stock of record.
Consol Royalty Oil Co, 5c q.	Oct 25	Oct 15
Internat Utils Co, pf. 87½c.	Nov 1	Oct 21
Lehigh Portld Cmt, 37½c q.	Nov 2	Oct 14
Melville Shoe corp., 50c q.	Nov. 1	Oct. 16
John Morrell & Co, 25c.	Oct 31	Oct 15
Outlet Co, $1	Nov 2	Oct 22
Quarterly Inc Shares, 7c.	Nov 2	Oct 15

q—Quarterly.

PRODUCTION OF STEEL APPROACHES RECORD; AT 98.6% OF CAPACITY

New York, Oct. 5 (AP).—An increase in steel operations this week was forecast today by the American Iron and Steel institute.

The rate of operations was estimated at 98.6 per cent of capacity, a record except for two weeks earlier this year, and production was placed at 1,686,700 tons. This was an increase of 1.3 points over last week's rate of 97.3 per cent when output was 1,664,500 tons.

A month ago the rate was 96.4 per cent and production 1,649,100 tons, and a year ago the figure was 98.1 and production 1,620,800 tons.

Except for the weeks of May 11 and 25, when the operating rate was 99.6 per cent, operations this week mark a record. Production in each of those two periods was 1,691,800 tons.

Orderly Flow of Goods Must Go On: F. D. R.

Boston, Mass., Oct. 5 (AP).—President Roosevelt said today that the government "will do everything that it can to see that the products available for civilian needs are allocated in an orderly and equitable fashion."

The President said in a message read at the Boston conference on distribution—a national forum of distributors—that it is "essential that those whose obligation it is to provide the mechanics by means of which the products of our farms and factories reach the consumer seek in every way possible to expedite the free flow of goods."

Termed Patriotic Duty.

"If this is not done, there may be unnecessary dislocations which will tend to hamper the war effort," the President added. "We have already had evidence of those possibilities.

"It will be the patriotic duty of the nation's distribution system to make certain that the orderly flow continues."

Joseph B. Eastman, director of the office of defense transportation, served notice at the session of a probable curtailment of local truck delivery of milk, oil, beer, bakery goods, newspapers, and other articles.

Hull Calls for Enterprise.

In another message to the conference, Secretary of State Cordell Hull said "business in general, in both production and distribution, must put forth unprecedented energy, initiative, enterprise, ingenuity, and capacity for adaptation if the nation's war-time requirements are to be met on a scale and with a speed that will ensure complete victory."

Price Administrator Leon Henderson called upon the distributors to join in an "attack upon the inflationary gap—on the tremendous excess of purchasing power over available goods that will exist by the end of this year."

14 AIRLINES OFFER NEW SERVICE TO CARIBBEAN AREA

Washington, D. C., Oct. 5 (AP).—The Civil Aeronautics board announced today that 14 domestic and foreign companies had offered to provide immediate air line service between the United States, the Canal Zone, the north coast of South America, and the Caribbean islands.

The board requested the applications on Sept. 1 in an order saying that "due to the war a serious shortage of air transportation appears to exist in the Caribbean area which may adversely affect the national defense."

Fire Insurance Company Stocks

"The fire insurance business possesses a record of growth, profits and dividend-payments which is not even closely approached by any other industry."

This quotation is taken from a study of twelve representative fire insurance companies during the past 25 years. The study, in folder form entitled "Results and Reasons", may be obtained without any obligation.

ANDERSON, PLOTZ & COMPANY
INC.
39 So. La Salle St., Chicago
Telephone Franklin 8467
Over-the-Counter Securities
Bought . . . Sold . . . Quoted

Western Rails Agree to Slow Freight Trains

BY PHILIP HAMPSON.

Officials of the western railroads decided yesterday to slow down their freight trains somewhat and postponed action until next week on a request to lengthen passenger train schedules.

A two hour session was held in the Union station office of C. E. Johnston, president of the Association of Western Railway Executives, to act on requests made by the Office of Defense Transportation for lower train speed.

Freight service between Chicago and the Pacific coast is to be eight days instead of the present seven, and time to intermediate points will be extended on a proportionate basis. A freight schedule committee of the western association—composed largely of transportation officers—is to begin work at once on the new freight schedules which it is hoped will go into effect on Oct. 25.

More Service Is Object.

The ODT requested the slower speed on the theory that this would make it possible to get more transportation service out of the railroads, but many oppose slowing their passenger trains.

The purpose in slowing freight trains is to make them easier to handle under present conditions of heavy traffic, it was said. Altho traffic is not now much of a problem on some of the roads, it was said, the movement of freight trains is so heavy on others that serious operating problems are created.

Freight trains now run at 45 or 50 miles an hour, and some top 60. The proposed schedules would reduce speeds only a mile or two an hour. In many cases there would be no reduction—the lengthened time being produced by more convenient waits on sidings and other operating practices which would relieve pressure.

Defend Passenger Speed.

Regarding passenger train schedules it is said that most of the railroad heads want to be able to maintain present high speeds. Lengthening of schedules would impair rather than improve service, they assert. Slower speed, it is added, would make it impossible to obtain as much transportation out of them as the efficient high speed streamliners given now.

The fleet streamliners are able to get to their destinations in a hurry, using the tracks comparatively briefly and thereby making them available for the vital freight trains, it was said. Further, by running the streamliners at present high speeds, it is possible to get more transportation service out of them because they can be used to make more trips.

Many of the railroad executives believe the ODT should tell the carriers what they want and leave it to the individual roads to do the job in the way best suited to their individual operating conditions.

ASK INTEGRATED SYSTEMS FOR ALL TRANSPORT

Offered as Solution of War Problem.

Operation of railroads, trucks, ships, and airplanes harnessed in a number of integrated systems was proposed as a solution of the transportation problem in a brief filed yesterday by the Transportation Association of America with the Board of Investigation and Research in Washington. The board was created by the transportation act of 1940 to study transportation.

The Transportation association, which has its headquarters in Chicago and is composed of representatives of industry, agriculture, finance, and transportation, said it would map a limited number of integrated transportation systems for presentation to the board later.

The brief said that in the opinion of the association the proposed integrated systems would provide the best possible insurance for keeping transportation systems under private ownership. Further, they would make it possible to carry out the transportation policy sought by congress.

Plan Declared Logical.

"Monopoly and unregulated transportation are things of the past," the association said, "and the regulated competition of today has not solved the problem. Integration, which is the legalized utilization of transportation facilities and instrumentalities of all sorts under unified management, is the new, sound, and logical plan."

The brief said that public support of integration must rest on the soundness of its economic basis, which lies in holding the inherent advantages in each type of transportation, but adding the economy and efficiency to result from the interrelated operation of trucks, trains, ships, and airplanes.

Other factors which may attract public support, it continued, are the probable lower costs to users which would follow economies in operating costs and the certainty of continued private investment in transportation because of the greater probability of a reasonable return.

Strong and Weak Carriers.

The brief raises the old problem of relationship between strong and weak carriers.

"While recognizing the fact that unprofitable and unnecessary lines ought to be abandoned," it said, "the great spread between unprofitable but badly needed carriers and heavy traffic prosperous carriers can best be taken up by integration.

"Reasonable returns to investors would reëstablish carrier credit and the market for carrier securities. A safeguard here exists in the legal requirement of certificates of convenience from the Interstate Commerce commission for new construction. This requirement should be extended to cover expenditures by the government on transportation projects."

MANDEL'S STORE AIR UNITS TO GO TO GOVERNMENT

Mandel Brothers informed the WPB yesterday that the concern will turn over its 300 air conditioning compressor units to the government.

WPB recently requested this equipment, Sidney J. Natkin, assistant general manager of Mandel Brothers, said, to use in the production of synthetic rubber, high octane gasoline, and similar war products.

"The firm is most happy to be able to coöperate with the government in this essential form of the war effort," Natkin said.

Chicago Reserve Area Wages Set Record; Jobs Below Peak

Wages paid workers in manufacturing plants in the seventh federal reserve district [Chicago] reached an all time high in August, altho the number of persons employed was slightly below the record number in Sept., 1941, Clifford S. Young, president of the Federal Reserve Bank of Chicago, reported yesterday.

Clifford S. Young.

Based on a federal reserve index, pay rolls in the district, which includes the great manufacturing areas of Chicago and Detroit, stood at 205 on Aug. 15 compared with 135 in 1937 and 130 in the boom year 1929. The employment index was 143 against 146 a year earlier.

District's Production Rising.

Young's report said the district had record breaking crops on its farms and rising production in its factories. States in the seventh district are expected to produce 1,334,746,000 bushels, about 44 per cent, of the nation's prospective 3,015,915,000 bushel corn crop.

In the factories unfavorable conditions included shortages and erratic flow of materials and unbalanced production schedules, Young said. However, all the major manufacturing industries, except wood products, leather, paper, and printing, shared in the increased employment in August and all, without exception, shared in the increased pay rolls.

Young said steel mills continued to operate on a hand to mouth basis with respect to scrap supplies. They have been producing recently at about 100 per cent of capacity. August shipments of ore were slightly below the July total, but shipments to date this year are about 17 per cent above a year earlier.

The district mined 6 per cent more bituminous coal than in July and 13 per cent more than in August, 1941. Production for the first eight months was 20 per cent ahead of 1941.

Young said construction contracts totaled $210,000,000 in August.

Spurt in Chicago

Employment in factories of the Chicago area has increased almost 250,000 during the last two years, the domestic commerce committee of the Chicago Association of Commerce reported yesterday.

The annual pay roll of the added workers, the committee said, totals about 500 million dollars.

The association said that approximately 300 long established firms have doubled and, in many cases trebled, their previous manufacturing capacities, and that 30 large companies, formerly lacking plants in this area, have built large war production centers in the district.

Senate Seeks Ample Supply of Oil for War

Washington, D. C., Oct. 5 (AP).—Long range planning to assure ample petroleum supplies for vital war oil needs is to be sought by a senate investigation announced tonight. Hearings begin tomorrow.

Chairman Joseph C. O'Mahoney [D., Wyo.] of the war minerals subcommittee of the committee on public lands and surveys called the broad inquiry into petroleum supplies.

Sen. Carl D. Hatch [D., N. M.], a member of the subcommittee, said there is no immediate danger of an oil shortage, but that war demands are reducing accumulated supplies rapidly.

No Rubber Fiasco Wanted.

"We don't intend for the oil situation to be like the rubber situation," Hatch asserted.

Army and navy officials, Petroleum Coördinator Harold L. Ickes, Price Administrator Leon Henderson, Joseph B. Eastman of the Office of Defense Transportation, officials of the War Production board, Office of Petroleum Coördinator, the geological survey, bureau of mines, and department of justice, as well as representatives of the American Petroleum institute and Independent Petroleum association have been asked to appear at the hearings.

To Consider Incentives.

Incentives for search and production thru royalty reduction on public domain, price modification, and protection of labor supply will be considered.

Ickes today requested deferment for the war's duration of all nonessential paving uses of asphalt, tar, and asphaltic and tar products in the 10 Rocky mountain and Pacific coast states.

The remainder of the country previously had been brought under the asphalt conservation program.

In a new effort to keep tank cars rolling continuously, the ODT ordered all railroads to return tank cars to their "last point of origin" immediately after unloading unless the shippers have given other instructions for their movement.

TREASURY TO MAKE LARGE SALE OF SILVER TO WAR INDUSTRIES

Washington, D. C., Oct. 5 (AP).—The treasury is making arrangements to sell approximately 5 million ounces of silver to industrial users, House Majority Leader John W. McCormack [D., Mass.] said today.

McCormack said he was advised by Daniel W. Bells, undersecretary of the treasury, that "silver ordinary" would be sold at 45 cents an ounce to industrial users who hold priority ratings on war orders.

Bell said "silver ordinary" is composed "in part of silver contained in gold deposits, in part of bullion recovered from losses in the melting and coining processes, and the balance of silver in excess of the amount estimated to be contained in mutilated coins."

Most of the treasury's huge stock of silver legally cannot be sold, officials said, altho a quantity of it is being lend-leased for use in war plants.

Large New Treasury Loan Will Be Offered Thursday

Washington, D. C., Oct. 5 (AP).—The treasury on Thursday will offer 4 billion dollars of new war financing securities. Secretary Henry Morgenthau said the borrowing would be undertaken by the sale of two types of securities, but details would not be available for a day or two.

WICKARD TO ASK FURTHER CUT IN CIVILIAN FOODS

Armed Force, Allies Require More.

Curtailed civilian consumption of a larger number of essential foods will be proposed by Secretary of Agriculture Claude R. Wickard to assure adequate supplies for American armed forces and to bolster the supplies of our allies, he disclosed last night. Addressing the 37th annual convention of the American Meat institute in the Palmer House, he said:

"We can reduce our consumption of a number of essential foods and still be the best fed nation in the world. I am going to propose this reduction and do all I can to see that this country stores up reserves for use against the time when farmers will not be able to break production records every year.

"I am going to do this even tho some people will think it is an unwarranted cut in civilian supplies."

Concentrate on Urgent Needs.

Wickard did not name the foods facing restriction, but asserted that by next year farmers will have to grow different crops—concentrating on those most urgently needed—because the supply of man power, land, and fertilizer "is not big enough to go around."

"We cannot go on raising agricultural products not essential to the war effort," he said.

Wickard delivered a verbal lashing to pressure groups seeking to shape the war program to their own economic advantage, declaring:

"We can no longer afford to think in terms of pressure groups, whether they be industry, labor or agriculture. We must all work together unselfishly in the national interest or we will wind up in the dog house—with chains attached by Hitler. Parity standards or any other standards won't amount to much if they are dictated by Hitler."

Lauds Advertising Efforts.

Wickard lauded the meat packers for their efforts, thru advertising and otherwise, to acquaint the public with the reasons for meat rationing which has been placed on a voluntary basis pending formal rationing scheduled for Jan. 1, 1943.

He reiterated his intention to support federal price ceilings on live meat animals when convinced a sound program is worked out, and said a

[Continued on page 30, column 2.]

WANTED
INVESTMENT SUPERVISOR
A nationally prominent investment supervisory organization is seeking the services of a man for its Chicago staff. This is a real opportunity for applicant having a good academic background and practical investment experience. In writing state qualifications fully, which will be treated in strict confidence. Members of our organization have been advised of this advertisement.
ADDRESS H P 463, TRIBUNE

Ever Look Into a .38?

The muzzle end, we mean, with a penitentiary graduate behind it. You have two or three seconds to decide whether you'd rather hand over your money or be shot. Better hand it over.

Better still, if you're a retail merchant, invest *now* in Continental's complete "blanket" protection against burglary, robbery, fraud and employees' dishonesty losses . . . all in one contract . . . with just one low premium.

This is but one of the complete range of insurance and bonding services offered you by this strong Chicago institution, the only one of its kind with home offices in the Midwest. Ask your own agent or broker for full details.

CONTINENTAL CASUALTY COMPANY
CONTINENTAL ASSURANCE COMPANY
TRANSPORTATION INSURANCE COMPANY

A Chicago Institution

Life Insurance • Casualty • Surety Bonds • Inland Marine

1 does it—in Philadelphia

When the directions say "three spoonfuls," that doesn't mean to use three spoons. The same thing applies to the current prescription for advertising in Philadelphia.

For instance: *Of all the advertisers of medical products in Philadelphia daily newspapers, 82% use The Evening Bulletin. And 31% use The Bulletin exclusively.*

More and more advertisers are pursuing this policy: A thorough advertising job in The Bulletin is the first requisite to a thorough job in the important Philadelphia market.

In Philadelphia—nearly everybody reads The Bulletin

EMPIRE PACKING ENJOINED FROM UPGRADING MEAT

Judge Holly's Action Closes Another of OPA Suits.

Federal Judge William H. Holly entered a permanent injunction yesterday restraining the Empire Packing company, 3840 Emerald avenue, from upgrading beef and veal in violation of the general price ceiling order. The company was accused of placing meat in grades higher than its quality deserved to take advantage of the higher prices.

Office of Price Administration and other government witnesses testified that the consuming public, in buying beef and veal sold at wholesale by Empire, had paid prices several cents a pound in excess of the actual worth of the meat because of improper grading. The sales checked by the witnesses were confined to Chicago and Joliet.

Says Records Essential.

Judge Holly, in entering the injunction, commented it was imperative that companies dealing with the public keep accurate records if government regulations are to be enforced.

Alex Elson, regional OPA attorney, said the government's action was taken to assure the housewife "that if she will buy by grade and ask to see the OPA meat ceiling price she will get her money's worth."

Empire was included in 118 suits entered by the OPA in several cities recently, charging nearly all of the nation's packers with upgrading meat. Cases against Swift & Co., Armour & Co., and the Cudahy Packing company were settled last Friday when the companies voluntarily agreed to have government employés grade beef and veal in 76 plants thruout the country. Cases against other companies are expected to be settled thru similar agreements or thru court action if necessary.

Says Employés Keep Records.

Samuel Chapman, 181 Lake Shore drive, president of the Empire, was asked by government attorneys about allegedly incorrect entries concerning beef and veal grades and replied such records were kept by employés.

Fred Sans Jr., vice president, testified the company had made no sales of choice beef during the period last March upon which ceiling prices were based. In a supplementary order last week the OPA placed an absolute ceiling of 23 cents a pound on the wholesale price of choice beef.

LIVE STOCK SHOW LITTLE REACTION TO PRICE CONTROL

Government action to block further price inflation had little effect on Chicago stockyards markets yesterday tho hogs did decline.

The consensus was that ceilings for live meat animals, when the come, will not affect existing prices much.

The bill the President signed, members of the trade said, provides that "maximum farm prices cannot be fixed below parity or below the highest market price existing between Jan. 1 and Sept. 15."

The highest price for cattle during that period was $17.25 a hundred pounds last April, before ceilings were placed on retail and wholesale beef. The highest hog price during the period was $15.30 in August, while the best lamb price was $16.15 last June. Top grades of steers were quoted at $16.75, hogs at $14.35 and lambs at $14.60 on Sept. 15.

Prime longfed steers sold yesterday at $17, equaling their high since April. Hogs were at a top of $15.70, equaling the 22 year peak established last week. Lambs reached $14.50, the highest October fat lamb price since 1926.

Comparative Prices.

[All prices are in dollars per 100 pounds.]

Hogs—Receipts, 17,000; shipments, 1,000.
Bulk of sales yesterday ......$15.25@15.65
One month ago .... 13.90@14.65
One year ago.................10.35@11.40
Top yesterday, $15.70; average, $15.40.
Cattle—Receipts, 13,000; shipments, 3,000.
Bulk of sales yesterday ....$14.25@15.75
One month ago.................. 14.00@15.50
One year ago .... 11.00@12.25
Top yesterday, $17.00; average, $15.00.
Sheep—Receipts, 12,500; shipments, 500.
Bulk of sales yesterday.......$13.00@14.50
One month ago .... 12.75@14.15
One year ago .... 10.65@12.25
Top yesterday, $14.50; average, $13.75.
Receipts include 500 cattle, 4,000 hogs, and 9,500 sheep direct to packers.

MEMBER BANK REPORT

Following are the principal assets and liabilities of the member banks of the federal reserve system in 101 cities as at the close of business Wednesday [last six ciphers omitted]:

Assets.

	Sept. 30, 1942.	Inc. or dec. since Sept. 23, 1942.	Oct. 1, 1941.
Loans, invest—total..	$35,954	+$605	+$6,829
Loans—total	10,361	+ 35	— 663
Commer., indust., and agricultural loans..	6,270	— 11	— 177
Treasury bills	2,337	— 86	+ 1,552
Treasury cert. of ind.	3,071	— 22	+ 3,071
Treasury notes	3,283	+ 655	+ 1,003
U. S. bonds.........	11,257	+ 19	+ 3,340
Obligations guar. by U. S. government..	2,106	....	— 1,213
Other securities.....	3,539	+ 4	— 261
Liabilities.			
Total deposits........	$43,830	+$241	*
Demand dep—adj.....	27,424	— 383	—$3,147
Time deposits	5,162	+ 5	— 267
U. S. govt deposits..	2,041	+ 894	+ 1,442
Domestic banks	8,527	— 268	*
Foreign banks	676	— 7	+ 52

*Comparable figures not available.

U. S. TREASURY STATEMENT

Washington, D. C., Oct. 5 (AP).—The position of the treasury Oct. 2 compared with corresponding date a year ago:

Oct. 2, 1942.		Oct. 2, 1941.
Receipts.		
$ 26,796,000		$ 25,420,000
Expenditures.		
190,916,000		$ 99,775,000
Net Balance.		
4,021,078,000		$ 2,100,866,000
Working Balance Included.		
3,258,595,000		$ 1,346,490,000
Customs Receipts for Month.		
1,544,000		$ 3,183,000
Receipts Fiscal Year [July 1].		
3,899,831,000		$ 1,980,871,000
Expenditures Fiscal Year.		
16,777,070,000		$ 5,216,381,000
Excess of Expenditures.		
12,877,238,000		$ 3,235,509,000
Total Debt.		
91,197,543,000		$58,343,036,000
Increase Over Previous Day.		
45,740,000		....
Gold Assets.		
$22,754,636,000		$22,761,088,000

People and Events

O. A. Feldon has been named vice president in charge of merchandising and a partner in the MacFarland, Aveyard & Co. agency. He formerly was associated with MacFadden Publications and McGraw-Hill Publishing company.

Richard D. Elwell, manager of Montgomery Ward & Co.'s merchandise preparation department, will address the paper group of the Purchasing Agents' association of Chicago tomorrow noon in the Hotel Sherman.

Representatives of the liquor and beverage industry from Chicago and downstate will meet in the Hotel Sherman this evening for the annual all-industry dinner, sponsored by the Spirits Club of Chicago.

The resignation of Herbert N. Lustwig, supervisor of landlord registration in Cook, Du Page, Lake, and Kane counties, was announced yesterday by Earl Dean Howard, Chicago area rent director. Lustig had been "drafted" for 60 days from the firm of Ross, Browne & Fleming, to which he returns as supervisor of residential renting and management.

WICKARD TO ASK FURTHER CUT IN CIVILIAN FOODS

Armed Forces, Allies Require More.

[Continued from page 29, column 8.]

survey of prospective marketings indicated some areas would be swamped with hogs next December and January.

The secretary disclosed a detailed permit or allocation system had been worked out to meet this situation but said he hoped the system would not be needed.

Wickard expressed the conviction that if the government orders a cut in prices of live hogs and cattle, "and it develops later that all this did was to allow exorbitant profits anywhere in the marketing system, there will be trouble—trouble for the packer and for the burocrat who ordered the cut."

Threat to War Effort.

Sales of dairy herds by farmers unable to operate because of the lack of labor drawn to high paying war industry jobs create "a potential threat to the war effort," he said.

The secretary said that if live stock price ceilings are established he would demand "price supports" to enable farmers to make long range production plans "and not worry about what might happen next month or next year."

Meeting earlier in the day in the Drake hotel, the packers were told that meat production, already the highest in history, would mount even higher next year, but that the government would absorb an increasingly large proportion of the supply.

Rise in Service Needs.

George A. Schmidt, chairman of the institute's board and president of Stahl-Meyer, Inc., New York, said the 16 per cent of 1942 output diverted to the armed services and to lend-lease, will rise to 30 per cent of 1943 production. This year's production will top that of 1941 by about 16 per cent, he said.

Three government officials in the afternoon addressed the convention "off the record," a trend which has grown recently since President Roosevelt gave them a group verbal spanking for making conflicting statements on governmental policy.

Maj. Gen. Lewis B. Hershey, director of selective service, told the packer officials of the problems of building up a huge military organization with the least disruption to essential civilian industries, but the institute, on his behalf, asked reporters not to publish his remarks.

Reporters were not permitted to hear the address of Charles M. Elkinton and John Finn of the Office of Price Administration, who had been scheduled to clear up some of the confusion created in the industry by the new price ceilings on beef, the prospective rationing order, recent legal action against alleged upgrading of meat to evade ceilings, and other factors.

AMERICAN GAS REPORTS DROP IN NET PROFIT

A decrease in earnings for the 12 months ended Aug. 31 from the corresponding period last year was reported yesterday by the American Gas and Electric company. Net profit was $11,467,903, compared with $15,002,301 a year ago. Earnings per common share were $2.18, against $2.96 in the 1941 period.

Corporation earnings reported yesterday follow:

	1942.	1941.
August.		
St. Louis Pub S.....$	147,677 $	5,866
Eight Months Ended Aug. 31.		
St. Louis Pub S.....	1,020,220	*63,727
12 Months Ended Aug. 31.		
Amer G & Elec Co..	11,467,903	15,002,301
Per share........	2.18	.96
Six Months Ended June 30.		
Cerro de Pasco......	1,015,000	1,238,000
Per share..........	.90	1.10
Fiscal Year Ended June 30.		
Nat Mfg & Str Cp..	279,435	452,182
Per share..........	1.11	2.13

*Net loss.

BANK STOCKS

[Nominal quotations.]

	Yesterday. Bid.	Ask.	Oct. 3. Bid.	Ask.
CHICAGO.				
American National.....	178	188	178	188
Chicago Title	111	115	111	115
City National	102	106	102	106
Continental Illinois....	75½	78	74½	77
First National	274	279	274	279
Harris Trust	295	310	295	310
Industrial National....	28½	30½	28½	30½
Do p	99	102	99	102
La Salle National......	58	63	58	63
Northern Trust	490	510	475	490
NEW YORK.				
Bankers Trust	38¼	40¼	38¾	40¾
Bank of Manhattan	16⅛	17⅝	16⅛	17⅝
Central Hanover....	78	81	77¾	80⅝
Chase	26⅞	28⅝	27	28⅛
Chemical	38½	40½	38½	40½
First National.......	1260	1290	1255	1285
Guaranty	252	257	254½	259½
Irving	11	12	11⅛	12⅛
Manufacturers Trust	34¾	36⅝	34¾	36⅝
National City.......	26½	28	26½	28
New York Trust....	70.⅜	70⅞	70⅝	70⅞
OTHER BANKS.				
Bank of America...	33	34¾	33⅛	34½
First Natl. Boston..	37⅝	39⅝	37½	39½

BUTTER FUTURES DIP AS RESULT OF CONTROL PLANS

Produce futures prices on the Chicago Mercantile exchange fell rapidly in early trading yesterday as a result of week-end price control developments. Brokers attributed the active liquidation particularly to Price Administrator Leon Henderson's 60 day emergency ceilings on butter, eggs, onions, potatoes, and other commodities formerly virtually exempt from price regulation.

Covering of short sales and moderate new buying, however, lifted active produce deliveries from their lowest levels. Butter ended 0.05 to 0.30 cents a pound lower; eggs, 0.25 to 0.30 cent a dozen; onions, 13 cents a 50 pound sack, and potatoes, 1 to 5 cents a hundred pounds.

Set Maximum Prices.

Following a special meeting of the exchange's governors, a ruling was invoked setting maximum prices for all futures contracts until further notice. These limits are the highest prices reached in the period Sept. 28 thru Oct. 2—the base set forth in Henderson's order.

Exchange officials learned from Washington, D. C., by telephone that the federal ceiling order applies to futures contracts, but said they were awaiting written regulations. Earlier they were uncertain as to the futures application, and decided to "play safe" pending clarification of regulations.

Declines at Low Period.

At the weakest period of the session, butter futures were off 0.60 cent from Saturday's close; eggs, 0.50 to 0.65 cent; onions, 15 cents, and potatoes, 6 to 9 cents. Compared with the base period maximums, butter closed down 0.45 cent in the November contract; eggs, 0.65 cent for October; January onions, 14 cents, and November potatoes, 10 cents.

Cash butter and egg markets were nominal and quoted unchanged from Saturday. Onion and potato cash markets were unsettled.

BONDS HESITANT; SOME UTILITIES, RAILS ARE FIRM

New York, Oct. 5 (AP).—The bond market had some firm spots among rails and utilities today, but the main corporate list was hesitant and some recently favored issues moved lower.

Evidence was reported of a certain amount of switching from issues that have had a good rise in recent weeks to others that have failed to participate in the rallies to any extent.

Burlington 4½s, for instance, lost a point while the road's 3½s gained ⅛. Similar action was shown by St. Paul and North Western issues.

United States governments were at a standstill on the stock exchange and over the counter.

Total sales of $11,580,900, par value, compared with $13,161,850 last Friday.

PRODUCE MARKETS

BUTTER—Nominally unchanged; receipts, 684,530 lbs. EGGS—Nominally unchanged; receipts, 8,478 cases. POULTRY—Irregular; receipts, 2 cars and 20 trucks. POTATOES—Unsettled; receipts, 192 cars; on team track, 245 cars. Butter, cheese, eggs, and potatoes reported by the Agricultural Marketing administration and represent actual sales. Only wholesale prices quoted:

Creamery Butter Selling Prices.

	Chicago Whole milk.	Chicago Centralized.	New York.	Philadelphia.
93 score........	46¾	....	48	....
92 score........	45¾	....	46½	47
91 score........	45¼	....	46¼	46½
90 score........	45	45¼	46	46
89 score........	44	44¼	45	....
88 score........	43¾	43¾	....	....

Eggs.

Extra firsts, cars ......41@42c		less cars.39@39½c	
Do, less cars.40½@41c		Current ....34+34½c	
Firsts, cars..39½@40c		Government graded—	
Do,		Extras 54c	
		Firsts 52c	

Live Poultry.

Hens 20½c	Roosters ...15½@16c
Leghorns 18c	Turkeys—
Broilers ......26@28c	Hens ....26@30c
Springs—	Toms ....23@26c
Colored ...21@21½c	Geese ....13@18c
Rocks ..22½@25½c	Ducks ....15@20c

INVESTING COMPANIES

[Nominal quotations.]

	Bid.	Asked.
Affiliated Fund, Inc............	1.89	2.07
American Business Shares, Inc.	2.42	2.65
Boston Fund, Inc..............	12.54	13.48
Century Shares Trust..........	23.71	25.49
Chemical Fund...............	8.29	8.98
Diversified Trustee D.........	4.20	4.75
Dividend Shares, Inc..........	.97	1.06
Fidelity Fund, Inc.............	13.84	14.89
Fundamental Investors, Inc....	15.32	16.79
General Investors Trust.......	3.85	4.15
Incorporated Investors.........	13.83	14.87
Manhattan Bond Fund.........	6.79	7.47
Massachusetts Invest. 2d Fund.	7.73	8.31
Massachusetts Investors Trust.	16.07	17.28
New England Fund...........	9.97	10.78
Selected American Shares......	7.24	7.90
Union Bond Fund B...........	15.69	17.15
Do C.........................	5.53	6.05

INVESTORS' GUIDE

If you wish information about investments or insurance write to The Tribune Investors' Guide. Inclose stamped, self-addressed envelope for reply. Answers of public interest are published, but inquirers' names are never revealed. Please do not ask for information on more than one company in each letter. Answers to inquiries are based on information which The Tribune believes reliable, fair, and unprejudiced, but The Tribune assumes no responsibility therefor.

Tuesday, Oct. 6, 1942.

[Copyright: 1942: By The Chicago Tribune.]

BRIGGS MANUFACTURING.

Will you please provide a report on Briggs Manufacturing?—C. G.

Answer: Normally this company is a leading producer of automobile bodies and related parts, with Chrysler corporation its principal outlet. The company also developed various pressed steel plumbing parts for home construction.

Briggs Manufacturing already has produced a large volume of war material for the government and will operate a new government financed plant upon its completion.

A record of recent financial operations follows:

	Net income.	Net income.	Dividends.
1941	$12,172,977	$5,510,812	$2.25
1940	11,160,309	6,130,881	2.25
1939	4,730,493	2,151,143	1.25
1938	3,110,131	840,459	1.00
1937	13,668,204	9,390,743	4.00

Net income in the quarter ended March 31 was $921,824, or 47 cents a share, compared with $1,816,443, or 93 cents a share, in the corresponding 1941 period. Three dividends of 50 cents each have been paid this year.

Briggs Manufacturing was incorporated in Michigan in 1909. Sole capitalization at the end of 1941 was 1,979,000 shares of no par common outstanding. Of these, Briggs Commercial and Development company held 318,200 shares, or 16.34 per cent. On March 25, 1941, there were 16,939 stockholders. Shares are listed on the New York Stock exchange and in 1937 thru 1941 ranged in price from 12¾ to 59⅞.

BOND QUOTA.

What was the treasury department's national quota for the sale of war bonds for August, and what did sales for that month amount to?—W. J. D.

Answer: The treasury's nation-wide August quota for the sale of war bonds was 815 million dollars. Actual sales amounted to about 673 million dollars.

PRICE RANGE.

What has been the price range for Bulova Watch Company, Inc., stock on the New York Stock exchange from 1939 thru 1941? Is the company doing war work?—G. T.

Answer: The company's shares ranged from 17⅝ to 35⅝ on the New York exchange from 1939 thru 1941. All company facilities in this country where possible have been converted to production of war material.

NEW YORK BOND TRANSACTIONS

BOND AVERAGES

[Compiled by the Associated Press.]

	20 rails.	10 indust.	10 util.	10 fgn.
Net change..	—0.1	......	+0.1	—0.1
Monday	65.0	103.3	97.4	50.6
Previous day	65.1	103.3	97.3	50.7
Month ago..	63.5	103.6	96.6	50.1
Year ago....	63.2	105.2	102.2	50.6
1942 high...	65.6	103.7	100.6	51.2
1942 low....	59.4	102.6	93.6	41.5
1941 high...	66.5	105.4	102.2	51.4
1941 low....	58.3	102.9	98.9	38.0

TEN LOW YIELD BONDS.

Monday 112.7		1942 high.......113.1	
Previous day....112.7		1942 low........111.7	
Month ago 112.7		1941 high.......115.1	
Year ago 114.4		1941 low........112.1	

NEW YORK CITY BONDS.

Sales, thous.		High.	Low.	Close.	Net chge.
51 NYorkCity	3s'80	103¼	103	103⅛	....

DOMESTIC.

Sales, thous.	High.	Low.	Close.	Net chge.
5 †‡AbiP-P 5s'53 st	49⅞	49⅞	49⅞	....
1 Alb&Sus 3½s'46.	92⅝	92⅝	92⅝	....
71 Allegh 5s'44 mod.	89⅞	89½	89⅝+	¼
5 do 5s '50 mod..	56¼	56⅛	56¼+	⅛
3 ‡AlleghInc 5s'50.	48½	48½	48½+	⅜
2 AlliedStr 4½s'51.	102⅝	102⅝	102⅝—	⅜
26 Am&ForP 5s2030	75½	75	75 —	½
1 AmInt 5½s'49...	99⅝	99⅝	99⅝—	⅝
3 AmT&T 3¼s'66..	108	108	108 +	½
2 do 3¼s '61......	107⅝	107⅝	107⅝	....
14 do 3s '56........	107¼	107	107¼+	¼
19 AmTobacco 3s'62.	101	100⅞	101	....
3 AnnArbor 4s'95.	63½	63½	63½	....
2 Arm Del 4s '57..	103	103	103 +	½
17 do 4s '55........	102½	102½	102½	....
8 AT&SF 4s '95...	111⅝	111⅝	111⅝—	⅛
5 do 4s 1905-'55..	105	105	105 +	½
1 do 4½s C-A '62..	111⅝	111⅝	111⅝	....
1 Atl&ChaAL 5s'44.	103½	103½	103½—	¼
67 ACLine 1st 4s'52	85	84⅞	85	....
71 do clt 4s '52.....	73¼	72⅝	73½+	¾
12 do 4½s '64......	64	63⅝	64 +	½
25 do 5s '45........	102¶	102¶	102¶	....

[102¶ represents 102 11-16.]

Sales, thous.	High.	Low.	Close.	Net chge.
34 †‡D & RG 4½s'36	24¾	24	24	....
130 †‡do 4s '36	22½	22¼	22¼	....
39 †do West 5s '55	4½	4⅜	4⅜+	⅛
185 †do 5s '55 Asd .	3½	3⅜	3½+	¼
72 †do West 5s '78..	19⅝	19⅛	19¼—	½
1 ‡Des P V 4½s'47	88½	88½	88½+	⅝
7 Det & M 1st4s'95	37¾	37½	37½+	5½
17 Duqu Lt 3½s'65.	110	110	110 —	⅜
17 El P & SW 5s'65	68¼	67⅞	68	....
79 ‡Erie 4½s 2015.	54¼	54¼	54⅜	....
6 do 4s '95	91¼	91¼	91¼	....
6 Firest T&R 3s'61	97⅞	97⅞	97⅞+	⅛
31 †Fla E Cst 5s'74	19⅞	19½	19⅝—	¼
62 †‡FJ&G 2-4s'82fld	4¼	4¼	4¼+	⅛
2 Franc Sug 6s'56	82⅛	82⅛	82⅛	....
5 Gen Stl C 5½s'49	97	97	97	....
2 †Ga&Ala cn 5s'45	18¾	18¼	18¼—	⅝
1 Goodrich 4¼s '56.	105	105	105	....
1 GtNorRy5½s'52..	101½	101½	101½+	....
3 do 5s '73.........	91⅛	91⅛	91⅛+	⅛
2 do 4½s '76 D....	82⅛	82⅛	82⅛	....
9 do 4½s '77 E.....	83¾	83¼	83½+	¼
28 do 4s '46 G......	96⅝	96⅝	96⅝+	⅛
11 do 3⅝s '67......	74½	73⅞	74½+	½
1 ‡G Bay&W deb A	62	62	62 +	2
2 ‡do deb B........	11	11	11	....

Sales, thous.	High.	Low.	Close.	Net chge.
3 Gulf MN 5s '50..	87½	87½	87½+	⅛
2 Gulf MO 4s '75..	69	68⅛	69 +	⅛
5 Glf SLU 3½s'69.	110⅝	110⅝	110⅝	....
11 †HarlRivP 4s '54	85½	85	85 —	1¼
73 †‡Hous 5s '37....	93	92⅞	93 +	1
9 Hud Coal 5s '62A	44⅝	44⅝	44⅝	....
8 HudMan rfg5s'57	46⅛	46⅜	46⅜—	¼
22 ‡do inc 5s '57...	18¼	17⅞	17¼—	⅛
52 Ill Cent 4s '52....	53⅝	52½	53 +	¾

Sales, thous.	High.	Low.	Close.	Net chge.
6 do 5s '75B.......	105¾	105½	105¾	....
3 do 4½s '77	99⅞	99⅞	99⅞+	⅛
5 Pitt C&Ir 4½s '53	96	95	96 +	1
2 Pitt Stl 4½s '50.	99	99	99 —	½
7 Pitt&WVa4½s'60C	57¾	57½	57½	....
2 Por Gen E 4½s'60	87	87	87	....
3 Press Stl C 5s '51	92	90	90 —	1
25 †Prov Sec 4s '57.	8¼	8	8	....
9 Rdg 4½s '97 A..	78	77⅝	77⅝—	⅝

FOREIGN.

Sales, thous.	High.	Low.	Close.	Net chge.
5 †Antioqua2d7s'57	14½	14½	14½—	⅛
14 Argent 4s' 72 Feb	72	71⅝	71⅝—	¼
1 do 4s '72 ap....	72	72	72 —	⅛
12 do 4½s '48.......	91½	91½	91½+	⅝
1 Australia 5s'57..	72	72	72 —	1⅛
1 do 4½s '56.......	66½	66½	66½	....
2 †§Brazil 8s......	31¼	31¼	31¼—	⅛
10 †do 6½s '26-'57..	29½	29½	29½—	⅛
3 †do 6½s '27-'57..	30⅝	30⅝	30⅝+	⅛
2 Buen A 4⅝s '77..	63	63	63	....
21 Canada 5s '52....	101⅛	101⅛	101⅛	....
19 †ChileMB6s'61asd	17⅝	17½	17⅝	....
1 †Chile 7s '42 asd	18⅛	18⅛	18⅛—	⅝
4 †do 6s '60 asd...	18⅝	18⅝	18⅝—	¼
1 †do 6s'61 Jan asd	18⅝	18⅝	18⅝—	¼
7 †do 6s'61 Feb asd	18⅝	18¾	18¾—	⅛
2 †do 6s'61Sept asd	18⅝	18⅝	18⅝+	¼
16 †do 6s '62 asd...	18⅜	18⅜	18⅜—	⅛
7 †ChilnM 7s'60asd	16½	16	16½—	⅛
10 Colomb 3s '70....	35⅝	35⅝	35⅝	....
1 Copenhag 4½s'53	27⅝	27⅝	27⅝+	⅝
1 Norway 6s '44.	97½	97½	97½+	½
1 do 6s '43	98⅛	98⅛	98⅛+	2
1 do 4¼s '65	58¼	58¼	58¼+	⅛
11 †Peru 1st 6s '60	13	12⅞	13 +	¼
11 †do 2d 6s '61..	12⅞	12⅝	12⅝	....
3 †Rio de J 6½s'53	12¼	12¼	12¼+	¼
1 †RG do Sul 8s'46	15⅞	15⅞	15⅞—	⅛
7 †do 6s '68	13⅞	13⅞	13⅞—	⅛
1 †Sao P St 8s '50	30¼	30¼	30¼—	¼
1 †Serbs C St 8s'62	6¼	6¼	6¼	....
19 Uraj3¾s-4-4⅛s'79	57⅝	57⅝	57⅝+	⅛

wd—With declaration. xin—Ex interest. ct—Certificates. Selling flat on account of default of principal or interest or both. ‡Selling flat for reasons other than default. §Matured bonds. Negotiability impaired pending investigation.

Monday, Oct. 5, 1942.

Sales today, par value........$11,580,900 Total sales 1942 to date..$1,716,257,850
Year ago .... 8,863,500 Total sales 1941 to date.. 1,607,695,705

UNITED STATES GOVERNMENT SECURITIES.

[Over the counter quotations furnished by C. F. Childs & Co.]

TREASURY BONDS.

Issue—	Closing asked price.	Yield to option date.	Yield to corp. after taxes.	Net change.	1942 range— Yield— High.	Low.
3⅜s, Jun. 15, 1947-1943	101.31	.51	.43*	....	.73	.34
3¼s, Oct. 15, 1945-1943	102.20	.67	.56*	....	.89	.50
3¼s, Apr. 15, 1946-1944	103.23	.78	.66*	....	.97	.67
4s, Dec. 15, 1954-1944	106.20	.94	.79*	....	1.05	.83
2¾s, Sep. 15, 1947-1945	105.3	.99	.83*	....	1.08	.90
2½s, Dec. 15, 1945	104.23	.9	.83*	....	1.05	.86
3¾s, Mar. 15, 1956-1946	109	1..8	.91*	....	1.27	1.06
3s, Jun. 15, 1948-1946	106.29	1.08	.91*	....	1.22	1.02
3⅛s, Jun. 15, 1949-1946	107.9	1.10	.92*	....	1.22	1.05
4¼s, Oct. 15, 1952-1947	114.20	1.24	1.04*	....	1.54	1.22
2s, Dec. 15, 1947	104.6	1.16	.97*	....	1.29	1.08
2s, Mar. 15, 1950-1948	101.6	1.77	1.06†	....	1.83	1.64
2¾s, Mar. 15, 1951-1948	107.15	1.33	1.12*	....	1.62	1.32
2½s, Sep. 15, 1948	106.29	1.29	1.08*	....	1.53	1.29
2s, Dec. 15, 1950-1948	104.5	1.30	1.09*	....	1.45	1.21
2s, Jun. 15, 1951-1949	100.9	1.96	1.18†	— 2/32	1.96	1.80
2s, Sep. 15, 1951-1949	100.5	1.97	1.18†	— 2/32	1.97	1.89
2s, Dec. 15, 1951-1949	100.5	1.98	1.19†	— 1/32	1.98	1.96
3⅛s, Dec. 15, 1952-1949	110.20	1.56	1.32*	....	1.85	1.56
2½s, Dec. 15, 1953-1949	106.4	1.60	1.34*	....	1.82	1.53
2½s, Sep. 15, 1952-1950	106.13	1.64	1.38*	....	1.85	1.58
2¾s, Jun. 15, 1954-1951	108.4	1.74	1.46*	....	1.93	1.67
3s, Sep. 15, 1955-1951	110.10	1.75	1.47*	....	1.96	1.70
2¼s, Dec. 15, 1953-1951	104.27	1.68	1.41*	....	1.87	1.62
2s, Dec. 15, 1955-1951	100.3	1.99	1.19†	— 1/32	2.00	1.90
2¼s, Mar. 15, 1954-1952	103.16	2.09	1.25†	....	2.18	2.01
2¼s, Jun. 15, 1955-1952	100.30	2.14	1.28†	— 1/32	2.19	2.05
2s, Jun. 15, 1955-1953	103.14	1.65	1.39*	— 1/32	1.79	1.59
2¼s, Jun. 15, 1956-1954	105.7	1.75	1.47*	— 1/32	1.94	1.73
2⅞s, Mar. 15, 1960-1955	109.20	2.00	1.68*	— 1/32	2.16	1.93
2½s, Mar. 15, 1958-1956	103	2.24	1.34†	+ 1/32	2.33	2.21
2¾s, Sep. 15, 1959-1956	108.28	2.02	1.70*	— 1/32	2.16	1.94
2¾s, Jun. 15, 1963-1958	109.1	2.07	1.74*	— 1/32	2.20	2.01
2¾s, Dec. 15, 1965-1960	109.20	2.11	1.77*	— 1/32	2.22	2.06
2½s, Jun. 15, 1967-1962 regd	100.13	2.47	1.48†	— 1/32	2.49	2.47
2½s, Sep. 15, 1972-1967	101.2	2.45	1.47†	....	2.50	2.42
TREASURY NOTES.						
C 1⅛s, Dec. 15, 1942	100.10	.09	.09	....	.26	— 9/32
D ¾s, Mar. 15, 1943	100.6	.32	.19†	....	.57	.26
A 1⅛s, Jun. 15, 1943	100.18	.31	.31	....	.46	.10
C 1s, Sep. 15, 1943	100.20	.33	.33	....	.46	.15
B 1⅛s, Dec. 15, 1943	100.30	.34	.34	....	.49	.19
B 1s, Mar. 15, 1944	100.25	.45	.45	....	.53	.25
A ¾s, Jun. 15, 1944	100.15	.47	.47	....	.53	.33
C 1s, Sep. 15, 1944	101.1	.47	.47	....	.58	.32
D ¾s, Sep. 15, 1944	99.17	1.00	.70†	....	1.00	.74
A ¾s, Mar. 15, 1945	100.15	.55	.55	....	.59	.39
C 1¼s, Mar. 15, 1945	100.2	1.22	.73†	....	1.22	1.21
B ¾s, Dec. 15, 1945	98.30	1.09	.79†	....	1.10	.77
A 1s, Mar. 15, 1946	99.5	1.25	.85†	....	1.26	.99
B 1½s, Dec. 15, 1946	100.6	1.46	.88†	....	1.49	1.38
TREASURY CERTIFICATES OF INDEBTEDNESS.						
½s, Nov. 1, 1942	100.1	.00	....†	....	.44	.00
⅝s, Feb. 1, 1943	100.2	.43	.26†	....	.57	.43
.65 May 1, 1943	100 1/64	.62	.37†	....	.62	.62
⅞s, Aug. 1, 1943	100.3	.76	.46†	....	.84	.73
FEDERAL FARM MORTGAGE BONDS.						
3¼s, Mar. 15, 1964-1944	103.13	.86	.72*	....	1.03	.81
3s, May 15, 1949-1944	103.11	.90	.76*	— 1/32	.99	.77
HOME OWNERS' LOAN BONDS.						
3s, May 1, 1952-1944	103.10	.87	.73*	....	.98	.78
1½s, Jun. 1, 1947-1945	101.11	.98	.82*	....	1.07	.87
FEDERAL LAND BANK BONDS.						
3s, July 1, 1955-1945	106 3/16	.71	.71	....	1.16	.67
3s, Jan. 1, 1956-1946	107 5/16	.71	.71	....	1.13	.62
3s, May 1, 1956-1946	108 3/16	.67	.67	....	1.22	.66
3¼s, May 1, 1955-1945	106 1/2	.69	.69	— 1/16	1.22	.66
4s, July 1, 1946-1944	105 15/16	.55	.55	....	.99	.30
COMMODITY CREDIT CORPORATION NOTES.						
⅝s, May 1, 1943	100.6	.42	.35*	+ 1/32	.61	.30
1⅛s, Feb. 15, 1945	99.30	1.15	.70†	....	1.15	.96

*Partially tax exempt: yield after proposed 21 per cent surtax. †Fully taxable: yield after 24 per cent normal and proposed 21 per cent surtax.

FOREIGN EXCHANGE

[Quoted in American cents.]

	Oct. 5.	Oct. 3.	Wk. ago.	Yr. ago.
London ..	404.00	404.00	404.00	403.75
‡Do ...	404.00	404.00	404.00	404.00
Canada ..	87.37½	87.50	88.12½	88.68¾
†Do ...	90.91	90.91	90.91	90.91
Argentina	23.69	23.73	23.77	23.45
Do	29.77	29.77	29.74	29.77
Brazil ...	*5.20	*5.20	*5.20	5.10
India	30.35	30.35	30.35	30.35
Chile	3.75	3.75	3.75	4:10
Mexico	*20.66	*20.67	*20.66	20.70

*Nominal. †Official. ‡Selling price; banks buy at 402c.

General Electric Orders Mount 53 Pct. in Quarter

Schenectady, N. Y., Oct. 5 [Special].—The General Electric company reported today that orders received in the third quarter of the year totaled $474,080,000, an increase of 53 per cent over the corresponding period last year. Total for the nine months ended Sept. 30 was $1,339,450,000, an increase of 61 per cent over the 1941 period.

WANT AD INDEX

	Page.	Col.
Apartments—See To Rent		
Automobiles—		
Autos, Trucks To Rent	37	3
Repairing and Accessories	37	3
Storage	37	3
Tires	37	3
Trailers, Passenger and Utility	37	4
Trucks	37	3
Used Automobiles—For Sale	37	3
Wanted	37	1
Barter and Exchange	37	4
Bar and Store Fixtures	33	8
Bicycles and Motorcycles	37	3
Board and Lodging	36	3
Boats, Yachts, Etc.	36	8
Building Material—		
Heating and Plumbing Supplies	37	4
Lumber	37	4
Stokers, Oil and Gas Burners	37	4
Building and Remodeling	37	4
Business Opportunities—		
Business Equipment	37	5
Businesses For Sale	37	5
Business Service	37	6
Concessions, Locations and Leases	37	6
Job Lots	37	6
Manufacturing	37	6
Wanted	37	6
Business Personals	31	1
Bus Transportation	31	1
Cameras and Optical Goods	37	8
Cemeteries	18	6
Christmas Suggestions	31	1
Clothing, Furs, Etc.	33	8
Coal and Wood	36	1
Collections	31	1
Dancing Schools	31	1
Death Notices	18	6
Dogs, Cats, and Pets	33	8
Dressmaking and Millinery Schools	36	1
Employment Agencies—Men	31	3
Employment Agencies—Women	34	1
Financial Service	30	7
Fuel Oil	36	1
Furniture	37	6
Help Wanted—Men	31	7
Help Wanted—Men	33	1
Help Wanted—Women	33	4
Help Wanted—Women	34	1
Horses, Harness, and Wagons	35	1
Hotels and Apartment Hotels	36	3
Home Furnishings and Furniture	36	6
Home Furnishings Wanted	37	7
Household Appliances	37	8
Houses—See Real Estate and To Rent		
Hunting Property and Privileges	33	8
Instruction	37	7
Jewelry, Old Gold, etc.	37	7
Loans—Personal and Business	30	7
Lost and Found	31	1
Machinery and Equipment	33	8
Wanted	33	8
Mausoleums and Monuments	18	6
Miscellaneous [For Sale]	31	1
Wanted	31	1
Mortgages [See Real Estate Loans]	36	8
Motorcycles and Bicycles	37	3
Moving and Storage	36	1
Musical and Dramatic	33	8
Musical Instruments	37	8
Office Furniture and Devices	31	1
Personal	31	1
Pianos [See Musical Instruments]	37	8
Radios, Supplies, and Service	37	1
Rug Cleaning	36	8
Real Estate—		
Apartment Buildings	36	5
Business Property	36	6
Farm Lands	18	1
Houses	36	6
Industrial Property	36	1
Loans, Mortgages	36	8
Other Cities	36	8
Real Estate Service	36	8
Resorts	36	8
Suburban	36	7
Vacant	36	7
Wanted	36	8
Sewing Machines	36	8
Situations Wanted	31	2
Sporting Goods	31	8
Stamps and Coins	33	8
Store and Bar Fixtures	37	8
Stoves [See Household Appliances]	37	8
To Rent—		
Apartments	36	3
Apartments and Rooms To Share	36	3
Furnished Apartments	36	4
Houses [City and Suburban]	36	3
Industrial Property	36	1
Offices and Shops	36	5
Rooms	36	2
Stores	36	5
Travel	31	1
Trade Schools—Men	31	6
Trade Schools—Women	33	1
Typewriters and Supplies	36	8
Undertakers	18	6
Vacuum Cleaners [See Hshld. Appl.]	37	8
Wanted—To Rent—		
Apartments	36	5
Houses	36	3
Rooms	36	3

FINANCIAL SERVICE.

HEIRS—Cash for legacies, annuities, claims. Probate Finance, 155 N. Clark. Cen. 2022.

LOANS—PERSONAL AND BUSINESS.
Personal Property and Salary.

ANY MAN OR WOMAN
single or married, who is employed, can borrow from $10 to $300 from us without delay.
WE ALSO OFFER.
SHORT TERM LOANS
TO TIDE YOU OVER
UNTIL PAY DAY
WE FINANCE
COAL PURCHASES
BUSINESS COURSES
TECHNICAL COURSES
TOOL PURCHASES
or other necessary purchases or past-due obligations. Monthly payments. Dates and amounts of payments to suit your convenience. Private interview rooms.
FAMILY LOAN
CORPORATION.
LOOP.
202 S. State-st., cor. Adams, Century Bldg., Rm. 301. Telephone WABash 2994.
LOGAN SQUARE.
3147 W. Logan-blvd., cor. Kedzie, 2d fl., near "L" Terminal. SPaulding 4100.
NORTH SIDE.
6349 N. Western-av., cor. W. Devon, Rm. 206, Devon Bldg. Tel. BRiargate 4121.
WEST SIDE.
4806 W. Madison-st., near Cicero, next to Walgreen's. Tel. MANsfield 4211.
SOUTH SIDE.
2105 E. 71st-st., east of Bryn Mawr I. C. Station, 2d floor. DORchester 2811.
SOUTH CHICAGO.
9112 S. Commercial-av. [opp. Goldblatt Bros.], Lincoln bl., Rm. 10. REGent 6220.
BLUE ISLAND.
13018 S. Western-av. Dial Operator. Blue Island 86.

SALARY LOANS
$25 TO $300
ON
OWN
YOUR
SIGNATURE
to employed men and women. Arranged while you wait.
NOTE LOANS
to civil service and government employes. Immediate service.
AUTO LOANS
No insurance required.
FURNITURE LOANS
Money same day you apply. No deductions. Convenient Monthly Payments. Phone Your Application.
IMPERIAL
CREDIT CO.
LOOP:
8 N. Dearborn, at Madison, 2d fl. FRA. 6141
SOUTH:
6317 S. Halsted, nr. L sta. ENG. 4010
3200 W. 63d-st., at Kedzie, 2d fl. PRO. 6600
WEST:
7 S. Pulaski [Crawford]. NEV. 7060
NORTH:
1548 Belmont, at Ashland, 2d fl. WEL. 6700
4802 Broadway, at Lawrence. LON. 5188

QUICK, CASH LOANS
$25, $50, $75 up to $300
SALARY LOANS.
FURNITURE LOANS.
AUTO LOANS.
Prompt, Private Service
Phone Central 4733
C. C. ERD
7 S. Dearborn-st. Suite 616

LOANS—PERSONAL AND BUSINESS.
Personal Property and Salary.

LOANS
$50 for $4.54 (Total Cost)
$100 for $9.08 (Total Cost)
WHEN REPAID IN 6 MONTHLY INSTALMENTS.
See other loans and payment plans in table. You can get a loan on your note, car, or furniture. No endorsers. No credit inquiries are made of friends or relatives. Payments include charges at Household's rate of 2½% per month on unpaid balances. There is nothing else to pay. Special quick service on salary-loans to employed women.

CASH LOAN YOU GET	3 payments.	4 payments.	6 payments.	9 payments.	12 payments.
$ 25	$ 8.76	$ 6.65			
50	17.52	13.30	$9.09	$6.28	......
75	26.28	19.95	13.63	9.42	$7.33
100	35.04	26.60	18.18	12.57	9.77
125	43.80	33.25	22.72	15.71	12.21
150	52.56	39.91	27.26	18.85	14.65
200	70.07	53.21	36.35	25.13	19.54
250	87.95	66.51	45.44	31.41	24.42
300	105.11	79.81	54.53	37.70	29.31

To apply, phone, write, or visit office. No delay.
LOOP OFFICES:
100 W. Monroe, 7th floor. STAte 1777
111 W. Washington, Rm. 253. FRA. 1082
5 S. Wabash, 13th floor. STAte 0151
36 S. State, 16th floor. FRAnklin 0884
NEIGHBORHOOD OFFICES:
3150 Lincoln-av., 2d flr. LAKeview 8844
1737 Howard-st., 2d flr. ROGers Park 8320
4554 Broadway, 2d flr. LONgbeach 7163
2800 Milwaukee, 3d flr. CAPitol 3440
4704 Irving Park, 2d flr. PENsacola 4570
841 E. 63d-st., 4th flr. PLAza 8360
9204 Commercial-av., 3d flr. SOU. Chi. 0103
11106 S. Michigan, 3d flr. COMmodore 3880
6255 S. Ashland, 2d flr. HEMlock 4510
2355 W. 63d-st., 2 flr. REPublic 4473
6856 S. Halsted, 2d flr. ABErdeen 4060
1 N. Pulaski [Crawford], 5th flr. KED. 0704
Cicero, 6012 Cermak-rd., 2d flr. CIcero 6400
Oak Park, 1140 Lake-st., 3d. EUClid 503
Chicago phone, Austin 0474.
HOUSEHOLD FINANCE
CORPORATION.

NEED CASH TODAY?
LOCAL LOAN
Offers You "One Call" Office or Phone Quick CASH SERVICE
L-A-D-I-E-S!
A steady income from ANY source entitles you to borrow up to $300 TODAY. No delays! No embarrassment! No deductions! You repay on the dates that suit you best and interest ONLY for the actual time you keep the money. Consolidate your bills! Estimate winter fuel cost! Then phone or stop in for the cash. You're going to LIKE Local Loan's confidential service. Especially the ladies!
LOCAL LOAN CO.
UNDER STATE SUPERVISION.
7 W. Madison at State. RANdolph 8400
4658 S. Ashland at 47th. YARds 4870
821 W. 63d at Green. ENGlewood 7800
807 W. 79th at Halsted. RADcliffe 4500
11054 S. Michigan. PULlman 7500
1212 N. Ashland at Milw. BRUnswick 3100
32 N. Central at Belmont. AVEnue 4200
4013 Milwaukee at Cicero. AVEnue 1400
4802 N. Western at Lawrence. LON. 2161
8 N. Ogden-avenue. SEEley 3700
[At Madison and Ashland.]
1 N. Pulaski at Madison. KEDzie 5000
[Oak Park phone EUClid 6163]
4800 W. Cermak at Cicero. ROCkwell 8000
[Cicero phone: CIcero 6210.]

CAUGHT SHORT?
Pocket Money 'Til Pay Day
$25 FOR 30 DAYS
COSTS ONLY 75C
NEED "POCKET MONEY"?
Commonwealth will give you $10 to $25 to tide you over. Repay in a week or two, or keep the money longer if you wish. Charges are made only for actual number of days you use the money. If you need a larger amount, $100, $200, $250, or more—just let us know. [The cost quoted herein is based on a monthly rate of 3% on that part of a balance not exceeding $150 and 2½% on that part of a balance in excess thereof.]
COMMONWEALTH
LOAN CO.
3166 LINCOLN-AV., cor. ASHLAND at Belmont, Rm. 224. BITtersweet 3360
4803 LINCOLN-AV., cor. WESTERN at Lawrence, Rm. 208. LONgbeach 3456
4013 MILWAUKEE-AV., cor. CICERO at Irving Park, Rm. 307. AVEnue 0443
1791 HOWARD at CLARK, Rm. 312. ROGers Park 0754
6252 COTTAGE GROVE-AV., at 63d. Room 200. HYDe Park 3675
936 WEST 63D-ST., at SANGAMON, Room 1. ENGlewood 1711
1 N. PULASKI [Crawford] at MADISON, Rm. 415. VAN Buren 5040
137 N. MARION-ST., at LAKE, R. 204, Chgo. Ph. Aust. 1614. Oak Pk. Vil. 6886
6428 W. CERMAK-RD., nr. Ridgeland. Chgo. Ph. LAWndale 2882. BERwyn 371

MONEY
TODAY OR TONIGHT
Salary, Auto, Furniture Loans
To Employed Persons, Including Civil Service Employes.
CITIZENS LOAN CORP.
5 E. Jackson at State. WABash 5600
5967 W. Madison at Austin. AUStin 7300
3401 Diversey at Kimball. SPAulding 4300
749 W. 63d at Halsted. NORmal 5700
1608 W. Belmont at Ashland. LAK. 7300
1604 E. 79th at Stony Island. REGent 5600
6240 Cottage Grove-av. FAIrfax 6600
Neighborhood Offices Open
Every Evening to 8 P.M.

IF YOU NEED
TO BORROW
CALL
T. B. WARD, INC.
Where any man or woman, steadily employed, can borrow from
$30 UP TO $300
T. B. WARD, INC.
Room 408 8 S. Dearborn
RANDOLPH 2060.

IF YOU HAVE A JOB
WE WILL LOAN YOU
$10 TO $300 TODAY
ON YOUR SIGNATURE, FURNITURE OR AUTO.
L. T. BAKER & CO.
JUST PHONE RANDOLPH 6151.
30 W. WASHINGTON. SUITE 1407.
ILL. DOMESTIC FINANCE CORP.
6 E. RANDOLPH-ST. FRA. 3494.

$25 TO $300 ON YOUR SIGNATURE ONLY. General Finance, 211 N. Wells. And. 3123.

Business Loans.

$300 TO $150,000
ON EQUIPMENT OF ANY BUSINESS. NO CO-SIGNERS. EASY TERMS. WE MAKE LOANS IN ILLINOIS, INDIANA, AND MICHIGAN.
F. BOLAND
Oldest Estab. in Chicago
9 W. WASHINGTON-ST.
FRANKLIN 1966

Collateral Loans.

JEWELRY LOAN—$2 TO $10,000. ILLINOIS STATE-PAWNERS ASSOCIAT'N, 140 N. Dearborn, cor. Randolph, 2d floor.

LOST AND FOUND.

TO FINDERS—TO LOSERS

If you are listed in the telephone directory you may charge a Lost and Found advertisment by calling Miss Miller, Superior 0100. Such advertisments receive the additional benefit of free listing for 30 days in the Lost and Found Index at

THE PUBLIC SERVICE OFFICE
1 South Dearborn Street

BILLFOLD lost—Containing currency; in loop Sat. afternoon. Reward. Abe. 5558.

CHECKBOOK LOST — WITH $20; SATURDAY. REWARD. KEDZIE 2775.

DOG lost—Sm. male collie, Friday, 4 a. m., betw. Drexel-Midway; black and white face, "Shaggy," very friendly. Rew. Fai. 9554.

DOG lost—Nr. Comiskey pk. Sun.; Springer Spaniel, color Auburn, white spot on neck. Call Vic. 5149. HEAVY reward.

DOG lost—Red Irish setter; lic. 15296; nr. N. side; lib. rew. Del. 7836 or Mic. 1425.

DOG lost—Fri.; German police, license 1896; Prince. Washtenaw-Ogden. Rew. Roc. 8658.

DOG lost—White, tan fox terrier; male; Sunday; Foster-Western; rew. Ard. 6161.

ENVELOPE lost—Blk., 12x10. "Ed's Delivery Service." Bills inside. Rew. Wab. 7372.

GUN lost—E. of Crete; Marlin lever action 410. Please return to A. Rennies' Garage, Crete, Ill., and receive reward.

KEY RING lost—About 20 keys. Sun. night So. Shore. Rew. No questions. Mid. 7972.

WALLET lost—Loop theater, Sat. nite, Oct. 3, containing cash, draft card, driver's license, etc. Please return credentials and keep cash. Phone J. W. Meyer, Wellington 7111. 442 Wellington.

WALLET LOST—Between Palwaukee Airport and Evanston. Wed. Containing credentials and substantial amount cash. Finder keep cash. Please return remainder. DIVERSEY 2272.

WALLET lost—Brown lady's, containing children's pictures. Reward. Gre. 6850.

WATCH lost—Small green gold Elgin in loop Oct. 1st; reward. Sheldrake 4325.

WATCH lost—Man's gold Hamilton pocket watch. Reward. Triangle 7183.

WRISTWATCH lost—Lady's platinum and diamond; vicinity Calo theater; reward. Longbeach 4455

WRIST WATCH lost—Sat., ladies' gold monogrammed F. B. L., La Grange street car or Brookfield zoo. Reward. Rad. 0353.

WRIST WATCH lost—Lady's Helbros, diam on either side, black band; vic. 39th-Ellis. Reward. State 9410.

WRIST WATCH lost—Elgin 19 jewel, gold case; loop. Fri.; rew. McClure. Wab. 4500.

LIBERAL REWARD
for return pearl necklace on platinum chain, lost Sept. 30 at Michigan-av. and Delaware. Highland Park 1457, reverse charges.

WATCH lost—Lady's diamond; keepsake; bet. Sunnyside and Lawrence on Winchester; reward. Canal 3100, Buchanan.

PERSONAL.

PURCHASED Circle Press from Edwin Brost, Sept. 26, 1942. Not responsible for debts contracted by any one but myself prior to that date. A. Frank, 3554 W. Harrison.

NOT responsible for debts incurred by any one but myself. George M. McPherson, 3426 West Carroll-avenue.

NOT responsible for debts contracted by any one but myself. Ludwig Kirchmayer, 1924 N. Burling.

NOT responsible for debts contracted by any one but myself—Gustave G. Haehnlein, 7836 S. Emerald-av.

HAVE sold Yorkville Ice Co., 3436 N. Janssen—Responsible for my own debts. Henry Dreier, 3436 N. Janssen.

NOT responsible for debts other than my own after October 6th. Charles Campbell, 7000 East End-av.

RESPONSIBLE for my own debts only. H. Walther, 1426 N. Damen.

NOT RESP. for debts unless contracted by myself. L. Weier, 3614 W. 60th-place.

NOT resp. for debts other than my own. Ed. B. Mummert, 216 E. 83d-st.

RESPONSIBLE for my own debts only—Walter Eident, 3620 S. Parnell.

TRAVEL.

Automobiles.

BOTH READERS AND ADVERTISERS ARE urged to exercise caution arranging automobile transportation with other individuals. References should be exchanged and carefully investigated.

TRANSP. TO CALIFORNIA
Drive one of our cars free, take family, no caravan; late model cars; complete with lic. You pay gas, oil, expenses. Triangle Motors, 7743 Stony. Sag. 6771.

KANSAS CITY. SEATTLE.
CALIFORNIA.
Drive independently as your own car. Take family or friends. Open day-nite. Saunders System, 28 W. Lake-st. Cen. 1077.

RENT A 1942 CAR
Drive it yourself. Go anywhere. Lowest rates; by day or week. Radio equipped. Pascal System, 228 N. State. Fra. 5178.

20 CARS TO CALIFORNIA before gas rationing. Take family or friends. Any rte. PASCAL, 4827 Broadway. Lon. 9004.

FREE trans. west—Must be resp. driver; furnish references. Avenue 9459.

LEAVING Frisco or Los Angeles Oct. 6-7-8 and return—Take 3, share exp. Lak. 3621.

DRIVING Seattle Oct. 9, take 2; share exp. B. Scheuffele, 822 Newport. Wel. 0253.

Buses.

WEST FREE MEALS. FREE PILLOWS.
EAST—FREE PILLOWS. NO MEALS.

	O.W.	R.T.
LOS ANGELES	$34.85	$58.40
San Francisco	33.35	59.50
St. Louis	[illegible]	5.95
Dallas	13.20	22.45
Oklahoma City	11.05	18.80
Phoenix	29.65	53.40
San Antonio	19.25	34.65
New York City	12.05	19.75
Pittsburgh	6.60	9.90
Boston	14.25	23.85

ALL-AMERICAN BUS LINES.
514 S. WABASH-AV. WABASH 8300.

BUSINESS PERSONALS.

MISSING PERSONS LOCATED. Guaranteed Refund If I Fail. Also Proof of birth estab. for birth certificates. Mr. Daughters, 140 N. Dearborn. Ran. 2392

OIL perm., $2; mchless., $3; cream, $4; not a schl. Crystal, 5 S. Wab. R. 220. Dea. 1872.

OFFICE FURNITURE AND DEVICES.

4 DR. Globe Wernicke sus. steel drawer oak file; exec. oak and wal. desks; 4x6 Kardex cabs.; [illegible] and trans.; lea. swivel arm, side arm, wal. swivel and side arm chairs; bookcases; miscel. items. 118 S. CLINTON-ST., 4TH FL.

LIQUIDATING
OFFICE DESKS, $9.75 UP.
OFFICE CHAIRS, $2.75 UP.
Files, bookcases, tables, costumers.
ABBELL LIQUIDATORS,
1507 S. Michigan. Calumet 2423.

TWO Executive Suites—Director's Table, Leather Chairs, two large Drafting Tables, Filing Cabinets, Desks, Chairs, Safes, and Davenports at a bargain price. SPITZER'S, 167 W. LAKE-ST.

[illegible]

DANCING SCHOOLS.

[illegible]

COLLECTIONS.

[illegible]

COLLECTIONS—United Mercantile Service. Rm. 810, 140 N. Dearborn. State 4181.

MISCELLANEOUS.

Wanted.

WANTED to buy—35 steel lockers, 12 in. wide, 18 in. deep, 66 in. high; must be in good condition. J. Tourek Mfg. Co., 4701 W. 16th-street.

CHRISTMAS SUGGESTIONS.

WOULD like to contact persons interested in building doll houses for their children. Mr. Carroll, Harrison 1285, Monday.

SITUATIONS WANTED—MEN.

Bookkeepers and Clerks.

BKKPR.—32; available 1 or 2 days a week. Exp. P. & L. stmts., systems, taxes. Cen. 1885

Accountants and Auditors.

ACCOUNTANT—Licensed; systems installed; monthly accounting service; tax expert, all phases; audits. $5 up. Call Cen. 0613.

ACCT.—Draft exempt, with consid. public exp. No travel. Address H 345, Tribune.

C. P. A. audits, all taxes, systems, part time bookkpg., all statements. Wab. 9622.

Executives and Managers.

FORMER finance and loan company executive—Fifteen years' experience in all branches including handling of auto and personal loans and financing present co.; recently liquidated desires connection in similar line or managerial capacity in war work; best references and record. Address F 142, Tribune.

JUNIOR EXECUTIVE—Married. Family. 3A. Experienced in merchandising, accounting, credit and collections, office management, personnel, shipping. Desires employment in defense plant. Address E Y 10, Tribune.

WORLD War Vet.—Col. grad., age 49, mar., 15 yrs.' branch off. agency fidelity surety, burg., underwriting exp., des. perm. connect. off. work. Address F 140, Tribune.

PERSONNEL mgr.—10 yrs.' exp.; draft exempt.; age 42; LL. M. degree. Address H 600, Tribune.

Professions and Trades.

2 BAKERS—Bread, biscuits, and rolls. 1st or 2d hand. Lawndale 2252.

CAKE baker—Short hours, 1-6 p. m. 25 yrs. exp. N. W. pref. Address H 349, Tribune.

CARPENTER—By day or contract; insured; city-wide service. Mohawk 5579.

CEMENT work of all kinds—Licensed and bonded for public sidewalks. Moh. 5577.

DRAFTSMAN—18 yrs. experience, wants position in defense work in Chicago area. Address H 574, Tribune.

ELECTRICIAN—Maintenance, industrial; 20 years' exp. Address H 326, Tribune.

INDUSTRIAL engineer—Lack of material ends present pos. Address H 480, Tribune.

LAWYER—Yng., aggressive; exc. legal and bus. background; interested con. in any capacity with defense or private industry. Family man, 3A. Address H 561, Tribune.

MAINTENANCE engineer—Head or co-ordinator of dept. Well versed; practical background; age 34; U. S. born; 3-A draft; married; one child; can cover all fields of maintenance. Address E Y 13, Tribune.

MASTER mechanic—A-1 tool and die maker. Age 47, 28 years' experience. Desires permanent connection with reliable concern. Defense preferable. Excellent record. Mechanical, resourcefulness and creative ability. Rav. 5782, apt. 204.

PAINT and dec.—Quick service. Reas. prices. Work guar. Best material. Well. 3694.

PLASTERING, patching, brick, and cement work; city-wide serv. Erickson. Moh. 5577.

PRINTER—Ludlow operator, etc. Can work Sundays. Fully exp. Atl. 8052.

TOOL-Die model maker jr. has own tools, seeks position in defense plant. Address H 390, Tribune.

TUCKPOINTING, caulking, brick, and cement work; city-wide serv. Erickson. Moh. 5577.

Farm and Garden Help.

GREENHOUSE or nursery—City or suburb. 3834 S. Wabash. 2d flr. Williams.

FARM Mgr.-Caretak.—To run same. Marr. No child. 1st class ref. Address H 385, Tribune.

MARRIED—To work and manage farm. Experienced. Refs. Phone Austin 0587.

Clubs, Hotels, and Restaurants.

CHEF—A-1; light col.; 20 years' exp. Hotel, clubs, rest., cafe. Best ref. Oak. 1153.

BARTENDER—Age 46, cap., reli., sober; phone Whitehall 4290, room 425.

Salesmen.

TOP FLIGHT SALES EXECUTIVE AVAIL. Broad experience sales management. Unusually strong salesman. Personal sales averaged over $300,000 yearly, ten year period. Will travel, 43; draft 4-F. Remuneration salary basis or drawing account. Address E Y 15, Tribune.

Stenographers, Typists, Etc.

SECRETARY—College graduate, 5 years' experience. Assistant to purchasing agent. Dic. 175, type 65. Exper. legal, technical, knowledge of priorities. Key. 5521.

Miscellaneous.

PREFER country—Healthy, adaptable, 34 yrs. old. Responsible. What have you? Address H 576, Tribune.

MAN—All kinds cleaning. Offices, stores, windows, etc. Day or hr. Eng. 0569.

SITUATIONS WANTED—WOMEN.

Accountants and Auditors.

PART time basis—Full chge. books for small firms. P. & L. statements, install. systems, taxes, etc. Address H 486, Tribune.

Bookkeepers and Clerks.

BKKPR., ACCT., STENO., SECY. A1. FULL CHARGE. SPAULDING 3368.

BOOKKEEPER—Typist, F. C. office detail. Loop, N. Side. 15 yrs. exp. Shel. 3069.

BOOKKEEPER—Statis. detail; reliable; loop or N. side pref. Address H 189, Tribune.

BOOKPR.-Steno.—Full charge; part time; thoro. exp.; mid. aged. She. 6499.

BKKPR.—F. C., pay roll, taxes, typist, swbd., gen. ofc. detail; gd. ref., exp. Austin 3763.

BURROUGHS Bkkpg. Operator [72-76-78]; all ofc. exp., much. Address H 346, Tribune.

FULL CHARGE BOOKKEEPER.
Secty.; exp.; cap. assume resp. Col. 7725.

Executives and Managers.

ABLE corres. ofc. mgmt.—Knowl. bkpg., priv. secy., unus. ability, wide exp., acust. using own initiative and assume responsibilities; best refs. Address H 423, Tribune.

P. B. X. OPERATOR-RECEPTIONIST. Chief opr. exp. Telephone Co. Unusually efficient opr., instructress and Supervisor. Best references. Div. 4800, apt. 423.

Professions and Trades.

DRESSMAKING—Alterations, remodeling; yrs. of exp.; exp. fitter. Lak. 5645.

MASSEUSE or physiotherapist—Several yrs.' exp.; $30-$35 wk. Address H 477, Tribune.

Domestics and Cooks.

COOK—Light hswk.; colored; refs.; no ldry. or windows. Sm. adult fam. Ken. 6491.

LT. hswk.—Eld. lady, wants good home. Refs. Write details. Mrs. Dietz, 4925 Gladys.

MAID-Cook-Iron-Sew—For small adult fam. Refs. Near North side. Atl. 1007.

RELIABLE colored girl—Cleaning. Full, part time or day work. Refs. Nor. 2945.

Clubs, Hotels, and Restaurants.

PANTRY work or steam table girl—Experience. Address N B 94, Tribune.

WANTED to manage—Apt. bldg. or hotel. Exp. Husband employed. Hyde Park 10003.

Housekeepers and Caretakers.

EXP. bus. woman—Good hskpr., mature, perm. Prefer hskpr. or agent furn. apt. bldg.; tactful, versatile, hard worker, or hskpr. priv. home; no children or invalids; [illegible]

[illegible]

Laundresses and Day Work.

[illegible]

Nurses and Governesses.

[illegible]

Nurses' Registries.

[illegible]

Stenographers, Typists, Etc.

[illegible]

Employment Agencies.

[illegible]

Miscellaneous.

[illegible]

EMPLOYMENT AGENCIES—MEN.

O'SHEA

"America's Largest"
NAME THE JOB YOU WANT
WE HAVE IT!

Purch. Agt. (Steel), $3,600

[illegible]

160 MEN—80c AND OVER
Learn Gen'l Shop Work

[illegible]

COUPLE—MANAGE HOTEL

[illegible]

VERTICAL PRESS, $40 UP

[illegible]

"Twentieth Successful Year"

O'SHEA

EMPLOYMENT SYSTEM
64 E. Jackson. Wab. 1884

OFFICE BOYS, $100

[illegible]

BOYS—MEN

AGE 16 TO 65. DAYS OR NITES.
TO LEARN

[illegible]

LABORERS, $49

[illegible]

LEARN WAREHOUSE, $35

[illegible]

HANDICAPPED MEN, $25
Steamfitter's Helper, 75c

[illegible]

TRUCK DRIVERS, $150
Assistant Janitor, $125

[illegible]

Co-Operative

220 S. STATE 6TH FLOOR

[illegible]

PROGRESSIVE

11TH FLOOR. 202 S. STATE.

ARROW 37 W. Jackson 2d Floor
Forem'n, def., close in, $3,000

[illegible]

COLORED FACT'Y. HELP
SEE JOE DELL

[illegible]

LABORERS, 80c-$1 HR.

[illegible]

THE JOB HOUSE
107 W. Van Buren Rm. 201

[illegible]

CENTURY 30 E. Adams 4th Floor

[illegible]

Royal, 37 W. Jackson

COLORED BOYS

[illegible]

Occupational, 210 S Michigan

[illegible]

CERTIFIED, 30 N. WELLS

[illegible]

EMPLOYMENT AGENCIES—MEN.

....MONARCH....

E.E. Frac. Motor, Exp., $5,000

CHIEF DEV. ENGINEER....$15,000
SUPT., PROD., small parts....$10,000
E. E. SUPT., H. F. radio....$10,000
SUPT., STEEL FOUNDRY....$8,000
PLANT MGR., FOODS....$6,000
SUPT., MACHINE REPAIR....$4,000
MECH. DESIGNERS....to $6,500

2 SALES ENGINEERS

[1] TO SHIPBUILDERS....to $7,500
[2d] Mach. and tools, com.-bonus..$6,000
COST ACCT., STANDARD....$4,200
SYSTEMS and PROCURE ACCT....$5,000
ACCOUNTANT, COMMERCIAL....$3,600
AUDITOR, dept. store exp....$3,600
MEN, 45 TO 60, no exp....$33
TECH. ADJUSTERS....$32
STOCK LEDGER CLERKS....$175

Boys—Office, Stock, $100

RECEIVING CLERK, no exp....$130
Shipper....$200 | Jr. accts....$200
Plant acct....$190 | Steno....$130
Bookkeeper....$150 | Rate clerk....$32

MEN, 80c HR.

+ Overtime as Trainees

WOOD WORKERS, any exp....90c
HOTEL PAINTERS....$100 up
FACTORY WATCHMEN....$125

Factory Helpers, 80c

PLENTY OVERTIME, 100% DEFENSE.
ELDERLY TOOL CRIB....$35
LATHE BEGINNERS....$36
TOOLROOM HELPERS....75c+
GRINDERS, all types....$1 up

Boys, 16 Yrs., 60c Up+

OVERTIME. FOR WAR WORK.
Cabinet maker....$1 | Arm. winders....$1+
Electrician....$52 | Millwrights....$1+
Pol.-buffers....75c | Bldg. janitors....$135
Sprayers....75c up | Jr. tool-die....$70
Tool-die....$1.65 up | Repair mach....$1.50+
Lathe....$1.35 up | Milling mach....90c up
Bench mach....90c up | Assemblers....$1
Die setter....86c+ | Punch press....75c+
Turret....90c up | Drill press....90c+

OLDER MEN, $40

AS SHOP TRAINEES, WAR WORK.

Boys-Men, 18 to 55, $36

TO START, RAPID RAISES, NO EXP.

PIPE FITTER, $1.02+

Men—Learn Grinding, $40

Colored Factory Dept.

FACTORY LABORERS....72c
GENERAL FACTORY, no exp....60c up
BOYS, factory, no exp....45c up
FREIGHT HANDLERS, no exp....62c+

Helpers, no exp., $36

"MONARCH"

19 WEST JACKSON-BLVD.

TOOL DESIGNER, $400

DRAFTSMEN—Juniors and Seniors..to $400
TIME STUDY ENGINEERS....to $350
3 PERSONNEL assistants....$250
5 ACCOUNTANTS—Genl. experience....$250
Cost clerk....$175 | Sales prom....$150+
COST ACCOUNTANT—Mfg....$375
JR. CLERKS—Type., opport., N. W....$130
PAYROLL CLERKS—45-55 yrs....$135

OLDER MEN FOR

Payroll....$140 | Timekeeper....$160
Corresp....$150 | Accounting....$150

WAR JOBS AND TRADES!

[illegible]

ARC WELDERS

[illegible]

BOYS—16 YEARS, $25
BOYS—17 YEARS, 60c +
BOYS—18 YEARS, 70c +

ROUGH MACHINISTS

[illegible]

MEN!!
To Learn Machinist Trade

[illegible]

SHOP HELPERS, 70c

[illegible]

ROUGH PAINTERS, $1
LABORERS, $35-$47
COLORED HELP

[illegible]

OUT-OF-TOWN MEN!
WE SPECIALIZE IN JOBS FOR YOU!

CADILLAC

"THAT FRIENDLY AGENCY!"
5TH FLOOR, 220 S. STATE

Industrial Salesmen

[illegible]

4 Specialty Salesmen

[illegible]

5 Indus. Salesmen

[illegible]

CHEMISTS

[illegible]

10 Accdnts.—Auditors, $300

[illegible]

Gen'l Office, 45-65, $150

[illegible]

OLDER MEN, $30-$40

[illegible]

100 Shops Jobs, $35-$140 wk.

[illegible]

STENOS., $150-$190
MEN—45-50 OR S-A
Learn War Work, $42
Stationary Engrs., $47.50
50 Guards, $30-$38

[illegible]

Head Auditor, Ohio, $200 R.

[illegible]

S-H-A-Y

30 W. WASHINGTON. CEN. 9800.

EVERY JOB GUARANTEED

COLORED MEN

LABORERS, 84c HOUR

[illegible]

TRUCK DRIVERS, TO $40

[illegible]

15 SALESMEN, $160+

[illegible]

BUREAU
25 EAST JACKSON. ROOM 1608.

Sinclair-Masterson

[illegible]

EMPLOYMENT AGENCIES—MEN.

Wks. Mg., $10-15,000

2 Mch. Shop Fore., $100 wk.
Steel Foundry Supt.....$7,500
Production Manager...$7,500
Prof. Indus. Engr.........$6,000
Expeditor.............$6,000
Assembly Foreman.....$4,800
Indus. Relations Man..$3,000
Mechanical Drafts.......$4,800
Pur. Agt., hvy. mch..$3,900
Bldg. Serv. Maint.........$3,600

DESIGNERS-DRAFTS

INDUS.-ELECTRICAL, to $5,600.
PROCESS CONTROL, to $5,600.
MECH. INSPECT.—Heavy mch. shop exp. Location New York....$300+

Order Dept. Mgr., $2,100

2 TRAVELING AUDITORS....$3,600
TRUCK SUPERV.—Defense plant....$3,600
3 BOOKKEEPERS or ACCOUNT....$3,000
BOY—19-20. Personal contact tr....$1,300

SALESMEN!!
Many openings; Good lines; top salary.

500 MEN-BOYS

Several big plants will train inexp. men as Aircraft inspect., welders, machinists, toolmakers, layout men, wd.-wrks., assemb., etc.

Starting pay $38.50-$63 wk.

Employers pay fee on many jobs.
SHEET METAL FORE....TOP PAY
SHEET METAL WORKERS—Defen.$1.82½
50 Welders jobs....$38.50-$80 wk.
50 HANDYMEN-CARPENTERS....$57

200 Machinists and Mch. Ops.

BEST PAY—BEST SHOPS IN TOWN.
FACTORY LABORERS....79c hr.-$45 wk.
25 INSPECTION JOBS....TOP PAY
20 LATHE APPRENTICES....to $1 hr.
20 TRACTOR-TRAILER MECH..$1.02 hr.
ELECTRICIANS JOBS....95c to $1.35 hr.
STEAMFITTERS....$1.27 hr.

HOTEL AUDITOR, $150

HOTEL CLERKS, $125.
PAINTERS, $1.00.
Couples, R. R. rest., $300-$400 mo. R. B. L.
Cooks....$30-$45 | Bus boys....$22, mls.
Maint. man....$150 | Head bartender....$45
Dishwasher....$24 | Start. engr....$47
Fireman....85c | Counterman....$30
Houseman....$120 rm. | Pantry man....$30

Man with small truck, $65

Garage men....$35 | Gas station....$35
Baker helper....$30 | Baker....$60
Auto. mechanic.$50 | Truck drivers....$40
Drivers helper. $25 | Col. laborer....62c

W-A-B-A-S-H

15TH FLOOR. 202 S. STATE.

BUSINESS MEN'S

TECHNICAL EXECUTIVES

Chief product dev'l.; works mgr., gen. supt., facty. supt., staff engrs., methods-standards superv., chief inspector, precision; asst. supt. machine shop, etc. Sal., $5-$15,000
Production control and planning, coll. grad., A1 perm. opportunity....$7,200-$8,400
Foreman, machine shop....Sal. open
OTHERS: Tool design, draftsmen, industrl. engrs., precision inspectors....$Mkt.

EXECUTIVE-SALES

Sales mgr., auto access....$5,000
Branch mgr., knldg. methods and systems, 30-42, 2 children....Sal. $4,800
Shipping room supt....To $5,200
Buyer, steel exp....To $3,600
Asst. personnel mgr....$2,400
Jr. exec., coll. deg., 26-30....$2,800
Sales, to mfrs. chem. acids....$3,000
Sales, merc. items, travel....$3,000
Sales superv. food. bev. exp....A-1 salary
Sales, local, food splty. car....Sal., exp.
Sales, travel., 45-50 car, any exp..Sal., exp.

ANNOUNCEMENT

ACCOUNTANTS—TAX MEN

ONLY AT BUSINESS MEN'S CAN YOU SECURE A TRAINED ACCOUNTANT TO SERVE AS YOUR EMPLOYMENT COUNSELOR AND ONLY AT BUSINESS MEN'S WILL THE TAX EXPERT FIND THE LARGEST SELECTION OF VACANT POSITIONS IN THE WHOLE OF AMERICA.

WE ARE EMPLOYMENT COUNSELOR SPECIALISTS TO THE ACCOUNTING PROFESSION AND TO THE ACCOUNTING DEPARTMENTS OF THE LARGEST INDUSTRIAL CORPORATION IN THE COUNTRY.

AS ALWAYS
The Best Jobs Are Here
COME IN TODAY
OFFICE-CLERICAL

2 Credit Men....$175-$350
Small Loan Mgrs. and Assts....$200 up
Traffic Man [South side]....To $300
2 Rate Clerks [industrial]....$175
Stock Checker [South]....To $175
Order Clerk....$150-$175
Typewriter Repair Man....$50 wk.
Stenographer....To $160
Genl. Clerical Men, age open, city and out of town openings. A-1 Sal.
Office Boys, AAA1 firms....$75-$95
209 SOUTH STATE. Room 708.

Sales Mill Supplies, $300

SALES HARDWARE—ALLIED—Wisc. $250
SALES & MARKET ANALYST....$275
B OR C STORE MANAGER....$300
FARM SUPPLIES BUYER—Sal....Depnds.
4 SALESMEN—Dealer Exper....$225
SALES TO DEALERS—FORMER EXP.
AS RETAIL STORE MANAGER....$250
ADVERTISING MANAGER—Foods.$6,000
PUBLICITY MAN, UNDER 38....$5,000
COML. PHOTOGRAPHER—Mfg. Co....$250
HARDWARE STORE MGR....$150 plus
SALES TO RETAIL DRUGS....$175
WHOLESALE SALES—TIRES....$225
SALES FOODS—CALIFORNIA EX....$150
HOSPITAL SPECIALTY SALES....$5,000

SHIPPING CLERK, $225

CREDIT & COLLEC—Finance Exper..$175
PRODUCTION STATISTICIAN....$150
AUDITOR—NEBRASKA....$250-$275
AUDITOR—COSTS—LOUISVILLE....$300
TRAVEL. AUDITOR—CLEVELAND..$300
RECEIVING & STOCK CLK....$150-$175
PAYROLL CLK. $35 | TYPIST-BLR....$32
STENO.-CLK....$30 | RECORD CLK....$26
TIME STUDY..$175 | TIMEKEEPER..$35
BOYS—OFC.-ERRANDS—$65-$90.

Glader Corporation

110 S. Dearborn-st., 4th Flr.

DRAFTSMEN—SR., JR.
ACCOUNTANTS—JR., SR.
JR. EXECUTIVES.
MEN 46 TO 60 YRS.—CLERICAL JOBS.
PROD. ENGINEERS—OFFICE BOYS.
TOP PAY—LOW FEES.

MEN—17 TO 65 YRS.

NO EXP.—SHOP HELPERS, $35-$40.
MAINTENANCE AND HELPERS, 80c-$1.20
SHIPPING AND STOCK RM., $35-$40.
LIC. ENGINEER, $190 MO.
FIREMAN, 85c HR.
WATCHMAN, $135 MO.
FACTORY JANITOR, $38.50 WK.
Factory wk....$35 | Steamfitter hlp...75c
Fact. carpenters, | Ruf grinders....70c
assemblers....80c | Laborers....80c
WHITE OR COLORED MEN, $30.
ELDERLY MEN, NO EXP., $28.50.

LOOP

28 E. Jackson
7th Floor

JOBS FOR ALL.
Laborers...82½c hr | Sprayers....70c
Welders....$1.10 hr. | Drill press.
Punch press. | Wood. shop.
Mach. shop. | Fact. boys....70c
Pol. buffers...$1 hr. | Band sawyer....85c
25 COLORED; FACTORY—65c hr.
COL. PLATERS. | COL. DRILL PRESS.
COL. PCH. PRESS. | COL. WOOD SHOP.
COL. PORTERS. | Col. dish washers.$21
COL. HOUSEMEN. | COL. MACH. SHOP.
COL. TRUCKERS. | COL. CHAUFFEURS.
COL. WASHERS. | COL. GAR. HELP.
All Above Jobs—Will Teach—No Exp.

AVAILABLE AGENCY
343 S. Dearborn, 2d fl. R. 204

Tucker Personnel

120 S. LA SALLE-ST. SUITE 965.
P. A. MACHINE SHOP MAINT....$300
AUDITOR—FINANCE EXP.; LOOP...225
SALES CORRESP.—MFG. EXP....200
FULL CHARGE BOOKKEEPER....200
ASST. CASHIER—ACCT....160
2 MULTIGRAPH OPRS.—LOOP....130
2 JR. ACCT. CLERKS....125
JR. TYPIST—S. S.; 5 DAYS....110
CENTRAL 3663.

"Morrell Agency."
Electrician....$1.03 | Engineer hlpr....$125
Millwright....93c | Engineer....$168 b.
Fire watch....87½c | 2d Cook..$100 r., b.
Stock rm....lrn.$35 | Inst. janitor....$125
Husky labor....80c | Hosp. elevator....$100
Janitor, loop..$125 | Hosp. laundry.$100b.
Mach.-opr.: lrn.$50 | Fireman....$75 r., b.
Floor inspect....90c | Church janitor.$100r
Eld'ly fcty....60c | Bldg. caretkr....$100r.
Frght. elev....$120 | 2d Cook..$150 r., b
306 W. Madison-street.

UPTOWN EMP. BUREAU.
FOR NORTH SIDE JOBS.
Office, Factory, Hotel, Restaurant.
4750 BROADWAY.

7 COLORED LABORERS
62½c hour; fee only $5.
Englewood Agency. 5534 S. State.

FACTORY....45c-60c | PORTERS..$20-$25
Park. 6306 Cottage Gr. Bank Bldg.

EMPLOYMENT AGENCIES—MEN.

Time Study Men, $350

SUPT.—Machine shop....$450
SUPT.—Auto. screw machine....$500
PRODUCTION SCHEDULING....$300
MASTER MECHANIC—Foundry....$600
ACCT.—Standard cost....$350
HEAD SHIPPING CLERK....$225

150 Men, to $45

NO EXP.—GENERAL LITE FACTORY.
100 Men to $40
Any machine background or training.
30 Men, $40
ANY TYPE OF WELDING EXP.
3 Truck Drivers to $50
15 Inside Painters, $1
10 Painters, out city, $1.20 hr.
10 Carpenters, steady, $1.20 hr.
5 Drill Press, steady, 70c
Platers' helpers.65c | Screw m. hlprs.60c up
Punch press...to $1 | 3 Watchmen....$30
Sheet mtl., no l. o.$1 | Crane operators...85c
5 Defense grds..$35 | 2 Craters....$40
20 Men, $33
LEARN WELDING AND MACH. SHOP.
15 Elderly Men, $30
UP TO 65 YEARS OF AGE; STEADY.

BOYS—BOYS

40 Boys, $40
ANY TYPE OF SHOP TRAINING.
50 Boys to $40
NO EXPERIENCE—LITE FACTORY.
100 Boys
For Medium Labor Work....65c up+O.T.

Printing Help, See Melleby

Linotype oper.—Nites; steady....$48
Ludlow oper.—Nites; steady....$40
Pressman—Pony; 150 miles....$148
Pressman—Kelly; days....$44
Pressmen—Vertical; several....$38-$40
Miller—Major operator; steady....$40
Cylinder feeders—Several....$30-$35
Gordon feeders—Steady....$30
Paper cutter—Trimming....$35
Folder operator—Dexter....$38
Boys, Men—No exp.; average....$35

Nite Watchman, $30

BUILDING MAINTENANCE....$150
BAKERS OR HELPERS....$35-$50
HOTEL CLERKS—With or without exp.
2d cook....$35 | Gas station....$35
Couple....$125 | Garage mgr....$150
Licensed engr..$150 | Auto mechanics.

ALL TRADES

343 South Dearborn, 4th Flr.

TRIANGLE AGENCY

SHOP SUPERINTENDENT, $475.
DRAFTSMEN, $200-$450
ELECT. MECH., STRUCTURAL
DESIGNERS, $500-$600
4 SALES ENGINEERS, $250+.
JR. DRAFTSMEN, $175
ENGINEERS—Shop supt., foremen, time study and technical men, all kinds....Tops

BOOKKEEPER, $200

ACCOUNTANT, some cost....$200
TRAVELING AUDITOR, expenses and.$200
MAN, manage order dept....$175
COST CLERK, local mfg. co....$175
MAN, mail desk, drive car....$125
TYPISTS, some clerical work....$130
SHIPPING CLERK, any exp....$150
STENOGRAPHERS, any exp....$175
25 GENERAL OFFICE CLERKS....$110
BOYS to train in offices....$90

COMPOSITOR, $45

DEXTER folding mach. oper....$40
PRESSMAN, Miehle Vert....$45
PRESSMAN, Miehle and Kluge....$45

BOYS, LEARN, $30
HELPERS, FACTORY, $40
LABORERS, FACTORY, $45

ELDERLY MEN, learn trades....$38
HANDICAPPED—Boys-men; no exp...Open
SHIPPING ROOM helpers....$30
BOYS-MEN—Lite shop work....$40

LEARN TRADES

Men-boys—Any age; machine shop, sheet metal, wood shop, etc., highest salaries, plus plenty overtime.

ASSEMBLERS, 80c

Punch press....$45 | Cabinet mkr....80c
Drill press....45c | Machine hlprs....$42
Welders....$1.25 | Truckers....$38
Auto mech....$1 | Stock room....$30
Hand crew....80c | Milling mach....$1.20
Truck drivers...$35 | Foundry help....$50

Colored Boys-Men, $36
FOR FACTORY WORK.

FIREMAN, HOTEL, $40

COUPLE HOTEL—Manage....$140 apt.
ELDERLY MEN—Learn hotel wk.$100 rm.
Nite clerk....$125 | Janitor....$125
Bartender....$38 | Hotel receive....$110
Maintenance...$125 | Store room..$100 mls.
Elevator boy....$100 | Housemen....$110

COLORED HOTEL, RESTAU.

Col. houseman.$100 | Col. handy man...$25
Col. elevator....$90 | Col. bus boys....$25
Col. porters....$25 | Col. cooks....$25-$40
Col. kitchen....$22 | Couple, inst..$123 r.b.
Col. valet....$150+ | Couple, prev.$100 r.b.

"TRIANGLE"

25 EAST JACKSON-BLVD.
KIMBALL BLDG., 13TH FLOOR.

MOLENE

BANKERS BLDG. 105 W. ADAMS.

CHEMISTS
CHEMISTS
CHEMISTS

Production man, foundry exp....$300
Cost. acct., metal products....$300
Jr. executives, trainees, 25-35....$200
General ledger bookkeeper....$175
Sales correspondent, S. S....$175
Priority man, purch. dept....$175
General office clerks....$150
Husky stock man, steel co....$150
5 Men, 45-50, lite work....$125
Elderly inventory clerks....$100

COL. FACTORY JOBS

No exp. needed, $42 week
100 Col. fac. laborers, 60c+o.t.

COL. DOCK HANDS, 70c hr.
COL. COAL TRUCK HELPERS....73c hr.
Col. stre. porter.$22 | Col. punch press..60c
Col. lock'r boy.$60m | Col. bldg. porter..$25
COL. BEGINNER—Machine shop....$26

Col. School Janitor, $100

Col. waiter...$55+ | Col. hseman..$85 apt.

Col. Pastry Baker, Rest., $30

Col. dishwasher.$20 | Col. bak. prtr..$22.50

Colored Hotel Elevator, $90

COL. HOUSEMAN—Maintenance and $90.

Col. Domestic Cple., $175 r. b.

150 Col. Garage Jobs

ALL JOBS GUARANTEED—TOP SALARY
JACKSON AGENCY
24 East Van Buren 2d Floor

5 INDUS. ENGRS., $400, UP.
Window trimmer.$35 | F. F. Biller....$36
Inventory....$32 | Bkkprs....$150
Accnts...$125-$300 | Expeditor....$200
Sales—meat....$35 | Purchasing....$200
DRAFTSMEN—Layout, $150-$200.
Cashiers....$30 | Chemists..$200-$300
Lic. engrs....$35 | Jr. chemist....$150
Watchman....$30 | Shipping clk....62c

FACTORY MEN, 75c UP

Laborers....74c-80c | Mimeograph....$30
COUPLE—MGR.-HSKPR., $150+APT.
HOTEL CLERKS—WILL TRAIN, $100.
Check room....$105 | Vacuum man....$96
SHAY, 1009 NORTH STATE

HIGH GRADE MEN ONLY

Works Manager; A1....$15,000
Plant Supt.; metal trade....$9,000
Factory Manager; machy....$12,000
Electrical Designer....$5,000
3 Metallurgists; A1....$300-$600
Phenol Plant Supt.; A1....$10,000
Combustion Engineer....$350
Chief Mechanical Engr.; precisions..$10,000
Chief Research M. E....$9,000
Auditors and Accountants....$250-$400
2 Salesmen; office furniture....$300 plus
Call or write for application. Confidential.
HARRISON PERSONNEL, 20 W. Jackson.

SHOP SUPERINTENDENT

SMALL PARTS, TOOLS....$10,000
PHYSICISTS—Electronics....$3,600
ELECT. LAYOUT DRAFTS....$3,000
MECH. DETAIL DRAFTS....Up to $250
This office will be open Wednesday for interviews until 8 o'clock.

AMER. ASSOC. OF ENGRS.
8 S. MICHIGAN. RAN. 9085.

JR. TIME STUDY—Deferred....$175
COST ACCOUNTANT—MFG....$170
Bartender....$35 | Shipping....$30
HOTEL CLERKS—$135 up; no exp., $90 up
Hi-pressure engrs., union or non..$200 up
OLDER ELEVATOR—No exper....$110
Hotel painters...$6 | Col. housemen..$100
BRIDGE PAINTERS — Plenty overtime; union, $1.50 + $2.25, o. t.; non., $1.25 + $1.88, o. t.
1001 LELAND-AV.

AGE UP TO 60 FOR
WORK IN HOTELS—REST.—HOSPITALS.
Modern Bureau, 879. N. State.

EMPLOYMENT AGENCIES—MEN.

PERSONALIZED SERVICE

COPYWRITERS—Adv. agencies to..$7,500
OFF. MGR.—Standard cost systems.$6,000
OFFICE MGR.—Procedures systems.$5,200
AUDITOR—Mfgr. ret. chain stores.$6,000
PERSONNEL mgr.—Mfr. for plants.$6,000
PERSONNEL mgr.—Asst. interviews.$2,600
ADV. MGR.—Asst. food mfgr....$5,000
CAFETERIA mgr.—Quality foods..$6,000
PUR. AGENTS—Chgo. mfgrs. to....$4,800
SUPT.—Mfr. airplane parts to....$7,500
SUPT.—Mech. elect. maint. exp....$6,000
FOREMAN—Small precision parts..$6,000
FOREMEN—Plant maintenance....$3,000
CHEMISTS—Lastex paint ord.. to..$3,600
ASST. fact. mgr.—Costs prod. sched.$4,200
ENGINEERS—Prof. staff to....$7,500
ENGINEERS—Routing methods to..$6,000
ENGINEERS—Radio desgn. test pr..$6,000
BRANCH MGR.—Meats, foods, to....$4,200
BRANCH MGR.—Gen. merchandise.$3,000
BRANCH MGR.—Hardware, sml. tn.$2,100
SALES MGR.—Train direct sales....$5,000
SALESM.—Food brokers dealers....$2,500
SALESM.—Call on pur. agents....$3,800
SALESM.—Hardware to dealers....$2,400
SALESM.—Detail dentists drugs....$2,100
ACCOUNTANTS—Costs, public tax..$4,000
ACCOUNTANTS—Costs, heavy mach.$3,000
ACCOUNTANTS—Costs precision....$2,100
ACCOUNTANT—Gen'l supervision..$2,100
ACCOUNTANT—Gd. beginner, costs.$1,600
ACCOUNTANT—Statistical exp....$1,800
INTERVIEWER—Personnel mfgr...$1,800
CORRESPONDENT—Sales expediter.$1,800
TIME STUDY—Junior to train....$1,800
EDITOR—House organs, mfr....$1,800
BOOKKEEPERS—Sev. mfgr. exp...$1,800
STENO.-SEC.—Chicago ordnance....$1,800
CLERK—Inventory control....$2,100
CLERK—Bkkpr., older men....$2,100
CLERKS—Traffic shipping....$1,600
CLERKS—Purchase prod. depts....$1,500

THE HONES COMPANY
14 EAST JACKSON-BLVD. ROOM 1515.

AUTO MECHS....$1 | Engineers....$35-$45
Gar. Helpers.$30-40 | Fireman—Loop..$35
Kitch. Men.$22-$30 | Handy Carpenter..80c
Cks. Helper.$120rb | Radio Helpers....$30
Dinner Cks..$30-45 | Machinists .90c-$1.50
Pastry Cook...$125 | Learn Machinist..60c
Hotel Clerks....$100 | Watchman....$25-$35
BUSCH AGENCY, 184 W. Washington.

HELP WANTED—MEN.

Employment Service.

RESULT GETTING LETTERS for THAT WAR Job. B. H. ALLEN, 140 N. Dearborn.

Stores and Offices.

ACCESSORY salesmen—Desiring steady employment with large auto accessory chain organization; opportunity for advancement; no experience necessary. 1333 S. Cicero.

ACCOUNTANT
Assistant, southwest side manufacturer. State age, experience, education, salary. Enclose snapshot.
Address X M 360, Tribune

ACCOUNTANT wanted—Leading manufacturer of Southern Indiana. Must have good education, background and practical experience in all phases of accounting, costs, purchasing, statement preparation, office personnel, management, preparing all tax forms and having knowledge of priority regulations. State age, experience and salary expected.
Bedford Foundry & Machine Co.
Bedford, Indiana.

ACCOUNTANTS.
Established food products co. needs traveling Branch House Auditors; starting salary $200 plus expenses. In reply, give full details regarding age, exp., educational background, marital status.
Address S P 408, Tribune.

ACCOUNTANT
Experienced; full charge Retail Coal; near Northwest Side. State experience, draft status and salary desired.
Address X M 460, Tribune.

ACCOUNTANTS
Seniors and juniors, for public accounting firm; state qualifications.
ADDRESS S O 173, TRIBUNE.

ASST. PURCHASING AGENT
Prefer man 45-50 yrs. old who has had experience in the metal purchasing line. Some one with the ability to relieve purchasing agent of some of the duties of interviewing salesmen, figuring invoices, securing prices, etc. Give former employers, qualifications, and salary expected.
Address X M 431, Tribune.

ASST. BOOKKEEPER
Experienced general ledger; capable of handling large volume detail; draft deferred. In reply state age, salary, experience, and references. Address S T 500, Tribune.

ASSISTANT TO BUYER
A progressive young man for wholesale grocery house; excellent opportunity. State age, marital and draft status and salary required. Address S T 404, Tribune.

Assistant Shipping Clerk
for furniture store. Weber Kushen Furniture Co., 6201 S. Halsted.

AUTO ACCESSORIES AND SPORTING GOODS
for retail store. Good starting salary and comm.; perm. Good oppor. for advancement. Call Calumet 7168.

Auto parts—counter
and stock man; expd.; permanent; good sal. United Standard Products, Inc., 2520 S. Wabash.

AUTO PARTS SALESMAN
Retail store. Good salary with opportunity for advancement. Call at once. 2001 S. State-street. Calumet 7177.

BAKERY cleaning work—Steady; good pay; white; no exp. necessary. 3327 Lincoln-av.

BILLER—Fanfold; preferably with freight experience; good salary. Give details. Address S T 401, Tribune.

BOYS AND MEN
For warehouse stockroom and packing. Full time work. Good opportunity.
Apply Employment Office
11th Floor, Wabash
Bring Social Security Card
Mandel Brothers
State and Madison-sts.

BOYS AND YOUNG MEN
for order filling, stock work, etc., in wholesale house. Excellent working conditions. No experience required.
A. C. McClurg & Co., 333 E. Ontario-st

BOY—To help in grocery store. 3009 W. Madison-street.

BUYER
MEN'S AND BOYS' FURNISHINGS. Must sell; N. S. Address S O 224, Tribune.

CIGAR STORE CLERKS
Chance for advancement. State age, experience, give full details in first letter. ADDRESS X M 254, TRIBUNE.

CIGAR and cigarette counter man—Day work; only experienced need apply; man over 40 preferred. Address S O 297, Tribune.

CIGAR and liquor man—Experienced; good salary. Phone for appt. Mohawk 0209.

CLERICAL WORKERS

Our employment office is open daily from 8 a. m. until 4 p. m. and until noon on Saturday.

STARTING WAGE RATES
45c AN HOUR
SPIEGEL, INC.
1038 W. 35th-st.

CLERK—Draft exempt, preferably 4F classification for North Side mfg. concern, doing essential war work. Must be good at figures and detail work. Splendid future for one who is interested in a good post-war job. In reply give age, exp., nationality, and salary desired. Address X M 408, Tribune.

CLERK—Grocery and produce store exp. Call after 7:30 p. m. Rogers Park 0630.

CLERK FOR GROCERY STORE.
GOOD PAY. 128 N. KEDZIE.

CLOTH'G salesmen—Exp.; men's cloth. store; for extra Sat.-Sun. work. 1218 S. Halsted.

COLLECTOR—With auto. Salary and auto expense. Real oppor. for go-getter. Tower Finance Corp., 40 N. Dearborn-street.

COLORED MEN
18 years or over, for store porter work. Permanent positions on North, West, and South sides. Good starting salary, with guaranteed increases. Apply main office, 8:30 a. m. to 4:30 p. m.
744 E. BOWEN-AV.
WALGREEN CO.

DRAFT deferred yng man—For order desk, steel warehse.; can advance into sales. Write fully. Address X M 478, Tribune.

ESTIMATOR—For general contractor's office. Must be familiar with all type of construction. State in own handwriting, age, experience, sal. expect. Address S T 403, Tribune.

HELP WANTED—MEN.

Stores and Offices.

CORRESPONDENT
with office exper. and some technical knowledge, capable of conferring with engineering and mfg. divisions to analyze written reports of trouble on heavy machinery; So. side factory; write fully, giving exper., age, draft status and phone No.
Address X A 296, Tribune.

FANFOLD BILLER
Truck line experience. Top salary. Call Mr. Koga. Victory 5400.

FOOD STOCKMEN
RECEIVING MEN
STEADY WORK
GOOD PAY
Permanent positions for men to 55 years. No experience necessary. Must be physically fit. Apply in person to Central Employment Dept., 6th Floor.
GOLDBLATT BROS.
State and Van Buren

FRUIT-Vegetable man—Expd.; refs. Smith's Foods, 1323 E. 63d-st.

FURNITURE STOCK ROOM
helper; steady; Logan Dept. Store, Milwaukee and Diversey-avs., 3d floor.

GREENHOUSE MAN
for florist in city. Only experienced need apply. State full details. Permanent position. Good salary.
Address X M 267, Tribune.

GROCERY clerk—Colored; must have A1 exp. also as poultry dresser. Opp. for elderly man. Good wages. Apply 405 E. 39th.

GROCERY clerk — First class; good pay; steady work. 947 Wellington.

GROCERY clerk—Exp.; very good wages. M. Shapiro, 1021 Argyle-st. Lon. 0232.

GROCERY and fruit clerk—Experienced; short hours; good pay. 5267 W. North-av.

HARDWARE and paint clerk—Polish speaking; good pay. State salary and references. Address X M 258, Tribune.

LINOLEUM SALESMAN.
Expd., for large retail store; steady position with good chance for advancement. Roxy Rug & Linoleum Co. 1352 Milwaukee.

LIQUOR clerk—Experienced; good opportunity for advancement. Apply 1068 Argyle-st., or 147 Broadway, Melrose Park.

LIQUOR clerk—Middle aged man; must drive. Prefer So. Side; references; good pay. 11028 S. Michigan. Pullman 2400.

LIQUOR CLERK, $35.
Northmoor Liquor Store, 2451 Devon-av.

LIQUOR CLERKS—Also white delivery man to work inside. 4225 W. Madison-st.

LIQUOR clerk—Experienced only. Call Armitage 1348 after 10:30 a. m.

MAIL SORTERS.
Full or part time.
Room 812, 209 W. Jackson.

MAN or boy—Deliver and work around store. Must have driver's license; good salary. North Center Market, 4022 Lincoln-av.

MANAGER—ASSISTANT
Curtain and drapery dept.; sal. $35; chance for promotion. 7424 Cottage Grove-av.

MEN

21 to 42 Years
WE CAN PLACE MEN WHO ARE DRAFT EXEMPT IN PERMANENT OPENINGS
WAREHOUSE MEN
TRUCKERS
PACKERS
STOCK MEN
$26-$28 per wk. to start
Montgomery Ward & Co.
618 W. CHICAGO-AV.

Men and Boys

Ages 16 to 50
No Experience Necessary
Stock, Warehouse, Order Filling
Good pay.
Chance for promotion.
Paid rest periods.
Paid holidays, vacations.
Best transportation.
"L" and street cars to door.
CHICAGO MAIL ORDER CO.
511 S. Paulina-st.

MEN OVER 45
for our service and will-call departments. Light work. Permanent positions. Opportunity for advancement. Apply employment office, 8th floor.
Maurice L. Rothschild
STATE AT JACKSON

MEN
for packing or stockroom work in large retail food store; exp. not necessary; steady work; 8 hrs. a day, 6 days a week. Stop & Shop, 16 W. Washington, R. 2[illegible]

MEN'S shoe salesman—Retail shoe store in loop; open until 6 p. m. nightly except Monday. Address X M 383, Tribune.

MEN'S furnishings goods trimmer—Exp. Free lance. For Mondays. Good pay. Address J B 228, Tribune.

MEN—Not subject to draft; order picking, wrapping, and shipping; light work. Apply 17 N. Wabash, 2d floor.

MEN'S Wear Store Salesman—Exp., rels. neat appearance. 3230 Madison-street.

MEN—About 18 yrs. and over for warehse. work. Steady. Address X M 168, Tribune.

MIDDLE aged man for theater night cashier; from 8:30 p. m. to 4:30 a. m. Refs. Astor Theater, 12 S. Clark-st., the Loop.

NIGHT CLERK
for large residential hotel. Must be experienced in handling daily transcript. Call Van Buren 2481.

NIGHT auditor—Large; No. side hotel; thoroughly exp. with N. C. R. machine; capable taking charge. Ph. Mr. West. Lon. 6000.

OFFICE MEN
2 men with general office experience; good handwriting and knowledge of automotive products essential; prefer married, 21 to 40. Apply our employment office.
Victor Mfg. & Gasket Co.
5750 W. ROOSEVELT-RD.

OFFICE boy—Pleasant working conditions. Chance for advancement. 5 day week. $70 mo. Whitehall 4400, Exten. 14.

ORDER CLERK
Young man familiar with transmission machinery manufacturing, technical education, draft deferred; state age, salary, and experience. Address X M 426, Tribune.

ORDER filler—With tool company; state age, phone number, salary desired.
ADDRESS X M 453, TRIBUNE.

[Continued on following page.]

HELP WANTED—MEN.

[Continued from preceding page.]

Stores and Offices.

PACKING-SHIPPING

Permanent position in shipping room of wholesale jewelry firm; exp. in packing and shipping desirable; give experience, age, salary desired; phone number. Address S T 386, Tribune.

PACKERS. ORDER FILLERS. STOCKROOM MEN. 40 HOUR WK. TIME AND ½ OVERTIME. PERM. GD. OPPTY. PAID VACATIONS. CONTINENTAL PRODUCTS, INC., 2036 S. Michigan-av.

PAINT and wallpaper clerk—Good pay. State sal.; ref. Address X M 259, Tribune.

PORTER—Colored; bright, clean cut; with good references; good starting salary with increases guaranteed. Interviews Tuesday, 9 a. m. to 4 p. m. National Porges Corp., 227 W. Madison.

PORTER—Colored, in So. Side bakery; good pay and hours. 5101 W. 65th-st.

POSITIONS NOW OPEN MALE OR FEMALE

Large national finance Co. has many openings in Chicago and other cities for managers, assistants, and collectors. Outside credit exper. desirable. Good straight salary and expenses. No travelling. Rapid advancement for those who can absorb training course. 50 managerial positions open within 6 mos. cannot all be filled from those now in the ranks. Give details, past exper., age, draft status, etc. Address S T 229, Tribune.

PULL MAN and skiptracer—Experienced. State age and salary. Permanent. ADDRESS S T 246, TRIBUNE.

RECEIVING CLERK

Also work in stockroom; references required; steady work; good pay. Schlossers Bakeries, 4822 Lincoln-av.

Salesmen for Purchasing

Men of good character and ability to buy equipment needed urgently by U. S. government. Excellent remuneration. For further details see or phone Mr. de Olazarra, Shipman-Ward Mfg. Co. 325 N. WELLS. DELAWARE 1090.

SALES correspondent—Old established mfr., located N. W. suburb, has excellent opening for man experienced in sales promotion. Some knowledge of Dodge reports and contractor follow-up desirable. Permanent position. State qualifications, past experience and salary desired. Replies confidential. Address X M 365, Tribune.

SALESMEN

Men's furnishings; exper. in specialty store selling. Permanent position. Salary and commission. Apply before noon Tuesday. 81 W. Van Buren, Room 202.

SALESMAN—Men's Clothing and Jewelry Steady: Draft Exempt or Elderly; Good Reference; So. Side Resident Preferred. Call Lafayette 7230.

SALESMAN-EXPERIENCED

in flower shop. Give full details. Gd. sal. Permanent. Address S O 107, Tribune.

SALESMAN—Assist mgr. men's furnishings. TWO LEGS, INC., 4019 W. Madison-st.

SALESMAN—Men's furnish. and hats; steady. Sat. extra gd. sal. Lelewer, 101 S. Clark.

SHIPPING CLERK—For medical bk. publ'her; 18 yrs. or over; permanent; imm. emp. Apply in person, Suite 816, 53 W. Jackson.

SHOE SALESMEN

Experienced. Good starting salary and commission. Apply to Mrs. M. Smith after 10 a. m.

Retail store—Main floor MONTGOMERY WARD & CO. 619 W. Chicago-av. SOUTH SIDE OF STREET.

SHOE BUSINESS

Man about 45 years old, who knows wholesale and retail shoe business. Must be able to write letters and handle adjustments. ADDRESS X M 205, TRIBUNE.

SHOE SALESMEN—Exp., first class; $35 and comm. Also extras for Thursdays and Saturdays; guaranteed salary and commission. Boston Shoe Store, 3435 S. Halsted.

SHOP AND PROD. CLERKS

Defense plant; gen. clerical exp.; willing to work any shift; state draft status, ed., age, exp. in detail, salary desired, and ph. Address S P 456, Tribune.

STOCK man—Woolen dept. Strong, exper. not necessary; steady work. Ed V. Price & Co., 327 W. Van Buren.

STOCK ROOM MAN with initiative—White or colored, not in draft, by loop publisher for stationery stock room, wrapping, shipping, office service, errands; no age limit if capable. Knowledge of mail and express routine, rates helpful. State age, exper., references, salary expected. Address X M 210, Tribune.

STOCKROOM AND MAIL CLERK. Apply 10th flr., 430 N. Michigan.

STOCK boys—Expd., for food mart. Apply 6520 S. Cicero-av.

STORE room work—20-45; $23 wk., meals. 225 S. Wabash. Ask for Mrs. Madden.

TYPISTS—For manifesting, billing, and general office work; evenings or nights; transportation exp. pref. Interstate Motor Freight System, 526 W. 18th-street.

TYPIST and file clerk—Speedy, accurate; 48 hr. wk.; $25. Mauer, 538 S. Dearborn.

Window Trimmer

to assist in window trimming; experienced; steady position. ADDRESS S O 197, TRIBUNE.

YOUNG Man—Good appearance, for delivery, stock work in liquor store. Drive car, ride bike. Furnished A-1 refs. Mostly eve. work. Apply afternoons, 49 E. Chicago-av.

YOUNG man—18 or 19; bright; general office work. Apply Central Paper Co., room 1700, Midland Bldg., 176 W. Adams.

$45 PER WEEK TO START—Good men's wear-work clothes man. Famous Men's Wear, 736 W. Madison. Mon. 1222.

YOUNG man—Work in liquor store; good salary; no exp. nec. 1649 Division-street.

Executives and Managers.

MANAGER FOR Ladies' Coats and Fur Dept.

Must be thoroughly experienced floorman. Excellent proposition for right man. Apply in person or by mail at WM. A. LEWIS STORE 4716 S. Ashland-av.

MEN With Executive Ability

SOME APTITUDE FOR MECHANICS. Manufacturers of critical war materials expanding, requires several men of this caliber. Excellent opportunity for permanent future. Do not apply unless you are versatile, resourceful and can do your own thinking. Address J B 229, Tribune.

Employment Manager

Old established company in Milwaukee, employing 900 people, making their old line products. Also defense work. Must be experienced in employing help for the metal trades and maintaining personnel records. Excellent opportunity for permanent position. UNIVERSAL UNIT POWER SHOVEL CORP., BOX 755, MILWAUKEE, WIS.

ASSISTANT SALES MANAGER—For company selling nationally; capable of handling men and devising sales methods. Should be electrical engineering graduate. Exceptional opportunity, permanent position. State qualifications, past experience, salary desired. Replies confidential. Address E X 24 Tribune.

MAN experienced in preparation of advertising matter, direct mail consumer selling and inquiry followup, as assistant to advertising and sales promotion manager. Give full details as to experience, age, salary wanted, draft status. Address S K 407, Tribune.

Boys.

OFFICE BOYS—Postage meter-tying machine operators; exper. unnecessary; permanent. Sterling Ins. Co., Rm. 800, 309 W. Jackson.

BOY—Delivery for liquor store; 21 yrs.; $20 and good tips. Kedzie 3339.

BOY—Gen. office work; good chance for advance. 111 W. Washington-st., Room 1351.

BOY—Shipping rm. and delivery; sal. $15 week. Argus Bookshop, 16 N. Michigan.

BOYS—For general office work. Apply The Pullman Co., Room 902, 220 S. State.

FACTORY Boys—45c per hr. to start. Apply 229 W. Illinois-st., 5th fl.

BOYS for light factory work—Good pay. Apply 3d floor, 440 N. Wells.

BOYS—16 yrs. or over; fountain work, eves. 1634 Lawrence. Longbeach 0006.

USHERS—For bowling alley; age 16-21; full or part time work. Apply 1777 Howard.

DRUG Store—After school and Saturday and Sunday; no exper. necessary. Capitol 0819.

YOUNG MAN for grocery store delivery—Good wages. 2922 N. Clark-st.

YOUNG man with some exp. as offset press hlpr. Midwest Offset Co., 817 W. Washington.

BOYS—For light factory work. Modern. Die Casting Corp., 430 S. Green.

DELIVERY boy—Deliver meat market orders by bicycle. Fred's Market, 1023 E. 47th-st.

BOY—Errands; learn mech. dentistry; full time, $15 start. 3166 Lincoln, Rm. 300A

OFFICE Boy—West Side; no exp. nec.; good starting salary. Mansfield 6137.

BOYS—For light factory work. BORIN'S, 1325 S. Cicero.

OFFICE boy—Permanent position; loop office. Address X M 404, Tribune.

BOY—Drive car; meat market; full time; steady; opp. learn trade. 1757 E. 79th-st

BOY—Very good sal. Steady work. Good future. Like-No. 208 N. Wells, Room 203.

BOY—AMBITIOUS, to learn good trade. 4748 Cottage Grove.

HELP WANTED—MEN.

Boys.

WE WILL TRAIN BOYS

17 YEARS OF AGE & OVER EXPER. NOT NECESSARY

WILLING WORKERS WANTED FOR

Messengers

Stock Boys

Order Fillers

Bus Boys

48c to 60c Per Hour to St.

Apply 8:30 a. m. to 5 p. m. Employment Office Second Floor

MONTGOMERY WARD & CO. 618 W. Chicago-av.

100—BOYS—100

for general factory work

Shifts 8 A. M. to 4 P. M. 12 M. to 8 A. M.

W. F. Hall Printing Co. 4600 Diversey-avenue Employment Dept.

BOYS OVER 17

STEADY EMPLOYMENT Experience Not Necessary For work in shoe factory. Opportunity for advancement. THE FLORSHEIM SHOE CO. 3961 BELMONT-AV. or 541 W. ADAMS-ST.

USHERS—16 to 19

For employment in loop or neighborhood theaters. Apply 10 a. m., Chicago Theater Stage Door

Boys and Young Men

BOYS

Intelligent, neat, for light messenger work in advertising office. Permanent with good opportunity to learn business and advance. Good salary. Must be over 16 years of age. Address S T 593, Tribune.

OFFICE BOY

17 to 18 years; no experience necessary; prefer high school graduate. Victor Mfg. & Gasket Co. 5750 W. ROOSEVELT-ROAD.

BOYS—17, 18, 19 yrs., high school education; neatly dressed; travel in $500 cash prize award circ. campaign. Transportation furn. with cash adv. for exp. Draw. acct. Can earn $30 wk. Apply Mr. Hopkins, 10 a. m.-5 p. m. 1104 S. Wabash, Rm. 80.

SHOE STOCK BOYS

Shoe stockroom experience; also inexperienced stock jobs available. Apply Personnel Dept., 8th fl., The Hub, Henry C. Lytton & Sons, State and Jackson.

BOYS 16 AND OVER

Immed. employment; good opportunity. Apply Mr. Cougill, 417 S. La Salle. THE WESTERN UNION TELEGRAPH CO.

BOARD of Trade firm desires boy, 17 to 19, educated, experience not essential; permanent; advancement. Write fully in longhand. Give address, phone, references. ADDRESS X M 448, TRIBUNE.

BOYS, 17 AND OVER

Light factory work; no exp. nec.; steady work. Turner Mfg. Co., 2309 S. Keeler.

BOYS—YOUNG

For knitting dept.; steady work. 1319 S. Michigan, 5th floor.

BOYS—17-19, preferably h. s. grads.; for insurance office work; exp. not nec.; excellent oppor. for advancement. Rm. 1955, 135 S. La Salle-st., between 9-11 a. m.

BOYS

Yng.; col.; for work in dry clean. plant. 2807 MONTROSE.

30—PIN SETTERS—30

White or Col.; 7c per line; day and evening shift. Marzano's, 63d and Spaulding.

CABINET SHOP APPRENTICE—A chance for a boy willing to work to learn a lucrative trade. Must be over 18 years of age. 420 N. Orleans-st., 4th floor.

ERRAND BOYS—White or colored; good pay. Steady. Apply ready to work. Amco Pants Uniform Mfg. Co., 527 S. Wells.

OFFICE boy—Loop office. Salary $93 per month. Opportunity for advancement. Address H 348, Tribune.

ERRAND BOYS—$22 wk. and opportunity to learn printing trade. SERVICE PRINTERS, 701 S. La Salle-st.

BOYS—Order fillers. Permanent, advancement. Apply HIBBARD SPENCER BARTLETT Co., 211 E. North Water-st.

BOYS or men—Colored; no experience necessary; good pay; steady. American Laundry. 925 S. California.

LAW Office—H. S. grad; 16-18; neat, alert; give comp. inf. Address X M 449, Tribune.

BOY—For general work. Assist in cutting room. Dainty Frock, 206 S. Market.

Professions and Trades.

ADJUSTER

Experienced on plunger machines. MURRAY ENVELOPE CORP. 801 N. Sacramento-blvd.

Advertising Production Mgr.

For well estab. agency. Ideal working conditions; good future. State exp., background, and salary requirements. ADDRESS T N 250, TRIBUNE.

AIRCRAFT

JR. ENGINEERS
STRESS ANALYSTS
PROCESS ENGINEERS
GAUGE DESIGNERS
JR. & SR. LAYOUT DRAFT'N

Large aircraft plant located in East is desirous of receiving a detailed resume from qualified applicants who are employed in a position where their full skill or technical knowledge is not being utilized. No others will be considered without release. Write fully, explaining education, experience, positions held, salary expected. ADDRESS E T 38, TRIBUNE.

AIRCRAFT

Large Eastern Plant requires field service representatives, aircraft service and overhaul experience required as well as A and E license. Will receive further training in plant of manufacturer. Must possess personality to enable successful working contacts with military personnel. Position involves traveling. Release will be required if now employed in similar capacity. Forward complete resume and salary expected. ADDRESS E T 6, TRIBUNE.

APPRENTICE UPHOLSTERERS. Pullman Couch Co., 3759 S. Ashland.

ARMATURE Winder and Motor Repair Man—Must be thoroly experienced and reliable. Permanent job assured. Address S P 458, Tribune.

HELP WANTED—MEN.

Professions and Trades.

AID THE ARMY!

100% WAR WORK

Help us build the equipment that will make our armies victorious.

TOOL MAKERS "A"
TOOL MAKERS "B".
DIE MAKERS "A"
DIE MAKERS "B"
HYDRAULIC MACHINE REPAIR MEN
MACH. REPAIR MEN
TOOL INSPECTORS
TOOL GRINDERS
CUTTER GRINDERS
TOOL LATHE
GAUGE GRINDERS
OPERATORS
TOOL MILLING OPERS.
JIG BORE OPERATORS
LUCAS, UNIVERSAL, G & L TOOL
BORING MILL MEN

Our plant is located in Detroit. We are paying TOP WAGES. Ample overtime. In accordance with government regulations we are paying one and a half times rate over 40 hours and double rate for the seventh day worked in any given week. Rents were frozen in Detroit as of April 1, 1941 [over one year ago]!

You must produce citizenship or birth certificate proof and not be employed full time on high priority war work. All qualified applicants will be given personal interview and hired in Chicago.

Address E X 10, TRIBUNE

APPRAISERS

Experienced on machinery and equipment of industrial properties. Good salary. THE LLOYD-THOMAS CO. 4411 RAVENSWOOD-AV.

ARMATURE WINDER

for bus and truck auto armatures. Excellent salary with chance for advancement. 2111 S. WABASH.

ASSEMBLERS

Experd. in heavy mechanical assembly; highest wages. Apply at 6540 South Lavergne.

ASSEMBLERS

Men for assembly and metal shop work; no exp. nec. Will teach trade. Good opp. for promotion. Steady job. Good pay. Apply Mr. Muldowney, 740 E. 51st.

Assemblers, Sanders, and

sprayers for small woodworking plant; no age limit; good salary; steady position. Apply Bellette, Inc., 229 W. Illinois-st.

ASSEMBLERS

for work in Clearing district. Exp. in mechanical assembly. Apply 215 E. 29th-st.

ATTENDANTS FOR MENTAL CASES—Private sanitarium. Call Wilmette 1662 BEFORE 5 P. M.

AUTO MECHANICS

Truck experience desirable but not necessary; top wages and time and ½ for overtime. We will interview applicants, 9 a. m. to 4:30 p. m. except Saturdays. THE WILLET CO. 700 S. DES PLAINES.

AUTO MECHANIC

Prefer man over 45; service station or public garage experience acceptable; steady work; good pay. HON, SMITHSON & RAYMOND, Chicago's oldest and largest Packard dealer. 1809 Devon-avenue.

AUTO. SCREW MCH. OPRS.

BROWN AND SHARPE. STEADY WORK; OVERTIME; GOOD WAGES; DEFENSE WORK. EVERSHARP, INC. 1800 W. ROSCOE.

AUTO BRAKEMEN—EXPD.

Good salary and attractive bonus. Permanent. Opportunity for advancement. See Mr. Bell or Mr. Johnson. FIRESTONE CO. 26 E. 16TH-ST.

Automatic Screw Machine

Men to operate and set up B. & S. machines. Good pay; overtime. Steady work for A-1 men with job shop experience. Defense work. 3231 W. Lake-st.

AUTO MECHANIC

Exp'd. Wanted by La Grange Packard dlr Call or see Mr. Yordy, La Grange 2040.

AUTOMOBILE MECHANICS. Metal man and painter. BURKE, 6455 S. WESTERN.

Auto and Truck Greaser

EXPERIENCED. SEE MR. GRANT. 9 W. KINZIE-ST.

AUTO MECHANICS. Steady jobs; truck experience desirable; union scale, $1.02. KEESHIN MOTOR, 221 W. Roosevelt.

AUTOMOBILE porters—Colored; experienced; good pay and working conditions; steady. 1640 W. Ogden-av., corner Monroe.

AUTO MECHANIC—SERVICE DEPT., EXP. VERY GOOD PAY. PONTIAC DEALER. FITZPATRICK, 7727 S. ASHLAND-AV.

AUTO RUBBER AND POLISHER—Top wages for good man; come ready to work; steady. 1441 W. 69th-st.

AUTO MECHANIC — For brakework. We train you. Sal. and bonus. See Mr. Bell or Mr. Johnson, Firestone Co., 26 E. 16th-st.

AUTO MECHANIC. Exp. Permanent. High pay. Ford dealer. YARDS MOTOR CO., 5212 S. Ashland.

AUTOMATIC Screw machine operators and setters—Exp. on Brown & Sharpe; night work. Birtman Elec. Co., 4140 Fullerton.

AUTO greaser—Good salary. Aron Motor Sales, 5504 W. Cermak-rd.

AUTO GREASER—White; must be experienced. 3814 W. HARRISON.

AUTO GREASER—GOOD PAY—STEADY. PONTIAC DEALER, 7727 S. ASHLAND.

AUTO washer and simonizer—High grade man; good pay. Apply 1511 E. 71st-st.

AUTO body and fender man—A-1. Auto Re builders, 2205 Ashland-av., Evanston

AUTOMOBILE Mechanic—$35 per week; no tools needed. 2716 Wentworth.

AUTO mechanic—Good pay. Steady work. Waggoner Serv. Sta., 2725 N. Central-av.

AUTO GLASS MAN. 4731 MADISON. AUS. 0020.

AUTO WRECKERS AND PARTS MAN—Steady job. 1780 Milwaukee-av.

AUTO WASHER—Experienced; steady work. Apply 5639 N. Kedzie-avenue.

AUTO MECHANIC. Apply 4325 W. Irving Park road.

AUTO washer and greaser—Combination; steady work; good pay. 6022 Stony Isl.-av.

AUTO-Truck Mechanic—Capable of welding; steady wk. 1941 W. 23d-st., after 1 p. m.

BAKER'S APPRENTICE

Good opportunity for young man or middle aged to learn well paying bakery trade. Davidson's Bakery, 7458 N. Western.

BAKER. Good wages; good hours. Bake-Rite Bakery, 27 N. Genesee-st., Waukegan, Ill. Maj. 970.

BAKER—Elderly man to help on cakes. 1734 N. Halsted.

BAKER—Man on bread and cake; good salary. 2094 Milwaukee-av. Brunswick 8038.

BAKER—1st or 2d hand on cake; good wages. 1621 W. 18th-st.

BAKER'S HELPER—$30 to start; 6 days wk. 2413 W. 63d-st. Hemlock 0864.

BAKER—On bread, rolls, and coffee cake. 948 N. RUSH-ST.

BAKER—EXPERIENCED. 3622 W. NORTH-AVENUE.

BAKER—All around; $50 week. Avery's Bakery, 1123 Wilson. Longbeach 9645.

BARBER—Steady; salary and commission. 1510 Miner, Des Plaines, 162-M.

BARBER—Day or nite; good opportunity. ALSO PORTER. Lynch's, 5 N. Clark.

BARBER—ALL AROUND, TOP WAGES. 5627 W. 63D-ST.

BARBER—Guarantee salary and comm. Drexel Barber Shop, 905 E. 47th-st.

BARBER—Good wages, short hours. Bring tools. 166 W. Jackson, Rm. 521.

BARTENDER—Experienced. Apply 665 N. Ogden-av. Guy's Crystal Tap.

BATTERY Man—To rebuild and repair batteries; exp. nec. 1333 S. Cicero.

BUSHELMAN—Expd.; good pay. Velvetone Cleaners, 5001 S. Loomis.

HELP WANTED—MEN.

Professions and Trades.

BENCH HANDS

with tool room experience; plenty overtime highest wages. 5th Floor. 512 S. Peoria.

BAND SAWYER and shaper man—Exper. J. C. Plating Works, 865 N. Sangamon.

BIAS Binder—Cutter exp. on Udelson machine. State age, exp., draft rating and salary expected. Address S O 523, Tribune.

BILLER—Expd.; truck transp.; electromatic mach. Salary $35 to $40 wk. Vict. 4900.

BINDERY men and boys—To help in bindery; also messenger; good pay; steady work. 3d fl., 328 S. Jefferson.

BLACKSMITH'S helper on steam hammer. 727 S. JEFFERSON.

BODY AND FENDER MAN

EXPERIENCED. SEE MR. GRANT. 9 W. KINZIE-ST.

BODY MAN—1st class; gd. wages. Campbell's Auto Body, 6939 Wentworth.

BOILER maker—Combination gas and electric welder; for repair work; expd. Address X M 422, Tribune.

BOOKBINDER—With loose leaf exp. Right pay for good mechanic. Wabash 7372.

BOY as helper on folding machines—One experienced as loader, etc. PRINTING PPRODUCTS CORP. 1st fl., 124 Polk. Apply Mr. Chamberlain.

BOX spring makers—Good pay. Apply 2534 S. Kedzie. Monarch Bedding Co.

BROWN & SHARPE AUTOMATIC OPERATOR. Also very good helper; nights; new equipment; a good place for old timer. Paasche Airbrush Co., 1909 Diversey.

BUTCHER—Experienced; good wages. Steady. Apply early. 717 Maxwell-st.

B & S AUTOMATIC SCREW MACHINE OPERATORS—O. O. machine; no setup; night work; top wages; steady job. Cicero Screw Products, 1857 Fulton-st.

CABINET makers, desk assemblers—Steady work. Good pay. Apply W. L. Stensgaard & Assoc., 346 N. Justine.

CAR WASHERS

Steady work. Salary and bonus. Apply YELLOW CAB CO., 57 E. 21st-street

CAR WASHERS—GOOD PAY; STEADY WORK. 4000 N. WESTERN-AV. NO SUNDAY WORK.

CARPENTER HELPER—To install rock wool insulation; must be willing worker; South Side man preferred. Open shop. Apply 3110 S. Michigan-av. 9-11 a. m.

CARPENTERS WANTED. 32D AND DAMEN.

CEMENT finisher—Union; state experience and if you have or can get use of truck or mixer; $1.25 hr. Address J D 327, Tribune.

CHASER OR EXPEDITER

Young man, draft deferred, familiar machine shop practice, with ability to route and follow production; state age, salary and experience. Address X M 427, Tribune.

Chief Inspector
Tool Room Foreman
Factory Superintendent

Defense plant requires supervision. Old established business; permanent connection. ADDRESS T Y 283, TRIBUNE

Chemical Engineers Chemists

Old estab. progr. mfr. indust. and military chems. wants engineers and chemists for supervisory, process, analytical and control work. Fine oppor. advance to administr. In reply give full infor., incl. age, educ., schol. standing, experience, refs. snapshot and sal. expected. Chicago Copper & Chem. Co., Blue Island, Ill.

CLOTH CUTTER—EXPERIENCED. Apply 307 W. Van Buren, 3d floor.

COIL WINDING

5 men to learn trade; night work; draft exempt.

ASSEMBLY WORK

10 men; day work; no exp. nec.; 100% defense work; those already employed in war work will not be considered. SOLA ELECTRIC CO. 2525 CLYBOURN.

COLORED men—2; exp. truckers and balers of rags. Internat'l Textile, 2511 W. 18th.

COLD HEADER OPERATORS

Expd. For bolt and screw plant. ADDRESS S P 111, TRIBUNE.

CUTTER—Expd. on school uniforms and dresses. Modern Dress, 232 S. Market-st.

CYLINDER FEEDERS. E. Raymond Wright, Inc., 850 W. Adams.

DEFENSE PLANT GUARDS

Exp. desirable; knowledge of firearms helpful; must be 5' 10" or better and min. weight 170 lbs., 35 to 45 years of age; A1 refs. to be investigated; willing to work any shift; reply in full detail; give phone. Address X M 366, Tribune.

DENTAL plate plaster man and polisher—United Dental Lab., 30 W. Washington.

DENTAL mech.—Plaster work, polishing; good sal 3166 Lincoln-av., Rm. 300A.

DIE SETTERS. Expd. for punch presses for nite or day work—Defense plant; good pay; steady work. 3333 S. Wells.

DIE AND TOOL MAKERS—$1.45 per hour to start, plus overtime. Excelsior Tool and Die Works, 2331 W. 18th-street.

DESIGN ENGINEERS. Small but substantial, rapidly growing manufacturer requires two or three civil engineers-structural designers. Attractive future opportunities; middle west location. Applicants should state experience and qualifications fully including starting salary desired and must have 3-A or deferred Selective Service classification. Give telephone number. Salary range $200 to $300 per month, depending upon experience. Address E X 28, Tribune.

Draftsman and Designer

Mechanical; thoroughly experienced in small parts for manufacturing. A small knowledge of radio will be of great help. In reply to this ad, please state age, experience, etc. Address S T 487, Tribune.

DRILL FIXTURES AND DIE MAKERS FOR WAR WORK

WANTED IMMEDIATELY. Valli Die and Stamping Co. 308 W. ERIE-ST., CHICAGO.

DRIVER WANTED—FOR COAL TRUCK. 1541 N. Maplewood.

ELECTRICIANS

ON MAINTENANCE WORK WANTED BY LARGE, OLD ESTABLISHED COMPANY IN CHICAGO AREA. GIVE AGE AND COMPLETE OUTLINE OF EXPERIENCE IN FIRST LETTER, AND NAMES OF COMPANIES WORKED DURING LAST 5 YEARS. ADDRESS X M 227, TRIBUNE.

ELECTRICIAN—Work for contractor; $50 week. Address S T 465, Tribune.

V V V

ENGINE LATHE

OPERATORS. with 3 or more years' experience. Age limit 60 years old. Own good set of tools. Read prints. Make setups. Best hourly rates plus overtime. American citizen.

Continental Can Co., Inc. 7600 S. RACINE-AV. Apply between 9 a. m. and 5 p. m. daily except Saturday and Sunday.

V V V

ENGINEERS DRAFTSMEN

Designing and detailing conveyors and material handling equipment, for war contracts. Steady work and overtime for experienced men, with old established company located in middle west. Address X M 363, Tribune.

ENGINEER

Licensed, stationery; refrigeration experience and high pressure steam boilers; also electrical experience. Good salary. SHOTWELL MFG. CO., 3501 Potomac.

Engine Lathe Operators

1st class, on 10 in. to 18 in. lathes; must have job shop experience. Must have own tools. H. & K. Mfg. Co., 2415 W. 24th-st.

ENGINEER—Capable of handling mechanical equipment in large office building. Give full details and references. Address X L 196, Tribune.

ENGINEER—Laundry exper.; no firing; to operate second shift; good working conditions. Address X M 480, Tribune.

ESTIMATOR-DRAFTSMAN

Experienced in machinery design and machine shop production procedure; draft deferred; state age, salary, and experience. Address X M 429, Tribune.

Factory Laborers

LEARN CANDY MAKING. STEADY WORK. **BUNTE BROTHERS** 3301 W. FRANKLIN-BLVD.

FACTORY workers—Over 18; exp. not necessary; perm.; bring birth certificate. CHICAGO METALLIC, 3711 S. ASHLAND.

FENDER AND BODY MAN. DAMEN AUTO BODY, 1210 N. Damen.

FIREMAN—Licensed; for high pressure boiler. Sheldrake 8500, Mr. King.

HELP WANTED—MEN.

Professions and Trades.

FEEDERS—MIEHLE PRESSES; ALSO STRIPPERS, PAPER CARTON MANUFACTURER, 4343 S. Ashland. Call Yards 1166.

FIRST AID MAN

Nite work, for South suburban mfg. plant. First aid or hospital training desirable. Man with physical defect acceptable. Write details of exper. and training. Address X M 186, Tribune.

FOREMAN

for machine shop doing defense work. Must be able to handle 50 men. Very good salary. References required. ADDRESS S P 385, TRIBUNE.

FURNACE mechanic helpers [2]—Steady work; good pay; between 10 and 12. Mr. Remen, 654 N. Albany.

FURNITURE FINISHER

EXPERIENCED; STEADY. Weber Kushen. 3120 Lincoln-av.

FURRIER—Tailor; all around man preferred; experienced. 6500 S. Halsted.

GARAGE MEN

WASHERS, WINDOW MEN, HIKERS. Good wages; excellent working conditions. 5630 Stony Island. Mr. Denny.

GARAGE MANAGER

To operate station nights; good at figures, with knowledge of cars and trucks. 9 W. KINZIE.

GARAGE MAN—Experienced truck washer. Apply 206 S. Jefferson-st.

GARAGE floorman—Steady work; day or night. Aldine Garage, Aldine and Halsted.

GARAGE man—Colored; experienced greaser and washer. 3727 W. LAWRENCE-AV.

GARAGE man and greaser—Some mech. ability; 6 days; $30 and comm. Moh. 1500.

GARAGE Floorman—Experienced. Good salary. 6145 Broadway.

GAS STATION working manager—Married man; salary and percentage on gas sales; no greasing; must be experienced and well recommended. Ask for Art, 4948 Southwestern.

GAS station attendant—Comb. grease and washer; good pay; steady work. 452 W. Pershing-rd. Atl. 9141.

GAS station attendant and greaser—Experienced; gd. sal. plus comm. National Greasing Place, 516 W. 63d-st. Englewood 0432.

GAS station attendant—White; experienced. Super Service Station, 2656 Diversey.

GAS station attendant—Good pay. Republic Greasing Palace, 956 N. Homan.

GAS attendants—Good sal.; no exp. necessary. Federal Serv. Station, 5925 North-av.

GAUGE MAKERS

EXPERIENCED MEN. Illinois Gage Co. 7810 W. Addison-st.

GAUGE MAKER

for plug gauges. Defense work. Eicor, Inc., 1060 W. Adams.

GEAR CUTTERS

FOR GLEASON BEVEL GENERATORS. GLEASON BEVEL PLANERS. BARGER-COLMAN HOBBERS. G. & E. HOBBERS. FELLOW SHAPERS. NEWARK GEAR CUTTING MACHINES. Illinois Gear & Machine Co. 2108 NATCHEZ-AV.

GENERAL FACTORY HELP DEFENSE PLANT

Harrison Sheet Steel Co. 4718 W. 5th-av.

GLASS BLOWER

High class laboratory glass blower, experienced, to work with Pyrex Glass. Long experience with Cathode Ray tubes or X-ray tubes or transmitting tubes necessary. Address X M 184, Tribune.

GLASS worker—All around; exper. cutting, grinding auto glass. Also man with little exp. Good pay. 4748 Cottage Grove.

GREASER

Experienced; service station. Good pay. 6602 South Park. Englewood 4737.

GREASERS—WHITE OR COLORED. GOOD PAY. 4000 N. WESTERN-AV. NO SUNDAY WORK.

GREASER—Experienced; for large fleet of trucks; good pay; steady work. Fred Olson & Son, 4724 Walton-street.

GREASERS—White; experienced. $35 week. 7005 STONY ISLAND-AV.

GREASER—Good pay. Waggoner Service Station, 2725 N. Central-av.

GREASER—EXPERIENCED. GOOD PAY. APPLY 1400 W. 74TH-STREET.

GORDON feeders—Men or women; day and nite work. Address S O 172, Tribune.

GRINDERS WANTED

WE NEED SEVERAL PRECISION GRINDERS FOR INTERNAL, EXTERNAL AND CYLINDRICAL MACHINES. GOOD JOB. STEADY WORK. MUST BE WILLING TO WORK OVERTIME. 10% BONUS FOR NIGHT SHIFT. ONLY EXPERIENCED MEN NEED APPLY. APPLY ALL DAY TUESDAY. AIRCRAFT DIESEL EQUIPMENT CORP. 4401 N. RAVENSWOOD-AV.

HANDY man who understands some carpentering and able to repair electric appliances. Able to drive truck. 2512 Irving Park-rd.

HARD CANDY SPINNER—Primrose Candy Co., 2646 W. Taylor.

HELPERS and handymen—Structural and miscellaneous steel. 2864 E. 95th-st.

Illinois Division Bendix Aviation Corp.

We are accepting applications for the following classifications:

Process Engineers
Time Study Engineers
Maint. Supervision
Electrical Foremen
Pipe Fitter Foremen
Millwright Foremen
Tool Room Supt.
Stores Supervisor
Layout Draftsmen
Female Office Supervisors

Blueprint or mathematical experience necessary.

Plant Centrally Located in Chicago Area Address X M 81, Tribune

INSPECTOR

First class man on tools, gauges, etc. Can use either an experienced inspector or former toolmaker. 100% DEFENSE PLANT. Continental Can Co. [ordnance plant], 5343 W. 65th-street.

INSPECTORS

for job inspection in precision machine shop work. Must have tools. State experience, education, age, and wage expected. ADDRESS X M 446, TRIBUNE.

KNITTER MAN

Exper. on circular rib machine; steady work. 1319 S. Michigan, 5th fl.

LABORATORY ASSISTANT

for hydraulic machinery. Applicant should have sound background in physics, ingenuity desirable. Should be handy with tools but not a mechanic. ADDRESS S T 510, TRIBUNE.

LABORERS—Foundry; must have had experience in this type of work. Illinois Malleable Iron Co., 2832 N. Paulina-st.

LABORER—Expd., all around, for plastering contractor. Good salary. Steady employment. Chester T. Meyers, Austin 4654.

LABORERS—Men over 45, able to work. Permanent positions. 2436 W. 15th-st., Chgo.

KELLY Pressmen—To run B. Kellys. E. Raymond Wright, Inc., 850 W. Adams.

LADIES' Tailor—Experienced on custom made work. A. Sokoff, 114 E. Oak-street.

LATHE HANDS

Engine and turret. Experienced men for precision machine shop work. Must have tools. HANNIFIN MFG. CO., 621 S. Kolmar.

LATHE HANDS

Toolroom; work from blueprints; nights; citizens, draft exempt; defense work. Eicor, Inc., 1060 W. Adams.

LATHE MEN

See us for a good paying job. Carbide Tool Co. 816 N. Kastner.

LATHE HANDS-SKILLED

IDEAL TOOL & MFG. CO. 5825 S. WESTERN.

LAUNDRY work—No experience necessary 4213 N. KEDZIE-AV.

LAUNDRY sorters and packers—$32 week minimum. 4248 Elston-avenue.

LAUNDRY sorters—Pullers, highest wages paid. 5524 Cermak-rd. Lawn. 4145.

LAUNDRY sorter—Expd.; colored; salary $25-$35 per week. 3319 Fullerton.

HELP WANTED—MEN.

Professions and Trades.

LAUNDRY WASHMAN

A SPECIALIZED INSTITUTION WANTS THE SERVICES OF A THOROUGHLY EXPERIENCED AND RELIABLE WASHMAN. HE MUST KNOW AND UNDERSTAND SPECIFIC WASHING FORMULAE. ALSO MUST HAVE KNOWLEDGE OF PROPER MACHINERY MAINTENANCE. MUST BE ABLE TO FURNISH BEST OF REFERENCES. EXCEPTIONALLY HIGH WAGES. IN REPLYING GIVE FULL DETAILS, AGE, EXPERIENCE, AND REFERENCES. ADDRESS S T 390, TRIBUNE.

LAUNDRY HELP

Sorters and packers; good pay. GARDEN CITY LAUNDRY. 3333 W. HARRISON.

LAUNDRY WASH MAN

EXPER. DALY'S LAUNDRY, 1123 ARMITAGE.

LAUNDRY

wants expd. wringer man [colored]. Good wages and meals. 231 S. Wabash.

LAUNDRY Sorter—Experienced; earn $25-$35 per week. Steady. AMERICAN LAUNDRY, 925 S. California.

LAUNDRY HELP. Exper. packers, sorters, and tumbler men; good pay; steady work. 4205 S. State.

LAYOUT Man—Expd. sheet metal work, to work in our factory at East Chicago. Application may be made at 327 S. La Salle-st., Chicago. B. L. Weller Co.

LOCOMOTIVE CRANE

Operator, all around experience. Must have Chicago license. Pressed Steel Car Co., Inc., 136th-st. and Brandon-av. Hegewisch Station.

MACHINE TOOL OPERATORS

GRINDERS—Internal, external, tool and surface.
LATHE—Engine and turret.
BORING MILL—Vertical and horizontal.
MACH. TOOL REPAIRMEN INSPECTORS
State age, experience, references.
Address X M 430, Tribune.

MACHINISTS

DIE AND TOOL MAKERS AND PRODUCTION MEN

Address S O 132, Tribune

Machinists Tool and Die Makers Setup Men

For Milling Machines and Lathes.

Day or night shift. 100% top priority war work. Manufacturers of precision instruments for the armed forces. BECK-LEE CORPORATION. 630 West Jackson-boulevard.

Machinists—Two A1

Must be familiar with lathes, shapers, milling machines, and grinders. Must be able to set up work on production basis on these machines. Defense work now but permanent position guaranteed. Good salary. OWENS ILLINOIS CAN CO. 6501 W. 65th-st.

MACHINE OPERATORS

Married men, 25-40, with plant experience. Swing shift, excellent working conditions. Good pay, permanent work, training period. Interviews daily. **THE VISKING CORP.** 6733 W. 65TH-ST.

MACHINISTS

Good openings for A1 internal and external grinder hands and screw machine operators who can do own setup and grind own tools. AMERICAN ELEC. FUSION CORP., 2600 DIVERSEY-AV.

MACHINISTS

Exp., for machine repair and scraper work. 1ST CLASS MEN WANTED. Good pay and overtime. EVERSHARP, INC., 1800 W. ROSCOE.

Machine Tool Repair Men

for work on lathes, milling machines, internal, external, and Norton grinders, and Cleveland automatics. State salary required. Address S O 166, Tribune.

Machine Nailers-Sawyers

Expd. hands needed by box plant for lge. defense orders; night work; good wages and plenty of overtime. MIDLAND EXPORT. 1640 W. OGDEN.

A1 MACHINISTS WANTED. SOLAR AIRCRAFT COMPANY. 18th and Grand-av., Des Moines, Iowa.

MACHINISTS' helper — Must be willing worker; married preferred. Apply F. B. Redington, 112 S. Sangamon.

MACHINIST—Young man tech.; H. S. grad; mechanically inclined; learn precision tool work. Haymarket 3710.

MACHINIST—All around, 1st class lathe hand; day work 324 N. Ashland-avenue.

MACHINE shop foreman's assistant—Familiar with all types of shop work. 1724 Walnut.

MAINTENANCE MAN

Steady; reliable; must have exper. on Freon and methyl chloride compressors; all around on machinery; A1 refs. req.; good pay. Schlosser's Bakeries, 4822 N. Lincoln-av.

MAINTENANCE man, with experience, in pipe fitting wanted for full time, permanent job in large institution. State age, experience, family status, and starting salary desired in letter. ADDRESS S T 405, TRIBUNE.

Mechanical Draftsmen

EXPERIENCED ON TOOL JIG AND FIXTURES. WAR PRODUCTION PLANT. APPLY MR. A. GEDDE OR MR. WALTER GRAY. **J. P. SEEBURG CORP.** 852 BLACKHAWK-ST.

MECHANICAL ENGINEER—Experienced in design, development, and manufacture of electric and gas driven industrial trucks. Good salary with old established mid-west firm. Give full details with first reply. Address E T 39, Tribune.

MECHANIC—Experienced, to work on fleet of International trucks. Good hours and good pay. Apply 9 a. m., H. Weityman, 555 W. Pershing-road.

MECHANIC—Small shop exp. Lathe, miller, etc. Good wages; perm. Longbeach 5289.

MAINTENANCE Man—All around mechanic; permanent job; good pay. Mt. Sinai Hospital, 2750 W. 15th-place.

MAN WITH EXECUTIVE ABILITY and experience in handling men to take charge of sales and delivery. Dry cleaning plant. Address S O 179, Tribune.

MEN—General factory; learn while you earn. Day and night work. Start 40c. 14 N. Peoria, 6th floor.

MEN—FOR SHIPPING ROOM; OVERTIME APPLY 418 N. MAY.

MEN [2]—Husky; general factory work; no experience necessary. 58 E. Cullerton.

Metal Pattern Filers On War Work

Men experienced in filing and repairing metal bound wood patterns

NEW PLANT

Excellent Working Conditions

Cast Armor Plant American Steel Foundries

3200 S. Dickey-road East Chicago, Ind. EMPLOYMENT HOURS 8:30 a. m. to 4 p. m.

METAL Spinners [3] to work in Connecticut—High wages; steady work; 50 hrs. Reply to Anemostat Corp. of America, 1031 New Britain-av., Elmwood, Conn.

MILLING MACHINE OPERATORS

EXPERIENCED MEN ONLY. ILLINOIS GEAR & MACHINE CO. 2108 N. NATCHEZ-AV.

MULTICOLOR imprint feeders—Good overtime. Top wages. 6th fl., 333 W. Lake.

Offset Press Helper

MUST HAVE SOME KNOWLEDGE OF OFFSET PRINTING. CALL VIC. 1300.

HELP WANTED—MEN.

Professions and Trades.

NEW MODERN Defense Plant

Located in Chicago Needs the following workers

Lathe Hands

Set-Up and Production Workers

Automobile Mechanics FOR assembly work and testing

REPLY: P. O. Box 6510-A Chicago, Ill.

OFFSET press helpers—For 17x22 Harris presses. Boys of 4-F draft classification desirable. Address X M 163, Tribune.

OPERATORS

Experienced on raincoats. 836 W. ROOSEVELT-RD. 2D FLOOR.

OPTICAL WORKERS—With experience blocking grinding, or polishing medium grade lenses or flats. Address X M 52, Tribune.

OPTICAL shop man—Male or female. Royal Optical, 17 N. State-st., Stevens bldg.

ORNAMENTAL steel or brass worker—Light work. Apply Belke Mfg. Co., 947 N. Cicero.

PACKERS

With department store, mail order, or drug experience, able to pack fragile merchandise for express or freight. Steady job. W. M. WELCH MFG. CO. 1515 SEDGWICK.

PACKERS

Men with some exp. packing Gen'l Mdse. for freight shipment Apply 333 E. Ontario.

PACKERS—FOR SHIPPING ROOM. 700 N CARPENTER, 1ST FLOOR.

PAPER joggers—Steady work in lithograph plant. Apply H. J. Schultz Lithograph Co., 231 Institute-place, 1 block N. of Chicago at Franklin.

WANTED

PATTERN MAKERS ON WAR WORK

EXPERIENCED in repairing and altering wood patterns and core boxes. New plant. Excellent working conditions.

Cast Armor Plant **AMERICAN STEEL FOUNDRIES** 3200 South Dickey-rd. East Chicago, Ind. EMPLOYMENT OFFICE HRS., 8:30 TO 4.

Photographic Retoucher

Experienced on blocking and working up negatives. Male or female. Reply to G. F. Grignon, 666 Lake Shore-drive.

PHOTO ENGRAVERS. PHOTO ENGRAVERS. ADDRESS S T 450, TRIBUNE.

PHOTOGRAPHERS—Exp. in home portraits. Must have car. Salary. 2945 W. 5th-av.

PHYSICIAN WANTED

Experienced eye, ear, nose, and throat physician. Permanent association. Salary commensurate with experience and ability. State in detail age, education, training and experience. Address X M 209, Tribune.

PIANO MOVER—Apply Luke McLaughlin, 333 S. Kirkpatrick at Gladys, 7-7:30 a. m.

PICTURE Frame Joiners — Experienced on quantity work. Highest wages. Address X M 105, Tribune.

PICTURE Frame Joiners—Good wages. 1209 S. Miller. Franklin Picture Frame.

PLANER HANDS

Exp'd men; must have tools. GLOBE CO., 4000 PRINCETON.

PLATERS [4]—Experienced; night work. Poray, Inc. 3345 W. Grand.

PLATER—Expd. on nickel plating, first class only need apply. Price Bros., 36 S. Throop.

PRESSMEN and feeder—Experienced; wanted for Harris S7L and LSS Offset presses at Fort Wayne, Indiana. Union shop. Steady work. Give telephone number in application. Arrangements will be made for interview in Chicago. Address S P 459, Tribune.

PRESSMEN

for Vertical and Gordon; modern plant; good opportunity. State salary. Address X M 308, Tribune.

PRESSMAN or print shop helper—Nights; steady; give age, salary wanted, and details of experience. Address S T 310, Tribune.

PRESSERS [2]—White or colored; good sal SUBURBAN HOME CLEANERS. 8017 W. 30th. Riverside.

PRESSER—STEADY WORK. CALL BRIARGATE 6733.

PRESSER—Experienced mens and ladies clothing. 6500 S. Halsted-st.

PRESSER—EXPD ON MEN'S CLOTHING. Madison Clnrs., 3513 W. Madison. Van. 6240

PRESSER—Col., on shirts by hand and Hoffman machine. 241 W. Van Buren, Rm. 402.

PROCESS OPERATORS

Old established progressive manufacturer industrial chemicals; prefer young men who are interested in chemistry or chemical engineering and wish to earn money to further their education. Fine opportunity, learn chemical manufacture. Chicago Copper and Chemical Co., Blue Island, Ill.

PRODUCTION ENGINEERING

We want several men for permanent salary positions on engineering and production work requiring various degrees of training and experience. Our concern is an old established firm, located in Ohio, now making our regular line of industrial products for war purposes only. We will continue to make them after the war, but must make them faster and cheaper. You should have experience in industry knowing production methods, plant layouts, process engineering, and time study. Those now engaged on war contracts need not apply. In answer state education, experience, age, draft status, etc. All replies confidential Address E X 43, Tribune.

Radio Test Engineers

Supervise junior and senior technical inspectors. Setup laboratory test procedure, methods, and apparatus for testing of ultra high frequency radio equipment. Give age, experience, and educational background. ADDRESS X M 176, TRIBUNE.

RADIO TESTERS

Vocational school training; familiar with testing or transmitters and receivers. Junior or senior technical rating. Age limit 45 years. Must be a citizen. ADDRESS S T 452, TRIBUNE.

RADIO service man—A-1 exp. All sets. Good pay. State draft status, refs.; sales exp. pref. Address X M 457, Tribune.

RADIO service man—A-1 exp.; all sets; refs.; No. Shr.; draft exempt. Wilmette 1040.

HELP WANTED—MEN.

Professions and Trades.

RADIO REPAIRMAN

expert radio repairman. Must be familiar with all phases of radio work. Apply employment office. 11th floor Wabash. Bring social security card. **MANDEL BROTHERS** STATE AND MADISON.

RADIO SERVICE MEN

Repair men qualified to repair and service radios and record changers. Apply to Mrs. M. Smith after 10 a. m. RETAIL STORE. MAIN FLOOR **MONTGOMERY WARD & CO.** 619 W. CHICAGO-AV. SOUTH SIDE OF STREET.

RADIO service man—Expd.; steady wk.; top pay. Apply at once. 1224 N. Clark-st.

RAILROADS

Experienced locomotive firemen, brakemen, switchmen, telegraph operators. APPLY C., B. & Q. R. R. CO. Room 1000. 547 W. Jackson-blvd.

Refrigerator Service

Thoroly experienced refrigerator service man. Must have own car. Thoroly familiar with various types of commercial refrigeration equipment. In reply state age, salary, and draft status. Address X M 432, Tribune

Refrigeration Service

Experienced men for domestic service should have fair knowledge of all appliances; prefer married men; must have car. Apply to Mrs. M. Smith after 10 a. m. RETAIL STORE MAIN FLOOR **MONTGOMERY WARD & CO.** 619 W. CHICAGO-AV. SOUTH SIDE OF STREET.

REPAIR HELPERS

Old established progressive mfr. industrial and war chemicals desires men to act as repair and maintenance helpers. Fine opportunity to become skilled mechanic, electrician, etc. Must live 20 min. Blue Island. Chicago Copper and Chemical Co., Blue Island Ill.

ROAD DRIVERS

At least 2 yrs.' experience in handling semitrailers. State age and experience. Address X M 479, Tribune.

ROOFER—Brick siding man. 1832 S. Carpenter-st.

RUBBER molder—Willing to learn Bakelite molding; gd. salary. 4029 W. Kinzie.

RUG CLEANING PLANT

Can use several men [white] as helpers; exp. men pref. 2522 W. Chicago-avenue.

RUG WASHER—EXPERIENCED. BAKJIAN, 932 W. SHERIDAN-RD.

SAND Blaster—Expd. on small parts. PRICE BROS., 36 S. THROOP.

SCREW MACHINE OPERATORS

OPENINGS AVAILABLE FOR HAND AND AUTOMATIC SCREW MACHINE OPERATORS. BROWN & SHARPE experience preferred. If already on war work do not apply. Applications taken from 7:30 a.m.-4:30 p.m. Monday through Saturday. **TELETYPE CORP.** Employment Office 2600 Southport.

Screw Mach. Setup Men

We offer an unusual opportunity for qualified setup men, automatic and hand screw; also automatic operators; permanent work. Overtime. Top wages. Phone Seeley 7460.

Sewing Machine Mechanic

Thoroly experienced on button hole, tacker and Singer miscellaneous machines on canvas goods; steady work; good salary. BEARSE MFG. CO., 3815 Cortland-street.

SET-UP MEN Automatic Screw Machines

B. and S. Gridleys and Clevelands. Day and night work. Top pay for right men. APPLY 2020 N. LARRABEE.

SHEET metal mechanic and helper—Steady job; good pay. 5047 N. Clark-st.

SHEET METAL MAN—ALL AROUND STEADY. APPLY 5636 S. HALSTED.

SHEET metal man—State ability in other trades; $35 wk. Address J D 326, Tribune.

SHIPPING CLERK

Wholesale novelty house; good opportunity. Apply mornings. S. M. & R. Co., 115 S. Market.

SHIPPING CLERK. Permanent position for capable man to supervise city deliveries and out of town shipments. State full information. ADDRESS X M 242, TRIBUNE.

SHOEMAKERS

Pullover operators and other shoe workers; also men and women to learn. Cole Rood and Hann Co., 18 E. 24th-st.

SHOEMAKER—Exp.; to work and manage shoe repair and hat clean. shop. Exc. opp. for right man; gd. wages. 3704 W. 26th-st.

SHOE WORKERS—Hand cutters-treers; also young boys to learn shoe trade. Steady; good pay. Irving Shoe Co., 168 N. Ogden.

SHOE repair man—Colored; must be experienced. 6607 S. State-st.

SHOEMAKER—FIRST CLASS. Ready to worker. 2437 N. Clark.

SILK SCREEN—Experienced in general shop operations and routine; permanent. Randolph 1925.

SILK SCREEN SQUEEGEE OPERATOR. 2145 N. WESTERN-AV.

SKILLED help wanted by screw machine parts manufacturer located in Jackson, Michigan—Maintenance superviser, capable of handling machine repair, electrical installation, and familiar with plant maintenance—Time study man familiar with screw machine operations and factory equipment—Two foremen, one experienced on automatic screw machines and the other experienced in secondary operations. Address E X 50, Tribune.

SPRAYER

Must be experienced synthetic lacquer. Baskin & Lee, 2320 S. Western-av.

SPRAYERS for picture frames and moldings—Highest wages. Address X M 201, Tribune.

STATION attendant—White, experienced; full or part time. Good pay. Apply at 1655 N. California-av.

STORE ROOM BOY

Old established, progressive mfr. industrial and military chems. desires man or boy for store room. Fine oppor. for young man interested in chem. engrg. or purchasing, to learn chem. plant operations from ground up. In reply give full information and age, education, school standings, refs., exper., and wages expected. Must live 20 min. Blue Island. Chicago Copper and Chemical Co., Blue Island, Ill.

Stove and Refrigerator Service Man

Experienced; for outside service and installation work. Apply employment office, 3d floor. MARSHALL FIELD & CO.

STRUCTURAL SHOP—Several men for all around work. Flame cutting, setting-up and welding. South side. PHONE COMMODORE 5243 FOR APPT.

Supervisors—Instructors for War Production

Men skilled in the following occupations are urgently needed to meet production requirements on items vitally important to the war effort.

Engine Lathe Operators
Milling Machine Operators
Tool Makers
Tool Designers
TOP RATES!

Men qualified for the above jobs must have had practical shop and supervisory experience. Men employed on war work will not be considered.

Apply at Room 2200 Daily News Building 9 a. m. to 5 p. m. Wednesday, October 7 OLIVER FARM EQUIP. CO. 400 W. Madison-st., Chicago

SUPERINTENDENT

to supervise production fabricating laminated bakelite. 100% Defense work. Attractive salary. Address X M 462, Tribune.

TAILOR for alteration and relining—Steady work. Elmwood Park 1440.

TALLY MEN AND LUMBER HANDLERS. Time and ½ after 40 hours work. Special consideration to experienced men. Can also use some chauffeurs. Edward Hines Lumber Co., 2431 S. Wolcott.

[Continued on following page.]

HELP WANTED—MEN.

[Continued from preceding page.]

Professions and Trades.

Time Study Men
on war work
to time study foundry operations. Prefer applicants with some practical experience or at least national defense training or better of time and motion study.
Knowledge of foundry work helpful but not essential.
Cast Armor Plant
American Steel Foundries
3200 S. DICKEY-ROAD
EAST CHICAGO, INDIANA
Employment Office
Hours: 8:30 to 4

Time Study Trainees
Young men to train for time study positions; reasonable salary. Call Buckingham 7000. Sustman.

TIN SHOP FOREMAN
A large steel foundry in Chicago's south side area needs a foreman with a practical knowledge and experience in the operation of a tin and sheet metal shop in an industrial plant. This man should have ability to direct men and also have a good knowledge of the layout and fabrication of sheet metal, elbows, tees, ducts, and chutes.
In your reply, give complete details regarding yourself, your experience, present salary, and telephone number.
Address J D 486, Tribune

TIRE VULCANIZERS
Experienced. Overtime. Good pay. Latest equipment. 2483 Milwaukee-avenue.

Tool Makers
Machine Repair Men
Bench Machinists
Top rates—Day or night work
MEN EMPLOYED IN WAR WORK NEED NOT APPLY.
THE BUDA CO.
Harvey, Ill.

TOOL AND DIE MAKERS
Class A Class B
Excel. working conditions
PORAY, INC.
3345 W. GRAND-AV.

Toolmakers Who Know
JIGS AND FIXTURES HAVE FLOCKED IN THIS WEEK TO TALK IT OVER WITH
GUY MARRAN
Why don't you come in, too?
Top wages to right men.
4309 W. LAKE-ST.

Tool and Gauge Makers
Form Tool and Gauge
Inspector, Grinder Hands
Day and Night Shift, Defense Work.
Good wages, plenty overtime.
MIDWESTERN TOOL CO.
3932 DIVERSEY.

Tool Room Lathe Hands
Must be first class; to work on small circular form tools, gauges, etc.; good pay; excellent working conditions with Chicago manufacturer engaged in war production work and located near good transportation; state particulars in first letter.
Address S O 164, Tribune.

TOOL AND DIE MAKERS
Excellent working conditions. High priority defense work. Day or night.
BADGER TOOL & MFG. CO.
1501 W. Polk. Can. 5510. Eves. Berwyn 22.

TOOL GRINDER
Must have exp. on circular form tools. Top wages plus overtime.
J. J. Tourek Mfg. Co., 4701 W. 16th.

TOOL AND DIE MAKER
Top wages and steady position for 1st class men; working 58 hrs. per week on defense work; day shift. Apply Paymaster Corp., 754 W. Lexington-st., Chicago.

TOOL AND GAUGE MAKERS
Nights; earn $122 weekly; no Sunday work; exceptionally good working conditions. Apply day or night. R. Krasberg & Sons Mfg. Co., 2501 W. Homer.

TOOLMAKERS
AND TOOL ROOM MACHINISTS; DEFENSE; ALL OVERTIME DESIRED. 865 N. SANGAMON. 4TH FLOOR.

TOOL AND GAUGE MAKERS
1st class men only; highest rates, with unlimited overtime, on defense work. TOOLCRAFT CORP., 3235 W. Chicago-av.

TOOL MAKERS
Middle aged, or elderly men, work far S. side. Address S O 155, Tribune.

TOOLMAKERS
Jigs and fixtures. Defense work. Elcor, Inc., 1060 W. Adams.

TOOL AND DIE MAKERS
Experienced. Defense work.
Sheridan Electro, 3243 S. State.

TOOL making machinists—With at least 3 yrs.' exp.; all around. 4019 W Lake-st.

TRUCK loaders and warehouse freight truckers. 67½c per hr. Steady work. KIMBEL LINES, INC., 2243 S. UNION-AVENUE.

TRUCKER and car loader—Apply 8 a. m. Today. 355 W. Illinois.

UNSKILLED labor—5 to 10 men; steady employment; 60c an hr. Kildare 4213.

UPHOLSTERERS.
Pullman Couch Co., 3759 S. Ashland.

WANTED
Machine repair men, bench lathe, turret lathe, grinder operators, Cincinnati centerless grinder operators, and Cleveland automatic setup men; machine shop experience essential. Address S P 469, Tribune.

WANTED—Man who has had some experience Skinner Uniflow or similar engines for medium sized power plant; 80 miles west of Chicago. Address E X 6, Tribune.

WAR WORKERS
WANTED
Tool Makers
Gauge Makers
Jig and Fixture Maker
Universal Grinder Oper.
Lathe Hand
Precision Hand Grinders and Polishers
EXPERIENCED MEN ONLY
HIGHEST WAGES PAID
DAY AND NIGHT WORK
Peerless Tool & Engin'r'g Co.
1133 N. KILBOURN

WAREHOUSE-STOCK MEN
Regular work for men able to do heavy furniture stock work. Apply Employment Office, 4th floor, 9:30 a. m. until noon.
WIEBOLDT'S
Ashland, Monroe, and Ogden

WASHMAN, EXP.
Chief Wash Co.
5425 N. Hoyne.

WASHMEN, pullermen, and sorters. Alert Laundry, 5723 S. State-st.

WASHER repairman—A-1; exp. all makes; refs.; N. Shr.; drft. exempt. Wilmette 1040.

WASHER and greaser—Colored; good salary. Stewart 10216.

WATCHMAKER—Preferably one living north. Top wages. See Mr. Cutler, 37 E. Madison.

WATCHMAN
Must be licensed engineer. Steady year around job. State age, experience, wages expected, and names of previous employers. Address S T 318, Tribune.

WELDERS—ARC
All positions; bare rods; must have 2 years' experience; rate, $1.05 per hr.; 48 hrs. per wk.; nites; war work; persons presently employed in war production will not be considered.
GLOBE CO. 4000 S. PRINCETON.

HELP WANTED—MEN.

Professions and Trades.

WELDING SUPERVISOR
Man capable of handling welding on steel castings, supervising welders and grinders and familiar with cutting operations in large steel foundry; must know modern methods and have theoretical and practical experience.
In reply give complete details of experience, present salary, telephone number, and submit snapshot if available.
Address H X 127, Tribune

WELDERS
Combination or arc. Must have at least 2 years' experience.
Pressed Steel Car Co., Inc.
136th-st. and Brandon-av.
Hegewisch Station, Chicago

ARC WELDERS
Experienced on light gauge metal. Fabricating plant doing all war work. 58 hour week. Draft exempt. Birth certificate required.
1805 S. 55th-av., Cicero

WELDERS—EXPERIENCED
Electric arc; heavy steel pressure tanks. Hamler Boiler & Tank, 6025 W. 66th.

WOODWORKERS
Experienced machine operators on sticker, tenoner, rip saw, cutoff, [illegible] truckers, gluers, helpers, and finishers; also assemblers and sanders on furniture novelty. Butler Specialty Co. 8200 South Chicago-av.

WOOD WORKERS
Must have tools.
PARKHOLME DISPLAY CO.
606 S. INDEPENDENCE-BLVD.

WOODWORKERS
Stock saw, rip saw, clamp carrier operators and helpers. Ideal School Supply Co. 8316 S. Birkhoff-av.

WOOD hand turner—Must be thoroly expd. 3d fl., 517 N. Halsted-st.

6 Punch Press Operators
Day work; some overtime.
Apply Webster Chicago Corp.
5622 Bloomingdale.

2 BARBERS—Steady and Saturdays; good pay guar. 686 State Line, Calumet City, Ill.

Butlers, Chauffeurs, Housemen, Etc.

CHAUFFEUR—Licensed; houseman; sober; careful driver. Chicago references required; permanent; honest and willing worker; go nites; [illegible] Lincoln 6466.

HOUSEMAN—WEST. MIDDLE AGED. Sober; must drive car; $65 mo., room and board. 1919 So. Prairie.

CHAUFFEUR—Private family; expert; references. [illegible]

HOUSEMAN—ALSO CARE FOR YARD. Good wages; references. Beverly 4737.

Pharmacists.

REG. PHARMACIST AND 1 ASST. Real live wire. Can have splendid future with highest earnings possible. Do not phone. Call or see Mr. [illegible] Hartman Drug. 1000 W. Belmont.

REG. Pharmacist—Man or woman; full time; good pay; convenient hours. [illegible] Star, [illegible]

ASSISTANT pharmacist or experienced apprentice—Full or part time; [illegible] salary for [illegible]

Clubs, Hotels, and Restaurants.

BARTENDER—Experience not necessary. Apply Kaufman's, 2149 S. Halsted.

BELL BOYS, porters, elevator boys; colored. Illinois Athletic Club, 112 S. Michigan.

BOYS AND MEN—Experienced or we train as counter men [illegible] opportunity [illegible]

BREAKFAST and steam table man—$30 wk. Daywork. [illegible]

BUS BOYS
For restaurant work, 17 to 35 years of age; permanent full time work; straight shift; good hours; meals and uniforms furnished; no Sundays.
Hardings, 21 S. Wabash

Bus Boys and Dishwashers
18 to 50, no exp. necessary; 8 hour day; 6 day week; steady work.
THOMPSON'S RESTAURANTS.
350 N. Clark. Room 308.

BUS BOYS—White or colored. Colonnade room. EDGEWATER BEACH HOTEL, 5349 SHERIDAN-ROAD.

CAPABLE COUPLE
to manage restaurant; wife to act as cashier; husband to supervise operation; state ages and experience in restaurant work and management. ADDRESS X M 208, TRIBUNE.

CARVER and all around man for steam table and bar; refs. 770 Milwaukee.

CASHIER for restaurant—Experienced; days; no Sundays. State in detail; past experience and references. ADDRESS X M 455, TRIBUNE.

CHEF—Full charge kitchen, [illegible] restr.; [illegible] hours 7 [illegible] be sober [illegible]

CHEF—Short order; exp.; white; open kitchen. Jack Sprat, [illegible]

COLORED [illegible] Exp. and [illegible]

COMBINATION counter-grill man [illegible] Silver Grill, 1609 N. Western.

Cooks—2d Cooks—Waiters
Countermen, porters, dishwashers; for cafeterias, [illegible] Report to Olympic Commissary, 302 S. Canal.

COOKS—Experienced; good hrs.; good wages; [illegible] restaurant [illegible]

COOK—Experienced; 2 days a week. Good wages. Steady. 1639 Belmont.

COUNTERMAN and grill man combination—Nite shift. [illegible] Sheridan-rd.

DAY CLERK—Good salary. Apply 1330 E. HYDE PARK-BLVD.

Dishwasher and Bus Boys
Experienced; good salary; apply Town House. 6935 Sheridan-rd.

DISHWASHERS and porters—Colored; 48 hour week; uniform and lunch. Apply 9-12, Room 850, 307 N. Michigan.

DISHWASHER—Colored; $18 a wk.; no Sun. GRACE'S LUNCH, 115 W. Monroe.

DISHWASHER—Experienced; good wages. Apply chef, 4014 Milwaukee-av.

DISHWASHER—Colored, for restaurant. 1543 N. Clark-st.

DISHWASHER—[illegible] See [illegible]

DISHWASHER—[illegible] Rickett's [illegible]

DISH washer and kitchen helper—Experienced. Burlington Diner. 4183 S. Halsted.

DISHWASHER—[illegible] Kaufman's [illegible]

DISHWASHER—Experienced; good salary $20. Barney's Market Club, 741 W. Randolph.

DISHWASHER—Exper. $22. 6 days. 5503 West Madison-street.

DISHWASHER—For restaurant lunch; no eves. or Sundays. [illegible]

DISHWASHER—Col.; reasonable hours; reas. pay; 6 days. Green Shutters, 1823 E. 79th.

DISHWASHER—EXPERIENCED; COLORED. 1342 E. 53D-ST.

DISHWASHERS—EXPERIENCED—COLORED. 1342 E. 53D-ST.

DISHWASHERS—Experienced; good wages; steady. 187 N. State.

DISHWASHER—Good wages, no Sundays or holidays. Apply 643 E. Illinois.

DISHWASHER—Experienced; nights; $18 a week and meals. 6561 Wentworth-av.

DISHWASHER—Colored; $18 wk. Askenas Restaurant, 1432 W. Roscoe.

Do YOU Like People?
Do People Like YOU?
We offer to
LIKEABLE YOUNG MEN
Ages 18 to 50
OF GOOD HEALTH AND CHARACTER
An Opportunity
To LEARN the RESTAURANT BUSINESS And to Qualify for Permanent, Well-Paid POSITIONS OF RESPONSIBILITY.
8 Hour Day. Rapid Advancement. Paid Vacation.
JOHN R. THOMPSON CO.
Room 308. 350 N. Clark-st.

FOUNTAIN MANAGER
Large department store has attractive position for young man who can qualify to maintain. Must have thorough knowledge of food and supervisory ability to be in position to take full responsibility for customer service. Apply in person [illegible] Oct. 8 at 9 a. m., Mr. [illegible] Associated Merchandising Corp. Merchandise Mart, 222 N. Bank-street.

Fountain-Counter-Griddle MEN
An opportunity to learn restaurant business with good pay. Previous experience not essential. See Mr. West, 333 W. Madison, [illegible] PIXLEY & EHLERS.

GRILL MAN—NIGHT MANAGER. Pike's, 6415 N. Western.

GRILL and counter man—Good pay; experienced. [illegible]

GRILL MAN—EXPERIENCED; GOOD PAY; OPEN KITCHEN. 3507 BROADWAY.

GRILL JOB—[illegible] a good job for a good man. Pike's, 6415 N. Western.

HELP WANTED—MEN.

Clubs, Hotels, and Restaurants.

HAMBURGER men — Permanent positions; good pay; good hrs. Apply 7904 Stony Island-av.

HAMBURGER and grill man—Expd. Call after 10 a. m. 954 W. Madison.

HAMBURGER Man—Colored; dependable; good wages. Apply 3626 Calumet-av.

HOTEL CLERKS
Honesty, aggressiveness, neat appearance, good references essential.
Excellent opportunity for promotion to managership. Willing to go out of town. See Mr. Angevine.
MILNER HOTEL. 536 RUSH-ST.

HOTEL clerk with transcript exper. for Indiana hotel—Prefer man over 45 yrs. Apply Rm. 1514, 20 N. Wacker-drive.

HOTEL NIGHT CLERK—Exp.; switchboard; steady position. Apply 5523 N. Kenmore.

HOTEL Clerk—Night; exp.; 45 to 55; no switchboard or transcript. Del. 2310.

HOUSEMAN—For apartment hotel. 2738 Pine Grove-av.

HOUSEMAN—Colored, for hotel. See housekeeper. 2300 S. Michigan-av.

HOUSEMAN, dishwasher—Live on premises. 915 W. Sheridan-rd. Graceland 7379.

HOUSEMEN—Apply Timekeeper's office. Edgewater Beach Hotel, 5349 Sheridan-rd.

Kitchen and Dining Room Supervisor
Man over 45 to act as administrative assistant in food dept. of defense project. Knowledge of food preparation not essential. Must have exp. in handling personnel, be willing to work nights and long hrs. A rigid investigation of each applicant will be made. Mr. Gilmore, 820 N. Mich.-av. Bldg.

MEN—COLORED
for porter, dishwashing, and bus boy work. Good pay, with meals and uniforms included.
DE METS, 312 W. MADISON

MEN—Restaurant work; older men preferred; no Sunday. Carder's, 118 N. Dearborn.

NIGHT MAN
for North Shore's finest restaurant. Take charge cleanup work. Salary, $25 a week and meals. Must furnish good references. Steady. Fireside Restaurant, 7200 Lincoln, North

NIGHT CLERK
Exper. switchboard and front office; draft exempt. Crest Hotel, 6724 Stony Island.

NIGHT SHORT ORDER COOK—White; male or female. 3551 W. 38th-street.

No Experience Necessary
We can use several young men. Steady work and good pay. White Castle System, Inc., 6960 Vincennes-av.

OPPORTUNITY AT WHITE TOWER. Hamburger shops for NEAT, ABOVE AVERAGE MEN, 20 TO 45; good starting salary. Apply mornings. 422 E. Grand-av

PACKER
for big shops, white; midnight to 9 a. m.; must be alert, quick and neat; uniforms, meals furnished; no Saturday night work.
HARDING'S, 21 S. WABASH

PORTERS and dishwashers—$20 week; no Sundys or holiday. Market Grill, 336 W. Jackson.

PORTER—Clean, dependable. Days. Rhodes Pharmacy, 7901 S. Rhodes.

PORTER, colored—Must be young, fast, and reliable; good wages. 757 E. 79th-st.

PORTER — Colored, experienced; Wyman's cafeteria, 721 N. Clark.

PORTER—White; $15, room and board. Frank Engels, Glenview, Ill. Ph. Glenview 689.

PORTER—Neat, sober, for tavern; room, board, salary. Call Glenview 656.

PORTER—Col., neatness req.; $20 and mls. Apply Triangle Restaurant, 6 S. Clark.

PORTER—Experienced; colored; no Sundays. Salary and meals. 309 N. MICHIGAN.

RESTAURANT man—Expd., to take charge restaurant on w. side; middle aged; sal. and comm. Address X M 358, Tribune.

RUNNER, DISHWASHERS, AND BUS BOYS. APPLY STEWARD, HOTEL ATLANTIC, 328 S. CLARK-ST.

WANTED IMMEDIATELY
FRY COOK, COOK'S HELPER, PORTER
Good salary and working conditions.
Apply Miss Micklish.
Fred Harvey Lunchroom
UNION STATION.

WHITE man—For hospital, kitchen porter; salary $60 plus rm. and laund. Greenleaf 2500, ext. 594 after 8 a. m.

WOMEN AND MEN
GIRLS AND BOYS
16 YEARS OR OLDER
We have openings for those not physically fit for war work but who can manage restaurants, soda fountains, or news stands in railroad stations and public buildings. Located both in Chicago and outside the city.
We can also use women and girls for part time work as salespeople, waitresses, and soda fountain attendants.
SEE MR. SHELLEY
900 S. CLINTON-ST.
SECOND FLOOR
9:00 A. M. TO 12 NOON MONDAY THROUGH FRIDAY OR PHONE HARRISON 8230 FOR AN APPOINTMENT.

AN opportunity for secure and permanent employment in restaurants directly serving war factory employes is offered to men who will do porter and clean-up work for starting salaries that are above average. The same opportunity is open to those who can qualify as counter men or short order cooks.
INTERVIEWS 9 A. M. TO 11 A. M.
MARQUIS CO., 2652 MONTROSE.

2D SHIFT
Good all around capable chef. Also one man for fry cook and one man for steam table. Good hours, good salary.
Hillman's, 28 W. Washington.

WE need young men—17 and up, to learn the restaurant business. Good positions open in all departments. Bus boys, bus boy waiters, colored help and dishwashers. Walter P. Powers Restaurant, 3950 W. Madison.

Salesmen.

BOILER room specialty salesman wanted—For Chicago area to handle an established refractory material and other boiler room specialties. Protected territory. Repeat business. Substantial comm. earnings. In reply, give age, experience, and references. BRICKSEAL Refractory Co., Hoboken, N. J.

1942 CHRISTMAS CARD
VALUE SENSATION!
It means quick, easy money when you show JANES' new Christmas Cards because the values are unrivaled. Name imprinted, 50 for $1 up. Big profit DE LUXE Line. Gorgeous BOX ASSORTMENTS which can be imprinted. All beautifully different. Liberal profits. Call or write for SAMPLES on approval. JANES ART STUDIOS, 1635 Republic-bldg., 209 S. State-st., Chicago.

Christmas Cards — 50 for $1
Outstanding money-makers; big selection; gorgeous designs WITH SENDER'S NAME; low as 50 for $1. Highest profits. New 21 card $1 assortment; many fast sellers pay up to 100% and bonus. Free samples.
WETMORE & SUGDEN, Inc.
7 W. Madison [Rm. 1407]. Ph. State 7629.

FINE PAPER SALESMAN
Salary and comm. Give complete details first letter. Address X M 476, Tribune.

LAUNDRY ROUTEMEN
for well established routes; experience preferred; only men in deferred military classification need apply; salary and commission. 3333 Harrison-street.

LAUNDRY ROUTE MAN.
Exp. only apply. Route now open. $55-$75 per wk. Salary and comm. 3319 Fullerton.

LAUNDRY route man—For above average laundry route. Sal. and comm. Apply 7732 Avalon-av., after 10 a. m.

LAUNDRY driver—Married; large established route; salary and commission. Capitol Laundry, 915 S. California.

PAINT SALESMAN
Nationally known manufacturer has opening for experienced salesman to call on dealers, painting contractors, and industrial trade; one who has called on this class of trade in Chicago and surroundings for the last few years preferred; salary and expenses. Write fully, giving past connections, refs., and phone no. All replies held confidential.
ADDRESS X M 441, TRIBUNE.

REAL ESTATE—Full or part time; comm. 7630 Cottage Grove. Triangle 1655.

HELP WANTED—MEN.

Salesmen.

Paper Salesman
$100 Per Week Salary
We will pay $100 per week to a salesman selling wrapping and shipping supplies to industrial and manufacturing concerns. This is an exceptional opportunity, not only now, but for the future as well. Additional support and special co-operation will be given by us. All replies will be held strictly confidential.
H. G. BECKWAY, SALES MANAGER.
Merchants Paper Corp.
1750 Wrightwood. Phone Diversey 1300.

SALESMAN.
Dictograph Sales Corp., the leading manufacturer of Intercommunicating Systems, require a high caliber salesman with proven sales record in office appliance field, such as local branch manager. Training period in Chicago. Drawing account and travel expenses. Reply by letter, giving complete sales record, age, draft status, etc. Enclose recent photo. Mail application only, 180 N. Michigan-avenue.

Positions Now Open
MEN—DRAFT EXEMPT
Large optical company has many openings out of town for exper. salesmen. Optical exp. not required! We train you! No trav. Semi-prof. position. Perm., exc. future. Straight sal. plus wkly. comm. and bonus. MR. SHERMAN, 1148 W. CHICAGO-AV.

NEW DEAL FOR CLOSERS
SELL HOLLYWOOD LIQUID PLASTICS
Decorating jobs. This is not a paint. Bring your deals to us. We put the jobs up for you and finance the paper for only 10% off the top. Draw against your deals.
HOLLYWOOD PLASTIC DECORATORS,
5142 Chicago-avenue. Austin 1551.

$35 SALARY TO START
2 men with sewing machine appliance or other direct sales experience for special adv. dept. of established furn. inst.; no mdse. to sell. Permanent, with splendid opportunity for increased earnings; no age limit. Car helpful. Phone for appointment. MR. SHAPIN, VIRGINIA 0144.

EXPANSION
One of Chicago's leading educ. orga. is opening branches thruout middle west, has $21 one-call prop. requiring no credit info. no charge backs, quick promotion. Men now earning $75 and up; $25 weekly draw. Mr. Mather, 10 to 2, 506 S. Wabash, Suite 521.

WANTED—4 MEN
2 LIVING NORTH AND 2 LIVING WEST. For field supervision of salesmen. Expd. hse. to hse. need apply. No goods to sell. Salary $35 per week to start. Prefer men over 45. Perm. position, income at end of 2 weeks should exceed $200 per mo. Car helpful. Phone 10 to 12, Brunswick 0836.

ATTENTION
Permanent position in newsstand circulation department. Open to man with sales promotion background. Must have good car and be draft deferred. Salary and car allowance. See Mr. Leonard, LOOK, INC., 333 N. Michigan.

DEBIT MEN
Responsible married man, 40 to 48, with good character, to sell and collect industrial and ordinary life insurance. Experienced or inexperienced. Salary plus comm. and bonus. Apply Tuesday before noon, 3455 W. Lawrence-av., 2d floor.

ROUTE SALESMEN
for dry cleaning plant; acquainted with Rogers Park and North suburbs territory. Union scale. Commission higher than union scale. Good old estab. route available. Must be married with dependents. Nortown Cleaners, 1529 Howard.

MEN wanted—For established routes on Watkins products. Openings in city as well as suburban. No deliveries, no investment, no collections. Training given free. Good men can make $50 a week comm. from now until Xmas. Apply 810 W. 76th-st. or 2220 N. Western-avenue.

ATTENTION, SALESMEN
11 books, 2 mags.; all for 10c a week; top comm.; if you can't sell this, you can't sell anything; average earnings about $2.75 per hr. Apply 1 to 3 p. m. only. Publ. Rm. 1325, 188 W. Randolph-st.

5 HOURS DAILY
Earn $40-$45—yes, even $50—salary and bonus weekly for men of ordinary ability. It will pay you to investigate our established direct to consumer merctl. setup. Answer 9 a. m. to 12 only. 3038 Lincoln.

SELL A NECESSITY — Every one wears shoes. Earn cash daily and build a business of your own. Commission and bonus. No investment. Let us tell you about it. Call or write Mr. Appel, Dept. A-8.
VICTOR THOMAS SHOE CO.,
610 W. Van Buren.

CAPABLE MEN
3 men, 25 or over to raise funds for philanthropic organization; work is exceptionally easy. Commission compensation commensurate with ability. 10 a. m. in person, 417 S. Dearborn. Room 1004.

SALESMAN.
Capable of earning $75 to $100 weekly commission, with apparel company. See Mr. Bergstrom, room 1014, North American Bldg.

SALESMAN—Call on taverns to solicit loc. for Skee Ball Alleys and other amusement machines. A very good proposition for salesman who will work. Sal. and comm. 2512 W. Irving Park-road.

COLORED men—National food corporation can place willing workers in order department; earn 50c to $1 an hour; comm. and bonus. Apply 8 to 10a.m., 4307 S. Parkway.

SALESMEN—1 for each Catholic parish on special enrollment work. Can make $50 per week. Salary while training. 64 E. Lake-st., Rm. 622.

PLACE nut mach. in factories, stores, etc. You get $1 each comm. We install them. MIDWESTERN, 438 W. Ontario-street.

SALESMEN—Collector, ins. debits.; assured income and future; sal. and comm. R. 343, McJunkin Bldg., 4554 Broadway.

Agents.

ATTENTION, INDOOR WORKERS. How would you like a healthy, profitable business that takes you outdoors? Hundreds of men have made more than ever before when they took over a Rawleigh route supplying 200 widely advertised farm home necessities. Sales are booming so this is the time to start. Write Rawleigh's, Dept. ILJ-128-172, Freeport, Ill.

Miscellaneous.

BOYS OR YOUNG MEN
to be helpers on a truck. Apply Unique Cleaners & Dyers, 2643 Chicago.

YOUNG man—Shipping dept. work; opportunity and good pay for hustler; state age, size, education, exper. and give phone number. Address S T 539, Tribune.

MAN—Mechanically inclined, to work on WURLITZER; good chance to learn radio and electrical work.
Address S T 464, Tribune.

COLLECTOR—At once for regular accounts; must be local man. Permanent work. No exp. necessary. Surety bond required. Room 400, 205 W. Wacker-dr.

Parking Station Attendants
Good pay. Full or part time.
23 W. MONROE.

PIN SETTERS—WHITE, SOBER, are making good money at CIRCLE BOWLING LANES. Take Lake-st. "L" to Forest Park station.

NIGHT MAN
for service station and garage, 45 to 50 yrs. 7 nights week, $25. 2820 Elston.

GAS Attendants—18-50; clean cut men; no washing or greasing; no experience necessary; bring references. Good salary. Apply 8-12 noon. 3448 S. California.

ALL around man—Not afraid of work for restaurant who has knowledge of storeroom work; nights; honest; good refs. Ph. 2-4. Dearborn 2727. 322 N. Michigan.

MEN [2]—For gas station attendants in one of leading suburban Gas Co's.
Apply Refiners Distributing Corp.
7323 Randolph, Forest Park, after 4 p. m.

LAUNDRY maintenance man—Steady; good hours; highest wages paid. Western Wet Wash Laundries, 5409 W. Lake.

MAN for exterminating work—Living north or northwest; experience not necessary. Apply Room 207, 350 N. Clark.

2 MEN with cars not under '39 year models—No selling; $40 week and comm. Call 9-10 a. m. Tuesday. 1945 N. Damen-avenue.

DRIVER, coupe—Deliver tools, 4-F or man over 45 preferred. State age and draft status. Address S T 303, Tribune.

MEN—$35 WEEKLY AT START.
Service work; steady; car req.; married; 3A, any age. Ap. 9-11 a. m., 307 W. Lake.

MEN—To wrap bundles, 50c per hour. Apply Mr. Schmitz, 29 E. Hubbard.

MAN—Colored, with or without car, to deliver orders. Good pay. 1324 Devon.

YOUNG MAN—TO WORK IN PARKING LOT. 329 S. PLYMOUTH-CT.

GARAGE and parking lot attendants—Wh. Full or part time. 215 W. Washington.

TOOL Crib Clerk—Also Stockroom Clerk. Lamicoid Fabricators, 3600 W. Potomac.

MEN—To work in butter room. Apply 350 N. Dearborn, 2nd flr.

TRUCK helpers—Young men; 45c per hour. Apply Mr. Schmitz, 29 E. Hubbard.

MAN—Colored; to work in garage. Expd. 6246 Broadway.

DRIVER—Colored, experienced, for salesman. Dorchester 1688 for appt.

MECHANIC'S helper—Learn while earning $15 a wk. to start. 1601 Clybourne-av.

YOUNG man—Neat; deliver orders, liquor store. 3465 Broadway.

MEN—Errand, light shop work; 30c hour. Steady work. Address X M 412, Tribune.

SHIPPING clerk—On Furniture and linoleum freight; exper. Address X M 483, Tribune.

GENERAL Warehouse man—55c per hr., 40 hr. week. Swanson Bros., 149 W. Kinzie.

GARAGE Hikers—Experienced; good salary. 326 S. WELLS-ST.

MAN or boy—For delivery and miscellaneous work; $15 a wk. 5756 S. Damen. Hem. 6872.

SPECIAL police—55 years. Give phone. Address X M 132, Tribune.

DRIVERS—YOUNG; CAREFUL; GARAGE WORK. 220 W. MONROE.

HELP WANTED—MEN.

Miscellaneous.

MEN
Over 45, when war was declared, who seek employment during war period. We have steady work which requires mechanical ability and physical strength.
A man displaced due to gasoline rationing, priorities, etc., will find this an opportunity to start at good wages, which will increase as experience is gained. There are possibilities to learn a trade paying high wages.
Our plant is conveniently located near excellent transportation. We would like to tell you about this opportunity. In reply give age and tell us what you have been doing.
Address X M 354, Tribune

Inexperienced Men
24 to 50 years old, to handle materials in printing plant. For men over 45 these jobs lead to steady employment and opportunity to learn machine trades, for those younger an opportunity to earn good pay until the army gets you.
APPLY
R. R. DONNELLEY
and Sons Company
2117 Calumet-avenue

For Men Willing to Learn and Work for a Future
Prominent national financial organization offers unusual opportunity for married men with families, especially those with sales, credit, and collection experience. Requirements are unquestionable character and integrity, some business experience, and a willingness to work hard for rapid promotion and an excellent future. Executive positions assured to those making good. Salary basis. In your reply, please state education, business experience, draft status, and personal history. Application will be held in strict confidence.
ADDRESS E X 4, TRIBUNE.

MEN—Living south, for part time work every day after school. If you are now employed and have your time free every day after school you can earn extra money by promoting the sale of The Saturday Evening Post through boys. Salary $4 per afternoon; must have car. Call Aberdeen 0550 for appointment.

MEN—Living north, for part time work every day after school. If you are now employed and have your time free every day after school you can earn extra money by promoting the sale of The Saturday Evening Post through boys. Salary $4 per afternoon; must have car. Call Keystone 4350 for appointment.

LARGE local corporation will accept applications for distributor of their fruit juice drink in established route on South Side. Prefer man living south, over 45 years old, reliable, good references. Car or panel truck preferred but not necessary. No investment required. Immediate substantial income. Phone Spaulding 3131 for interview.

WAREHOUSE MEN
No experience required; 5 days, 40 hours; time and one-half for overtime.
SPRAGUE WARNER & CO.
505 N. SACRAMENTO-BLVD.

Men 50 Yrs. or Older
You can help during the war by serving as temporary communication carriers.
Apply Mr. Cougill before 11 a. m.
THE WESTERN UNION TELEGRAPH CO.,
417 S. La Salle-st.

MEN
with sedan or coach automobiles to deliver telephone directories in Chicago. Apply Mr. Tink, 419 E. 25th-st., 10 a. m. to 4 p. m., Monday thru Friday.

WATCHMEN
Good winter job. Steady work for men who want permanent employment six nites per wk.; $25.20 to start; uniforms furnished. 355 W. Madison, Rm. 206, 9 to noon.

MEN—MEN—MEN
FOR FREIGHT LOADING.
Steady jobs; union dock.
Keeshin Motor. 221 W. Roosevelt-rd.

MEN—No experience necessary; to learn cafeteria business; salary $19.50 week; opportunity for advancement. Forum Cafeteria, 64 W. Madison.

THEATER
Cashiers-ushers-janitors—South Side. Apply 1014 S. Michigan, 3d floor.

LAUNDRY SALESMEN
GOOD PAYING ROUTES.
Garden City Laundry. 3333 Harrison.

MAN—WITH MOTORCYCLE, FOR DELIVERY WORK, IN CITY; STEADY; GOOD PAY. RAPID COPY SERVICE. 123 N. WACKER.

Splendid Opportunity
Man for installation and maintenance work on locks. Address S T 322, Tribune.

PORTER
Exper.; colored. Apply between 10 and 12 noon. Schlossers Bakery, 4822 Lincoln-av.

DRY cleaning route man—Excellent opportunity for an experienced man with good record. 1708 W. 95th-st. Bev. 2400.

HOTEL night clerk—Between 50-65; honest, intelligent; good references; room and salary. Address X M 442, Tribune.

SHIPPING AND ALL AROUND MAN. APPLY CARPET LAYING SERVICE, 1627 S. MICHIGAN, 3D FLOOR.

HOUSEMAN—About 50 yrs.; general cleaning; permanent position; YMCA, 3210 Arthington, Mr. Davis.

AUTO SIMONIZER—COLORED; GOOD PAY; STEADY WORK. APPLY AT ONCE, 3939 WASHINGTON.

CAR washer—Expd., colored, 6 days, union scale; no nights; steady work. Apply Texaco Station, Clark and Howard-sts.

MAN to deliver and work in drug store; hrs. 8 to 6:30 weekdays. Scharringhausen Pharm., 110 Main-st. Park Ridge 23.

MAINTENANCE man—Exper. on motors, etc. Also general plant maintenance, steady work. 1801 S. Michigan.

BOYS—White; bell boys and elevator boys, for both day and night jobs. Apply in person, 1260 N. DEARBORN.

HANDY MAN—Single, for rooming house; over 50; care stoker, repairs, etc.; $75 and room to start. Address S T 323, Tribune.

MIDDLE aged men—Strong physically; for misc. helpers' work in machine shop. Apply at 621 S. Kolmar.

PORTER and delivery—Colored; chance for adv.; good salary. 425 N. La Salle-st.

MAN wanted—Northwestern Rug Cleaners, 1851 W. North-av.

PORTER—All around work.
General Furniture Co., 9133 Commercial-av.

MAN—WITH ½ TON OPEN TRUCK. STEADY WORK. SUPERIOR 9345.

MAN—For delivery truck and misc. work. ARTISTIC CLEANERS, 739 S. CICERO-AV.

WATCHMAN-night janitor—Able to fire low pressure boiler. 1353 S. Wabash.

ELDERLY man—Active for messenger work. Apply Room 202, 53 W. Jackson.

MAINTENANCE man—To do porter work; steady; your own hours. 5635 Madison.

YOUNG man—Garage work; exper. not nec. Diamond T Branch, 320 S. Sangamon.

LABORERS WTD.—No. Side pref.; no exper nec.; steady. Address H A 209, Tribune.

MAN—To do deliveries; 6-12 p. m. Permanent. Apply 148 W. 69th-st., anytime.

PORTER—White. Apply 10-12 a. m., 128 N. State-st.

COLLECTOR—Steady job; home del. newspaper subscriber. 7243 W. Grand.

TAVERN PORTER—POLISH SPEAKING. 1944 W. Chicago.

PORTER and delivery man in liquor store; refs reqd. Mansfield 10125.

ROUTE man—Dry cleaning; steady job; gd. pay. Address S O 231, Tribune.

LABORERS—For coal hikers. Good pay. 1545 S. Cicero-av.

HANDY MAN—Jack of all trades; white; $20 week. Apply 531 N. La Salle-st.

HOUSEMAN—White; institution, $70 mo. and maintenance or equivalent. Long. 5430.

PARKING LOT ATTENDANTS.
APPLY 175 W. MONROE.

TRUCK DRIVER AND HELPER,
218 W. 26TH-ST.

HELP WANTED—MEN.

Miscellaneous.

YOUNG MEN WANTED
World's largest tree trimming organization can furnish steady employment to unmarried men, 18 to 30, keeping electric lines and telephone wires free from interfering limbs, branches. Company offers opportunity to learn interesting, profitable profession of tree surgery. Those hired now will be given ample training period at Kent, Ohio, without expense. Applicants must have good practical education, be free to travel. Pay on hourly wage basis, with periodic increases depending on employee's own enterprise. Mr. J. A. Paine, field representative of The Davey Tree Expert Company, Kent, Ohio, will be at the Hotel Morrison, Room 1050, Chicago, to interview applicants. Hours 11 a. m. to 7 p. m. daily.

Illinois Division Bendix Aviation Corp.
We are accepting applications for the following classification:
Plant Guards
5 FT. 10 TO 6 FT. 2
35 YRS. OR OLDER
Plant Centrally Located in Chicago Area
Address S T 535, Tribune

$75 WEEKLY SALARY
Man, 45-65, to list charge off accounts. No exper. necessary. We train you. Daily expense allowance during training period. Earnings start immediately, $75 weekly salary plus monthly bonus when training completed. Most unusual opportunity for a few serious ambitious men to make a new start with almost unlimited opportunities. Give all details first letter.
Address X M 133, Tribune.
Palm Grove Inn, 56th and the Outer-drive. Call Hyde Park 1300.

WAR PLANT GUARDS.
U. S. born; white; age 21 to 40; 2 yrs. high school; exper. not necessary; 40 hour wk.; $34.95 to start; increase after training to $40. Must be married with dependent children; active; at least 5 ft. 10 in.; weight 175 lbs. or over. State qualifications, height, weight, schooling, present occupation, past employment.
YOU WILL BE COMPLETELY INVESTIGATED.
ADDRESS S O 151, TRIBUNE.

MEN—For defense plant and military reservations in Chicago and suburbs on established route work in useful war effort industry, no soliciting. Excellent guaranteed salary. Men chosen for these positions must be under 40, thoroughly draft exempt. American citizens with good record. Must have good serviceable car. This position offers permanent well paid work with excellent future through advancement. Mr. Keefer, 4633 Gladys-av., 1st floor.

HUSKY LABORERS
Several openings. Must be over 5 ft. 10 and 170 lbs. Prefer married, 30-45 yrs. old. Only citizens. Apply at our employment office between 8-10 today.
Victor Mfg. & Gasket Co.
5750 W. ROOSEVELT-RD.

TRUCK DRIVERS
Long distance; semi-trailer experience necessary; contract operator; commission basis; very good wages.
McCLOSKY AND SHAFFER.
Chicago Heights.
Chgo. Hts. 3606. Interocean 9560.

MILITARY MAN
Ex-regular army sergeant [or higher rank] to give military drill and calisthenics to guard force. Large Northern Illinois defense plant. Opportunity for advancement. Must be draft deferred.
Address E X 36, Tribune.

Men Over 18 Yrs. of Age
TO DELIVER TELEPHONE DIRECTORIES IN CHICAGO. $4 TO $5.50 PER DAY. APPLY MR. LANG, 419 E. 25th-ST., 7 A. M. TO 4 P. M., MONDAY THRU FRIDAY.

40—MEN—40
17 to 60 years; factory work. Apply employment office, 465 W. Cermak-road, 8 a. m. Bring birth certificate.

25—MEN—25
17 to 60 years; factory work; nights. Apply employment office, 465 W. Cermak-rd., 7 p. m. Bring birth certificate.

UNSKILLED middle aged men—For East Chicago, Ind., plant. Starting rate 72½c per hour with rapid increases. State age and previous employment.
Address X M 332, Tribune.

MEN for exterminating work; no experience necessary; with or without cars. Interviews between 8 and 10 a. m. Smithereen Co., 216 West Jackson, Room 704.

GENERAL WAREHOUSE WORK — Exp. not necessary; steady employment.
Hibbard, Spencer, Bartlett & Co.,
211 E. NORTH WATER-ST.

BAGGAGE AND MAIL HANDLERS.
18 to 45; married men preferred; night work; $5.20 per day to start.
Apply Baggage Agent, Union Station.

MAN—Nights; steady; S. W. side mfr.; fine opp. Give age, exp., height, weight, draft status, and salary wanted.
Address S T 309, Tribune.

25—MEN—25
to distribute coupons; $3.50 per day cash advance daily. Apply 7 a.m., 417 S. Green.

NIGHT watchman—Small industrial plant; must be American born; proof of citizenship required. Address X M 251, Tribune.

OLD men—Age 50 and over; easy wk. as messengers. Bring social sec. card. Apply Rm. 21, bsmt., 166 W. Van Buren.

HANDYMAN for paint factory—South side; shipping experience helpful; $23 week to start. Stewart 2400.

COLLECTOR—Installment furniture accounts. Steady; good salary.
L. FISH. 1906 S. WABASH.

MAN—With car; sales promotion wk.; natl. concern; $45 wkly. sal. and expense; state age, draft status. Address F 501, Tribune.

MEN—17-50. No exp. nec. We will train. Pleasant work and conditions. 900 No. Franklin, 5th floor.

GARAGE porter—Colored; nights; steady; best wages to reliable man. 7329 W. Grand. Lackawanna 1300.

EXPERIENCED paper baler—On hydraulic press; also exp. yard man; steady work; union pay. Kay Salvage Co., 4736 W. Iowa.

LAUNDRY workers—Interested in good wages, and working conditions; expd. prefd. but not essential. See Vanderhei, 5409 W. Lake.

MAN—Collect newspaper accts.; salary; no exp. needed; live in Rog. Pk.; newsp. del. boy exp. pref. 7025 Ravenswood-av.

SERVICE MAN—With car, for outside service work; draft exempt; no selling. Apply The Hoover Co., 6753 Stony Island.

MEN wanted who can handle a hammer nailing boxes. 1801 N. Spaulding.

BREAD SALESMAN—EXPERIENCED.
Good salary. Address X M 486, Tribune.

GARAGE man—Nights; steady work; good pay. 3611 N. Pulaski-road.

PORTER—Wht.; single; 50-60 yrs.; handy; dog hosp.; board, rm., sal. 824 E. 43d-st.

GARAGE floorman—Colored or white.
651 Chicago-av., Evanston.

LAUNDRY DRIVERS—EXPERIENCED.
ALERT LAUNDRY. 5723 S. STATE.

AUTO PORTER WANTED—GOOD SALARY.
PONTIAC DEALER. 7727 S. ASHLAND.

YOUNG MAN—For delivery service. Einhorn, 939 E. 63d-street.

TRADE SCHOOLS—MEN.

FORMER U. S. INSPECTOR TEACHES AIRCRAFT CIVIL SERVICE SHOP
INSPECTION
Men-Women, no exp.; nothing dn; pay later. Mid-West, 37 W. Van Buren, Rm. 220. Est. 1934.

INDUSTRIAL X-RAY.
Large industries pay $180-$400 month for men who X-ray castings and parts. We train you. Day or evening. Free placement. Century College, 30 E. Adams. Fra. 8478.

ARMY NEEDS X-RAY AND LAB. technicians. We help you qualify as Technical Sergeant; greater security; higher pay; special 4 mo. diploma course; day or eve. CENTURY College, 30 E. Adams. Fra. 8478.

LEARN FREIGHT RATES AND ROUTES. National defense needs trained workers in railroads, truck lines, air lines, industry. COLLEGE OF ADVANCED TRAFFIC, 14 E. Jackson-blvd., Dept. T-11, Har. 8649.

WELDING—ACETYLENE, ELECTRIC.
T. & T. WELDING. 3217 LAKE-ST.

LEARN BARBERING and earn good money. MOLER'S, 177 N. State. CEN. 6393.

TRADE SCHOOLS—MEN.

AIRCRAFT
Men between the ages of 18 and 50 should face the facts of war; either help secure the war material required by our armed forces or join the armed forces.
This shop training plant has enrolled 4,117 men so far this year. . . . Why?
BECAUSE
[1] Our graduates receive actual shop training in all branches of aircraft manufacture.
[2] Our step-by-step course prepares our students in 8 weeks' time.
[3] Our graduates are in demand and are receiving top pay in the jobs we have secured for them.
[4] Our graduates are employed by every large aircraft plant in the U. S.
[5] We cannot fill the demand for our graduates.
Day or Evening Training
More than 1,000 students now being trained in our modern, splendidly equipped training shops, the largest of their kind in this country.
Call, write, or phone for free questionnaire to determine your qualifications for this training. No obligation.
AMERICAN AIRCRAFT INSTITUTE
936 West Chicago-avenue.
4058 Milwaukee-avenue.
7 West Madison-street.
709 West 63d-street.
6211 South Cicero-avenue.
1484 Miner-street, Des Plaines, Ill.
479 State-street, Hammond, Ind.
251 Douglas-avenue, Elgin, Ill.

WELDING
Learn how U.E.I. trains men at wartime speed for vital WAR INDUSTRIES.
Full time or spare time—Days, Eves., Saturdays, Sundays.
Keep Your Present Job
Our graduates are making high war time wages. Find out how you too can do this. Write, phone or come in AT ONCE for FREE facts. Do it NOW. Don't delay. Information dept. open evenings until 9.
Utilities Eng. Institute
DIVersey 8633. 1314 W. Belden-av.
One block south of Fullerton.

Utilities Engineering Institute Offers men and women in their EVENING CLASS, a two week period of
Drafting Instruction FREE
Here's a chance for you to find out at NO COST how interesting and easy this work is, a chance to actually test your own drafting ability. NOTHING TO BUY. Naturally this offer is limited, so phone or come in at once for full details. Information dept. open evenings until 9.
Utilities Eng. Institute
DIVersey 8633. 1314 W. Belden-av.

MACHINE SHOP
TOOL AND DIE.
PRECISION INSPECTION.
Good machinists are needed in the war effort to operate lathes, milling machines, shapers, etc. Learn under the supervision of competent instructors.
DAY OR EVENING INSTRUCTION.
Call, phone, or write.
GREER SHOPS. 2030 S. WABASH-AV.

AIRCRAFT
ALL BRANCHES.
Construction, precision inspection, layout, welding, drafting, sheet metal, riveting, assembling, all actual work under experts. Full or part time, days or eves. Our students fully trained and accepted by all leading aircraft mfrs.
GREER SHOPS. 2024 S. WABASH-AV.

WELDING
Our method and testing laboratory assure you of a better job. Before deciding your future see us. No obligations. "The Best Costs Less." 40 years in business, 21 years in welding. 3
GREER SHOPS. 2030 S. WABASH-AV.

DIESEL
Repair, installation, overhauling, maintenance. Actual work under experts. Prepare for defense work in the armed services.
GREER SHOPS. 2030 S. WABASH-AV.

R-A-D-I-O
COMMUNICATIONS
TELEVISION
ARMY SIGNAL CORPS, NAVY SIGNAL CORPS, COAST GUARD, AND THE LEADING AIR LINES ALL NEED RADIO MEN AT ONCE AND OFFER EXCELLENT OPPORTUNITIES WITH GOOD PAY. WE QUALIFY YOU FOR EXAMINATIONS RIGHT HERE IN OUR LABORATORIES ON MODERN EQUIPMENT. YOU LEARN CODE, CODE TYPING, RADIO OPERATING, AND ALL COMMUNICATIONS.
TRAIN FREE
Free Tech. Training Radio-Television.
ENROLL NOW—START AT ONCE.
OPEN DAILY, 10 A. M. TO 10 P. M.
APPLY IN PERSON.
AMERICAN TELEVISION LABS., INC.
433 E. ERIE-ST.
The School with 1,000 Service Stars.

SPECIAL 8 WEEKS.
MACHINIST COURSE.
A quick, intensive practical course to prepare you for certain types of Machine Shop work. For those who want quick action on War production jobs.
ALLIED SHOPS.
Offer also complete courses in Tool and Die Making and Precision Machinist Trade, leading to big paying skilled jobs. Learn on actual Shop work.
LOW COST. TERMS. DAY OR NIGHT.
Write, Phone, or Visit Shops.
ALLIED SCREW MACHINE CO.
School of Mechanical Trades Div.
609 W. Lake-st. Chicago. Hay. 1136.

FIND OUT ABOUT JOBS IN
DRAFTING
Read the Help Wanted ads. See the demand. Qualify in your spare time at Chicago Tech. Days or evenings. Get our free "Blue Book." Call, write, or phone CALUMET 8200.
CHICAGO TECH. COLLEGE
20 D. Tech. Bldg. 2000 S. Michigan.

ELECTRICITY-RADIO
Thousands of men and women needed now. Learn by doing. Day or Eve. VISIT SCHOOL any day or Mon., Wed., or Fri. eves. or ph.
COYNE
ELECTRICAL SCHOOL
502 S. PAULINA. PHONE SEELEY 7722.

MEN IN THE DRAFT
Take a short course in Laboratory or X-ray Technique. Qualify as a Technical Sergeant or Petty Officer. Many post-war opportunities. Special Night Classes in X-ray.
CHICAGO COLLEGE OF LABORATORY TECHNIQUE.
410 S. Michigan-av. Web. 3230.

Aircraft Engine Inspection
Precision Inspection
Learn by practical experience on radial motors in Chicago's original inspection school. STATE REGISTERED.
ILLINOIS SCHOOL OF MACHINE SHOP INSPECTION.
123 W. MADISON. STA. 5998.

LEARN FREIGHT TRANSPORTATION. Vital to war effort. Permanent after. Govt. transport co's., defense plants need men and women to route, expedite, and rate war supplies. Day or eve. course. Call or write at once for details. Employ help.
FREIGHT TRAFFIC INSTITUTE.
176 W. Adams-st., Dept. T-10. Sta. 2330.

Increase Your Earnings
LEARN—PRECISION AND AIRCRAFT ENGINE INSPECTION.
TOOL AND DIE DESIGN-LAYOUT.
M.-I.-D. INSTITUTE.
32 W. Randolph. Call or write. Ran. 6618.

Time Study—Motion Study
Prepare yourself in this vital war profession; guaranteed practical low cost training. Investigate now. Industrial Ti-Mo Clinic, 4000 Washington, 2d fl. Nev. 4329.

Arc-Acetylene Welding
LEARN WELDING THE PRACTICAL WAY.
We Have No High Pressure Salesmen.
COME IN. SEE FOR YOURSELF.
NATL. WELDING SCHL., 5428 S. Ashland.

INDUSTRIAL TRADE SCHOOL.
LEARN WELDING. A NEW PLAN.
Individual instruction. $2 starts you.
Pay as you go. No contracts to sign.
1910 S. KEDZIE. ROCKWELL 7167.

PRECISION INSPECTION.
Complete 4-8 week course. $55.
E-Z weekly payments. Morn., aft. or eve.
STATE TECH. COLLEGE.
6 E. LAKE-ST. CENTRAL 4906.

INSPECTORS NEEDED IN DEFENSE.
Men and women—Train evenings at American School of Technology. 180 W. Washington-st. State 1650.

LEARN WELDING—COMPLETE COURSE. FREE BOOKLET TELLS YOU. INTERNATIONAL INST., 741 W. 70th. VIN. 6751.

TRADE SCHOOLS—MEN.

PLASTICS
A wartime industry TODAY.
THE Peacetime industry TOMORROW.
INVESTIGATE
This nation-wide training program conducted in Chicago by local plastics experts.
EVENINGS or Special SATURDAY Class.
VISIT OR PHONE FOR BOOKLET.
Plastics Institute
[Member Society Plastics Industry.]
221 N. La Salle-street.
CENtral 8373. Open 9 a. m. to 9 p. m.

WAR INDUSTRY TRADES
Pay Unusual High Earnings
MACHINE SHOP.
TOOL AND DIE.
PLASTIC MOLD MAKING.
GAS AND ARC WELDING.
Learn by actual experience on good equipment under expert instructors. Short, inexpensive. VISIT or WRITE
MECHANICAL INDUSTRIES TECH. INST.
515 S. WESTERN. MONROE 5351.
P. S.—Men, all ages subject to draft; The ARMY, NAVY and COAST GUARD need men with DIESEL knowledge. Prepare now. Be a specialist. Visit or Write M. I. T. I., 515 S. WESTERN. MON. 5351.

MACHINERY AND EQUIPMENT.

For Sale.

All Steel Storage Rack
12 ft. long, open both ends, 5 ft. 9 in. high, 4 ft. 6¾ in. wide; has 63 steel lined 6 in. x 6 in subdivision for storing strip and roll stock; weighs over 4 tons. Unusual opportunity.
A. A. Silberman, 816 N. Kedzie. Nev. 7600.

DON'T BE A CHUMP
by trying to do multiple operation defense work on common lathes. Let us change your engine lathes to turret lathes.
DEFENSE WORK AVAILABLE.
Mr. Gooch, 3507 W. 51st-st. Prospect 4767.

WE HAVE TO LEASE FOR DURATION OF WAR—1 No. 2½-in. Pratt & Whitney turret lathe, complete with air chuck. Also 1 3-in x 36-in. Jones & Lamson geared head turret lathe. Address X M 481, Tribune.

FOR sale on suitable priority—⅜x16 H. R. Strip in coils; ¾x⅛x0.99 channels; 10x8.4 channels; 7x¼ strip; 1¼x¼ half oval; all prime. Address X L 181, Tribune.

CALL or inspect elect. motors and generators at Arthur Wagner Co., 1436 Randolph. Also pumps, spd. red., exhaust fans. We buy, sell, rent, repair, exch. Monroe 7409.

A 3 Spindle Drill Press for sale. Juniper 4617.

20,000 FT. air and welding hose, 1 and 2 ply, ¼ inched. I. D.; at a sacrifice price. Turek's, 401 S. Halsted-st. Hay. 2012.

TANK—Steel welded; 9,500 gal. cap. Justice Greenhouses, 8400 W. 79th-st. Phone Willow Springs 945-R.

ONE WEAVER automatic brake tester, model W. Y. 20, used very little; orig. cost $520; will sac., $275. Pontiac Dlr., Park Ridge 300.

2 BARDON & Oliver No. 4, 1⅝ in. hand screw machines. Sell or trade for lathes, mill or grinder. Address S T 143, Tribune.

WILL TRADE GOOD OSTERLEIN milling machine for hand or automatic screw machine. Hyde Park 8227.

LATHE—13X5 L. C.
BELMONT 0728.

MOTOR—15 h. p. 230 D. C. 850 R. P. M.; ¾ h. p. gas engs. 1915 S. State. Cal. 2770.

ELECTRICAL wiring installed—Material on hand. No delay. Phone Maywood 34.

ICE machs.—5 to 6" cyl.; hi-speed; self contd.; cash. Born, 35 E. Wacker. Dea. 3993

BLOWERS, fans, exhausts—Used; all types. Gen. Blower Co., 405 N. Peoria. Mon. 0574.

AIR comp., hyd. lift, wheel balancer, brake tester, motor analyzer. Crawford 2362.

FARM lighting plant—Used 1 yr.; 40 amp. generator and batteries. C. Mitchell, 513 Lyon-av., Wheaton, Ill. Phone 1097.

Wanted.

WANTED TO BUY
any quantity of 1 13-16 inch to 1⅞ inch hi-speed drills, 2, 3 or 4 lipped. Urgently needed by defense contractor.
BRUNSWICK 4470.

NEEDED FOR DEFENSE WORK.
Universal turret lathes, drill presses, milling machines, chip separator, micrometers, and toolmaker's tools.
COMMUNITY MOTORS, INC.
235 E. 33d-st. Calumet 4300.

WANTED — Precision cabinet work, instrument cases, etc.; have modern facilities for quantity and quality production; modern concrete daylite factory on switch track. Butler Specialty Co., 8200 South Chicago, Bayport 1200, Mr. Halperin.

BEST CASH PRICES PAID
FOR USED ELECTRIC MOTORS.
M. GOLDSCHMIDT & CO.,
1022 W. JACKSON. HAYMARKET 7557.

WANTED—TURRET LATHES
or screw machines, 1½ in. to 3 in. cap. Chicago Dryer Co., 2210 N. Crawford.

WANT to buy air compressor—420 cu. ft., portable; pref. Diesel. Also cement gun outfit. Buckett, 1010 Main-st., Evanston. University 7837.

WE BUY, SELL, AND TRADE
MACHINERY AND TOOLS.
Aaron's Mach., 172 N. Halsted. Hay. 2334.

URGENTLY needed Harding Hand Screw Mach. or OO B and S. Call Canal 8589. Ask for Mr. Djidich, between 8 a. m.-6 p. m.

WANT 18" lock corner machine, belt or motor drive. H. C. Evans, 1528 W. Adams.

WANTED—Electric driven welding machines. Telephone Monroe 2128.

WANTED—Small bench lathe; good cond.; reas. Westfall, 1130 W. Van Buren. Che. 1936.

WILL PAY TOP PRICES FOR USED MACHINERY AND TOOLS. HAY. 5187.

FREIGHT ELEVATOR—1½ TO 2 TON. ADDRESS S T 101, TRIBUNE.

WANT 1 CRANE BUCKET, heavy duty, climpings, teeth. BRUNSWICK 2041.

WILL pay highest prices for machine tools. Any type. Call Mr. Murphy. Canal 2823.

WANTED—Mixer for dry powders, 1 to 2 barrel capacity. Address S O 304, Tribune.

CLOTHING, FURS, ETC.

UNFORTUNATELY FOR ME.
circumstances make it necessary that I dispose of complete stock of gorgeous custom made furs at once, consisting of Persian lamb coats, muskrats, Persian paws, raccoons, beau. full silver, silver fox ¾ coats and jackets, Russian red fox jacket, sable fitch jacket, Russian sable kol. jacket, silver foxes, Kolinskys, etc.; rare opportunity. Rm. 1140, 190 N. State. Dea. 3847. Sun. 11-5.

LEVINSON'S FUR BARGAINS.
18 Sable Stripe Coney Coats.........$22.50
21 Assorted Fur Coats...................$59.00
4 Black Dyed Skunk Greatcoats....$100.00
LEVINSON'S LOAN BANK.
739-741 N. CLARK-STREET.

165 NEW 1943 fur coats and chubbies—Direct from mfr. to you; guar. wholesale prices; pay cash, save 50% and more; all coats guar. for 2 years. Open Sunday. Kasnow Whse. Furs, 222 W. Adams, R. 263.

HIGHEST cash paid for men's used clothing, shoes, ladies' cloth and fur coats. Will call promptly. ABBOTT CLOTHING, 4086 Broadway. Phone Lakeview 6820-6839.

INVESTIGATE this real bargain. Brand new gen. natural mink coat, $550. Stunning fashion. Miller Fur Co., 166 N. Michigan.

HIGHEST CASH PRICES PAID FOR MEN'S used CLOTHING, ladies' FURS. Always open. 4545 Sheridan-rd. Ph. Edgw 7630. Will call.

BEAUT. suits, dresses, formals—Size 12; hats like new. Buckingham 0263.

HUDSON Seal coat—Size 40; first class cond. Pri. party. Estebrook 6696.

BEST prices paid for men's suits, topcoats, overcts. Will call. Sec. 7610. 2316 Madison.

DOGS, CATS, BIRDS, PETS.

Setters (Irish).

DOG—8 weeks old, male; children's pet; wonderful; priv. 5304 Dakin-st., Portage Pk.

St. Bernards.

WANTED—Pup. Thoroughbred. 6767 Sheridan-rd. Ambassador 2488.

Siberian Huskies.

WILL PAY TOP PRICE FOR SIBERIAN HUSKY. Regent 8039 for appt.

Spaniels (English Springer).

EXCEPTIONAL litter—10 weeks old; sired by U. S. and Canadian champion; dam also A.K.C. champion, winner Chicago Internatl. show; grand-sire Dual Ch. Green Valley Punch. Black and whites, liver and whites; priced $35, $50, $75. Patterson, 212 Maple-av., Highland Park, Ill. Phone 2985.

Dogs—Miscellaneous.

LORING'S FOR BETTER PUPPIES.
Big selection; all breeds; low prices. River rd., 1 block N. Irving Park. Fra. Pk. 2174.

DOBERMANNS. Wires, Chows, Collie, Police, Beagles, Setters, Kerry Blues, Scotties, Toy Fox, others. 524 N. Cicero-avenue.

WANTED—Puppies, dogs, canaries, any pets; monkey for sale. 3118 Milwaukee. Kil. 3961.

SPORTING GOODS.

FREE CATALOG—Guns, tackle, golf; new and used. We buy, trade, and sell guns. KLEIN'S, 514 S. HALSTED, at Congress.

WANTED FOR CASH—A good used rifle or shotgun. Call Mr. Moe. Canal 2112.

BARTER AND EXCHANGE.

LG. Furn. Co. exch. $10-$300 merch. for F. or pt. time help. Mohawk 3030, Mr. Hall.

FOOD shop—Exch. for late model car. 1810 Wellington, Michigan 9214.

HUNTING PROPERTY AND PRIVILEGES.

DUCKS and Pheasants—Semi-pri. lake and farm; 50 mi. N. of Chgo.; 2 per blind. $30 ea. L. HALL, Bit. 7266.

MUSICAL AND DRAMATIC.

ACCORDION teacher—Lady, full time work. Salary. Palisade 6945.

EMPLOYMENT AGENCIES—WOMEN.

WHY WORK FOR LESS?

OUR POSITIONS PAY MORE.
NONE UNDER $85 MO.
MANY OTHERS TO $300.
COMPARE OUR JOBS.
ALL POSITIONS GUARANTEED.
LOW FEES. EASY TERMS.
PRIVATE SECRETARY, 27-35 yrs....$150
25 TYPISTS, any exp. will do....$85-$130
2 PAY ROLL CLERKS, 5 day wk....$110
17 COMPTOMETER OPERS....$110-$125
137 GENERAL OFFICE GIRLS..$85-$110
SWITCHBOARD OPER.-STENO....$120
KEY PUNCH OPERATORS....$115-$125

Personnel Mgr., $3,600

Must have dept. store training, superv. exp.
BKKPR.-STENO., Southeast....$130
STENO.-DICTAPHONE, exp....$125
ACCOUNTANT, some college....$125-$145
F. C. BOOKKEEPERS, exp....$110-$135

STENOS., $85-$150

12 CORRESPONDENTS, some coll....$105
2 CASHIERS, trucking co. exp....$110
3 TYPISTS, learn truck dispatch....$115
F. C. BKKPR.-TYPIST, exp....$130
15 ASST. BKKPRS., any exp....$90-$125

GIRLS—WOMEN SEE US AND LEARN AIRCRAFT ASSEMBLY

65c HR. TO START
70c HR. IN 30 DAYS
75c HR. IN 60 DAYS
Factory Jobs All Kinds
AGE 16-60. NO EXPERIENCE.
EARN 50c TO 70c START

Couple to manage apt. hotel, top salary.
Hotel swbd. op. | Nurses' aids.
Tray girls. | Kitchen maid..$70,bd.
WOMEN PORTERS, nites....$100 mo.
WOMEN WALL WASHERS....$100 mo.
GIRLS, NO EXPERIENCE....$18, meals

Co-Operative
220 SO. STATE, 6TH FLOOR

CONVENIENT TERMS

15 Business Wom., $160-200

College trained, some business exper. Large defense plant will train for supervisors over girls. Age 25-35. Married or single. Good future.

Asst. Prod. Mgr., $175+

Print and engr. paper stock.
25 STENOS.—Many loop jobs....$85-$140
A-P VOUCHER CLERK-TYPIST....$110
CLAIM ADJ. TRACING....$120
PURCH. EXP., priorities, age 25-35..$125
TYPISTS AND FILE CLERKS..$75-$110
2 PAYROLL CLERKS....$110-$130
TEMP. STENO., 2 mos....$150
KEY PUNCH OPER....$115
BOOKKEEPER-STENO....$130
3 SWITCHBOARD OPRS....$100-$115
3 COMPTOMETER OPRS....$100-$140
BOOKKEEPER-Acct. training....$125-$145

500 Girls & Women

Ages 17 to 45; with or without exper. For defense and nondefense; local and out of town; day or nite hours....45-c50c
Sprayers....50c | Packers....50c
Bindery....50c | Lite assembly....45c
Drill press....50c | Sanders....50c
Radio....52c | Switchboard....$85
Inspectors....55c | Power mach....$20
Stock girl....$20 | Hotel clerk....$100
Clean. woman..$65 | Kitchen hlpr....$100
Pantry girls to $27 | Nurses aid....$90
Girls for parking cars, $25.

W-A-B-A-S-H
15TH FLOOR. 202 S. STATE.

50 STENOGRAPHERS
All Locations, $90-$150
BKPRS. and ASST. BKPRS., $100-$150.
75 TYPISTS, $80-$115
STENO.—Far South Side....$110-$125
STENO.—Dictaphone....$110-$130
Steno.-Bkpr....$125 | Compt. oper....$130
10 GEN. OFFICE CLERKS, $100-$125.
Dict. oper....$125 | File clerks...$75-$90
Chemists—See Miss Hunting
Many Excellent Pos. Open

250 FACTORY GIRLS
NO EXPERIENCE—WAR WORK.
18-55, EARN $25-$35
Order Fillers, no exp., $19
Labelers-Packers, 50c
2 Sales., Polish.$18 | Cashier....$20
Inspectors....60c | Counter girl....$75
WAITRESSES—NO EXP., $18.
Shay, 30 W. Washington

Tucker Personnel

120 S. LA SALLE-ST. SUITE 965.
Ins. Coll. Exp.—Acctg. bkgd....Up to $150
IBM Keypunch Numerical—Lp.; 5 da. to 150
Steno.—Legal dept.: 5 days, N. side....125
3 Stenos.—Export exp.: 5 da.; lp.110-125
2 Stenos.—Some ediphone; N.W.; 5 da.120
3 Stenos. and General Office....95-110
Steno.—Sales dept.; loop....95+
2 Beg. Stenos.—Loop; 5 days....95
Stat. typist or will teach; 5 da....95-125
2 Typists—Confidential work....100-110
Typist—Teach swbd.; West; 5 days....85
Acctg. clk.—Some exp.; 5 da.; lp.Up to 125
2 Map clerks—Will teach....Open
Longhand biller—Export exp....110
Girls for entry-extension work....100-110
Will teach ditto machine; 5 da....85
Ediphone oper.—Teach compt.; 5 da....110
2 Compt. oprs.—Beg. or exp.; 5 days.90-110
File clerk—Some college....90-100
2 Clerks—Gd. at figs.; no typing...90-100
3 File clerks—Some exp....85-90
Girl—Chrg. stationery dept.; lp....85
Messenger girls—West; 5 days....85-95
3 Page girls—Loop....80
CENTRAL 3663.

U-N-I-T-E-D

Office manager, 5 days....$150
Full charge bookkeeper....$150-$175
3 Stenographers, young, 5 days....$175
Tax clerk....$125
Pay roll clerk....$130
Personnel clerk....$130
Accounting clerks....$150
Multigraph operator....$140
3 adjusters....$135
Addressograph operator....$130
I. C. R. bookkeeper....$120
Burroughs fanfold biller....$130
3 models, size 12....$130
U-N-I-T-E-D
209 S. State, R. 1408

Sinclair-Masterson

COPYWRITER, RADIO, FASHIONS..$250
EDITORIAL, PROD. MAKEUP....$150
ADV. AGCY., PROD. DEPT....$110
STENO.-SECY., GOOD AT FIGURES..$170
STENO., LEGAL, LOOP....$150
STENO., PURCH. DEPT., LOOP....$150
STENO.-EDIPHONE....$125
STENO., NEAR NORTH....$125
2 JR. STENOS., MICHIGAN-AV..$85-$100
EDIPHONE OPERATOR, SOUTH....$110
F. C. BOOKKEEPER, SOUTH....$150
BOOKKEEPER, COST CLERK....$125
ASST. BKKPR.-TYPIST....$110
FANFOLD BILLER, NORTH....$100
TYPISTS, RAPID, LOOP....$90-$110
ROOM 1749. 310 S. MICHIGAN.

OFFICE WORKERS

MANY GOOD POSITIONS.
OVER 200 GIRLS—WOMEN
WITH OR WITHOUT EXP.
TOP WAGES—LOW FEES.
FACTORY GIRLS—WOMEN
EARN—LEARN—WAR WORK.
DAYS, NITES—$25 TO $35 WK
Loop, 28 E. Jackson

REDFIELD PERSONNEL

EXEC. Dept. store exp.; copywrite exp..$225
STENO.-SECY.—Credit exp....$130
SECY.—Administrative dept....$125
STENO.—Detail; loop....$125
STENO.—One girl office....$110
STENO.-SEC.—Dr.'s office....$110
3 TYPISTS—A1 at figures....$115
FILE CLERK—Loop....$90
SWITCHBOARD-TYPIST....$95
DISPATCHER-TYPIST....$115
Many positions open for bright beginners; loop, $90. Suite 1511—5 S. Wabash.

Colored Girls—Women

POWER MACHINE OPERS., $22.
Factory girls ..$18 | Hotel maids ..$70 up
Laundry ....$16 up | Learn counter $16
Hotel, restaurant help—all kinds.

THE JOB HOUSE
EVERY JOB GUARANTEED.
107 W. Van Buren Rm. 201

SALES PROMOTION....$200
BOOKKEEPERS—Loop....$175
SHOE CLERK—Excep. ability....$150
STENOS.—Loop and near....$125-$135
TYPISTS, bkkprs., clerical....$90-$110
BACTERIOLOGISTS, out of town....$150
Occupational, 310 S. Michigan

STENOS. ....$25-$30 | Dictaphone $27.50
Bookkeepers ....$30 | Typist-Swbd. $110
Typists ....$20-$24 | Gen. office....$90
MANY OPENINGS BEG. STENOS.-TYPISTS-G. O.
ROYAL, 37 W. JACKSON

YMCA EMPLOYMENT

Office Positions for Women and Girls. Low Fees. Conscientious Service. 19 S. La Salle-St. 2d Floor.
25 STENOS....$85-$150
5 BKKPRS., GEN. OFC....$110-$130
50 TYPISTS....$85-$110
SO. SIDE CONSOLIDATED. 1105 E. 63D.
CELESTER M. HORTON, 310 S. MICHIGAN.
Steno.-bookkeeping, exp., West....$130
Steno., young, loop....$100-$110
Typists, detail, Michigan-av....$90

EMPLOYMENT AGENCIES—WOMEN.

GOBS OF JOBS! Convenient Terms!

OFFICE BEGINNER—A1 firms....$85-$100
Will train you. Start at....To $135
3 STENOS., some legal exp....To $110
P. B. X. OPERATORS, some typing..$85-$90
FILE CLERKS, loop, 5 day wk....$150
ACCTS. payable bkkpr., loop....$95
3 BEGINNER typist-billers....To $85
10 BEGINNER bookkeepers....$125
Steno. superv..$150 | Steno-dict....$130
Bookkprs. $90-$150 | Steno-bkpr....$85-$120
Bkkpr. So....$130 | Collg. girls..$85-$120
Office clks..$90-$100 | Typist-bkkpr....$110
Cashier typ....$88 | Order clerks....$100
Compt. opers..$125 | Typists, lp....$90-$100
Ediphone oprs..$125 | Acctg. clks.$110-$130

WAR JOBS AND TRADES!

GOLDEN OPPORTUNITIES TO LEARN BENCH OR MACHINE WORK IN DEFENSE PLANTS!

Earn $28 + to Start!

WILL TEACH DRILL PRESS, KICK PRESS, INSPECTING, ASSEMBLING, ETC.
NO EXPERIENCE NEEDED
Colored punch press, 50c
All Jobs Guaranteed!
Industrial Cafeteria, $25 m.
Elevator oper., no exp., $20.
Night cleaners—Short hours, $17.
Hosp. cook, $100 m. | Food checkers.$20 m.
10 cashiers..$20 m. | Fount., no Sun.$20 m.
Hostesses ....$20 m. | Hotel maids $18
Nurses' aides ..$75 | Check room....$20 m.

OUT-OF-TOWN GIRLS
WE SPECIALIZE IN JOBS FOR YOU!
CADILLAC
"THAT FRIENDLY AGENCY!"
5TH FLOOR, 220 S. STATE

TRIANGLE AGENCY

4 SECRETARIES, $130
BKKPR.-STENO., LA SALLE-ST....$150
3 STENOGRAPHERS—2 years' exp....$120
2 STENOGRAPHERS—South Side....$130
CORRESPONDENT—Typist, loop....$120
F. C. BOOKKEEPERS—Real est....$120
2 TYPISTS-CLERKS—Loop office....$120
STENO.—Real est. or mortg. exp....$120
BOOKKEEPER—Office detail....$115
F. C. BOOKKEEPER, $150
50 STENOS.—All locations....$85-$125
25 BOOKKEEPERS—All over....$85-$135
SWITCHBOARD-TYPISTS....$100
2 GENERAL OFFICE—Mich.-av....$100
ASST. BKKPRS.—Loop and out....$100
BRIGHT GIRL—Learn credit wk....$100
50 BEGINNERS, $85
15 GIRLS—Good at figures....$100
FILE CLERKS—Loop and out....$90 up

DEFENSE WORK
AGES 18 TO 50 YEARS.
NO EXPERIENCE REQUIRED.
LEARN GOV'T INSPECTION.
START, 60c HOUR
SEWING MACHINE OPERS., 65c+.
25 GIRLS TO TRAIN
ON LATHE AND MILLING MACHINES.
SALARY, DAYS, $25
AND AFTER 30 DAYS RAISE TO $31.
SALARY, NITES, $27
AND AFTER 30 DAYS RAISE TO $33.
10 COLORED GIRLS, $25
FOR LITE FACTORY WORK.
NO EXPERIENCE NEEDED.
"TRIANGLE"
25 EAST JACKSON-BLVD.
KIMBALL BLDG., 13TH FLOOR.

MOLENE

BANKERS BLDG. 105 W. ADAMS
SEVERAL CHEMISTS
WITH TRAINING OR EXPERIENCE IN QUANTITATIVE ANALYSIS. REAL FUTURE IN CHEMISTRY ASSURED..$125
SECRETARIES, $130
STENOGRAPHERS, $125
BOOKKEEPERS, $150
FILE CLERKS, $90
BEGINNERS, $85

PRODUCTION MGR.—ADV. AGCY....$50
ACCOUNTANTS—Manufacturing office..$45
ARTIST—Layouts; young....$30
STENO.-Secy.—Legal corporation....$30
STENO.-SECY.—Purchasing dept.; loop..$30
STENO.-SECY.—Advertising; loop....$30
STENO.—Learn sales prom.; loop....$25
STENO.—Adv.; Mich.-av.; young....$25
STENO.—Train for secy.; 5 day wk....$22
BOOKKEEPER—Assnt. detail....$30
BOOKKEEPER—Accts. rec., type; loop..$25
ACCOUNTING CLKS [2]—Advancemt....$25
CORRESPOND.-Cr.-Coll.—Know bkkpg..$28
CLERK—Purchasing dept. detail....$30
CLERK—Payroll typing; loop....$28
CLERK—Orders checking; Mart....$25
CLERK—Typing, meet public; loop....$23
COMPTOMTR. OPR.—Clk., mfg.; 5 day..$25
TYPIST—Lgt. steno. detail; loop....$25
RECEPTION CLK.-Typing—Mich-av....$23
FILE CLKS [2]—Merch. Mart....$22
CLERK—Loop office; beginner....$20
TYPISTS—Publishing; beginner....$21
MAIL CLERK—Advancement; 5 da. wk....$20
THE HONES COMPANY
14 EAST JACKSON-BLVD. ROOM 1515.

PERSONNEL Mgr., know labor laws.$50 wk.
LEDGER CLERK, little exper....$110
MULTIPLE SWBD. OPER....$85
MULTIGRAPH OPER., S. side....$100
Chemist, univ. grad., little exper....$150
Jr. Draftsmen, little exper....$110-$150
STENO., for sales dept., exc. opp....$125
Gen. Office Clk., no exper., hrs. 4-12.$97.50
CASHIER, hrs. 4-12; loop....$92 + meals
10 Beginner Typists, loop, 5 days....$80
15 Stenos., all sections of city....$90-$130

95 FACTORY GIRLS
NO EXPERIENCE REQUIRED.
Salaries $20-$35 wk.
PROGRESSIVE
11TH FLOOR. 202 S. STATE.

SALESWOMEN
Any age—Excellent future....$125+comm.
Personnel ....$125 | Bookkeepers $125
Stenos. ....$125 | Typists $100
BEGINNERS—GEN. OFC.—Will train: $95.
FACTORY, TO $40
DRAFTSWOMEN—Will teach; big future.
MANAGER—Will train; excel. opport..$110
SUPERVISORS—Will train for defense.
LITE FACTORY—Any age; no exp. needed.
Drill press....60c | Assembly....55c
BUREAU
25 EAST JACKSON. ROOM 1608.

Selective Placement Counsel
2108 Merchandise Mart
ASST. ADVERTISING MGR....$150-$200
SECRETARY TO EXECUTIVE....$150
COPYWRITER, CATALOG....$150
STENOGRAPHER, social secur., loop....$140
ACCOUNTANTS, cost-general....$130
STENOGRAPHER, LOOP....$130
ART DISPLAY—LAYOUT....$125
STATISTICIAN, LIGHT DICTATION, knowl. of calculating mach....$125+
TYPISTS....$100-$125
STENOS. BEGINNERS....$85-$95

WADDELL-WINN

1 N. LA SALLE-ST., ROOM 948.
STENO.-SECY.: LOOP....$130
FILE CLERK, to install system....$130
STENO.-SECY.: SOUTHWEST....$160
3 DICTAPH. OPRS., loop....$27.50-$30
STENO.-SECY.: ADV.: LOOP....$130
STENO.-SECY.: NEAR NORTH....$130
2 TYPISTS: 5 DAYS....$90
CLERK, GENERAL OFFICE....$90
DICTAPH. OPER.: 5 DAYS....$120
STENO.-SECY.: DEFENSE....$140

Ambassador Agency

I will do more than help you find a position. I WILL FIND THE RIGHT POSITION FOR YOU!
OFFICE POSITIONS....$85-$150 month
DEFENSE WORK....$18-$35 week
No Advance Fee. Pay Out of Earnings. COME IN TODAY! Let me know what you can do and the kind of position you want. MRS. THOMAS, 20 W. Jackson, Web. 4550.

CORBOY-CALVIN
Stenos., Typists, Asst. Bkprs., Clerks, Comptometer, File Clerks, Beginners.
20 W. Jackson Room 1508

"MORRELL AGENCY."
Cook, inst..$90r.b. | Cook, rectory.$70r.b.
2d Maid....$60 r.b. | Col. elevator....$75
Col. htl. maid..$60 | Factory; learn....50c
Ldry.: learn..$70b. | Col. cleaners....50c
306 W. Madison-street.

50 FACTORY GIRLS....60c hr.
GIRLS—LEARN FACT. TRADES..$22.00
COL. GIRLS—PUNCH PRESS..45c-50c hr.
COL FACTORY GIRLS....40c hr.
AVAILABLE AGENCY,
343 SO. DEARBORN, 2d Fl. Room 204.

PRAC. nurse, $15; child's nurse, $22; col. htl. mds., $60; dom. E. White.64 E.Walton

BANK CLERKS—SECY'S and BKKPRS. FINANCIAL 111 W. JACKSON.

EMPLOYMENT AGENCIES—WOMEN.

O'SHEA

"America's Largest"
NAME THE JOB YOU WANT WE HAVE IT!!
Secy.—Out City, Und. 30, $170
STENOGRAPHER—South....$150
BKKPR.-TYPIST—South....$130
STENOGRAPHER—Loop....$120
BKKPR.-STENO.—West....$120
F. C. BKKPR.—South....$150
I. B. M. KEY PUNCH OPR.—Lp., 5 da.$150
3 JR. ACCTG. CLERKS—South....$145
BKKPR.-STENO.—Michigan-av....$130
COMPR. OPR.—Loop....$115
10 TYPISTS-GEN. OFF. CLKS....$95
3 YOUNG STENOGRAPHERS....$85
2 ASST. BKKPRS....$125
SECRETARY—Loop....$125
5 BEGINNER TIMEKEEPERS....$80
2 BEGINNER COMPT. OPRS....$90
BEGINNER FILE CLERK—Loop....$85
REST. MGR.—Industrial Exp.
Out of City....$3,300
HOTEL CLK. and SWBD. OPR....$85-$90
ERRAND GIRL—Railroad office....$95
CANTEEN—[Defense]....$20-$25
SALESGIRLS....$25 up
DISHWASHER—[Defense plant]....$25
CASHIER-HOSTESS....$22 mls.

60 GIRLS—NO EXP.
DEFENSE. AGE 16 AND UP.
TRAIN FOR MACH. WORK—Men's Pay.
55c-$1 Hr. O. T. & Bonus
H. S. GRADS—Lab....to 80c hr.
STOCK-ASSEMBLE-LITE MACH.
DRILL PRESS-SOLDER-WELD
LATHE-MILLING-GEN'L FCTY.
Expd. to 70c Hr. O.T. & Bonus
WELD-ASSEMBLE-DRILL PRESS-PHOTO
FINISH PW. MCH.-HAND SEW. to 70c hr.
"Twentieth Successful Year"
O'SHEA
EMPLOYMENT SYSTEM
64 E. Jackson WAB. 1884

....MONARCH....

Tabulator Opers., $1,800
Secy.-Steno....$165 | F. C. Bkkpr....$160
N. C. R. 2,000.$150 | Compt....$135
Typist-Biller....$115 | Detail Clerk....$100
Gen. Office....$100 | Typists....$90
Order Clerk....$90 | Cashier-Typist....$110
Acts. Rc. Bkpr.$110 | Acts. Pay. Bkpr..$115
10 KEY PUNCH OPRS., $30
KEY PUNCH SUPERVISOR....$200
PAY ROLL COMPTOMETER....$200
LEDGER CLERK, pay roll....$150
RATE CLERK, DETAIL....$160
TYPIST-Switchboard [plug]....$120
Stenos., No Exp., $80 to $100
SECY. IN PERSONNEL DEPT....Open
STENO.-Asst. Bookkeeper....$115
TYPIST, knowledge bookkeeping....$105
MIMEOGRAPH-Multigraph....$90

GIRLS—WOMEN SERVE NOW
ENLIST IN THE INDUSTRIAL ARMY
Modern War Plants Need You Today
NO EXPERIENCE NEEDED
WILL PAY
55c to 72c Hour
+ Overtime and Bonuses
MONARCH
19 WEST JACKSON-BLVD.

ACCOUNTANTS

Women with accounting training to replace men called to service, salary $125-$200.
TYPIST-BILLER, LOOP, $110.
STENOS., TYPISTS, COMPT. OPERS. All kinds; sal. up to $125.

300 FACTORY JOBS
For Girls and Women
Start Work Today
Earn 50c to 75c Hour
YOUR CHOICE—DAYS OR NITES
Learn Assembling
SOLDERING, INSPECTING, PUNCH PRESS, PACKING.
Hotel-Hospital Jobs
NO EXP. NEEDED—TOP WAGES.
ALL TRADES
343 South Dearborn, 4th Flr.

CRAIG AGENCY

Asst. Prod'n Mgr.—Adv. agcy....$160+
Bacteriologist—With chem. minor....$150
Full charge bookkeepers....$150
Cashier-bkpg. [south side]....$125
Accounting clerks....to $125
Asst. bkprs. and typist-bkprs....$110
Steno.-Bookkeepers....to $130
Steno.-sec'ys. [several]....$110-$140
Sec'y-statis. typist—Loop....$130
Steno.—Gen. ofs.; Mich.-av....$115
Beginner stenos. and typists....$80-$100
6 Comptometer opers....$90-$130
Ediphone or Dictaphone opr....$110
I. B. M.—Keypunch alph....Open
Insurance rate clerk....$105
Office girls of all kinds—Expd. or inexpd.: firms will train; A-1 sal.
209 SOUTH STATE. Room 708.

COL. FACTORY JOBS

EXPER. AND INEXPER....40c-50c hr.
Exp. Col. punch press, 60c hr.
12 Col. Power Sew. Mach. Opers...48c hr.
COL. GIRL—Chemistry training....$16
PBX Clerk, Hotel, $85
3 CASHIERS—White; no exp....$18
Col. bus....$60 m. | Col. kitchen hlpr....$65
Col. hosp. tray girls, $60 M.
Col. htl. mds..$15-18 | Col. dishwasher....$18
Col. DOMESTIC COUPLE....$175 R. B.
Col. Bakery hlp.$18 | Col. elevator....$65
Col. 2d cook, hospital....$80
JACKSON AGENCY
24 EAST VAN BUREN. 2ND FLOOR.

OFFICE CLERK, $100
NO EXPER. NEEDED. EXCEL. FUTURE.
Bkkprs....$130 | Stenos....$80-$150
Comptom. opr..$110 | Typists....$80-$120
POSITIONS TO REPLACE MEN. $175.
REGISTRAR. GOOD OFFICE.
INFORMATION CLERKS. $100.
Clerk—For defense factory; emply. off.

LITE FACTORY TO $38
Any age, no exp. needed; big future.
Will teach drafting; loop; good day.
Lite assembly....$23 | Packing....$24
Mail Work....$80 | Cashiers....$90
CENTURY 30 E. Adams 4th Floor

ARROW 37 W. Jackson 2d Floor
STENO., NEAR N. S., $140.
CLERKS, SL. EXP., $110.
OFFICE JOBS OF ALL KINDS.
Fcty., exp. & inexp., top rate
Hostess....$25 | Hotel swbd....$90
COLOR, OFFICE HELP, UP TO $25.
Col. punch pr....50c | Col. power mch....50c
Col. maids....$66 | Ship. clerk....$25

50 STENO'S, $85-$130
Cost clerks....$30 | Dictaphone....$24
Bkkprs....$25-$35 | File clerks....$22
Typists—Genl. office clks..$18-25.
Cooks—private....$25 | Genl. hswk....$15-$20
Prac. nurse....$25 | Couples....$150-$200
Jr. chemists....$30 | Swbd.—Hotel....$85
HOTEL MAIDS—WILL TRAIN, $69.30.
Food checkers and cashiers, $18-$25.
Cooks....$20-$30 | Soda girls....$25
SHAY, 1009 NORTH STATE

"MONARCH"
Has Many Openings for
COLORED GIRLS IN FACTORIES
Monarch, 19 W. Jackson

Zinser Personnel Service
High school and university graduates—Openings for beginners and experienced secretaries, stenographers, typists, clerks, bookkeepers, cost accountants, and professional young women.
140 S. DEARBORN-ST. ROOM 1549.

COLORED GIRLS
FACTORY; NO EXPER.; 35c-40c HR.
POWER MACH.; LITTLE EXP. 42½-55c.
BUS GIRLS, $15, MEALS.
MAIDS; HTL., INST. $55-$63 MO.
BRATTONS EMPLOYMENT SER.
4305 SOUTH PARK-AV.

GIRLS—18-30....50c-60c
WOMEN—35-50....48c
FACTORY WORK—DAYS OR NIGHTS.
New Deal Employment. 1532 W. Chicago.

ASSEMBLERS....$26 | Cook—School....$100
Linen Room....$90 | Dining Room..$50r.b.
Cleaners....$60 r.b. | Hotel Maids....$70
BUSCH AGENCY, 184 W. Washington.

Business Woman's Exch.
OFFICE POSITIONS EXCLUSIVELY.
105 W. MADISON-ST.

WOMAN sales promotn. & research..$150+
STENOS....$25-$35 | TYPISTS....$20-$27
HAHN-MARTIN. 7 SO. DEARBORN-ST.

JOBS—Colored women; fee only $5. 5534 S. State. Englewood Agency.

EMPLOYMENT AGENCIES—WOMEN.

N. S. CONSOLIDATED
STENO.-SECY.-DICTAPHONE....$150
Cost acct....$150 | Beg. steno....$100
A1 typist....$95 | PBX. typ....$110
BEGINNER FACTORY girls.50c-67c.O.T.
Hotel seamstress, $85; col. elev., $65 up.
COL. HOTEL MAIDS—NO EXP..$66-$71
1001 LELAND-AV.

HELP WANTED—WOMEN.

Stores and Offices.

One of the Following Permanent Jobs Can Be Yours!

DO YOU QUALIFY?

EXPERIENCE PREFERRED, BUT NOT NECESSARY. WE WILL TRAIN YOU.

Ages 17 to 32. Some high school education.

STENOGRAPHERS
Accurate in both shorthand and typewriting. Good salaries.

TYPISTS
For straight copy work. Must be fast. $20.40 to $22 per week to start.

COMPTOMETER OPRS.
Knowledge of all fundamental operations—accurate and fast.

CLERICAL
Girls who have had bookkeeping in high school; also filing.

CATALOG SALES
Should have selling experience; neat appearance. You can earn $20.40 per week on these jobs.

ORDER FILLERS
Tall, husky girls for merchandise handling and stock preparation. Starting salary $19.20. Good chance for advancement.

PACKERS
For parcel post packing. Must be tall and husky. These jobs start at $22 a week.

WE WILL PAY YOU FOR HOLIDAYS AND VACATIONS. RAPID ADVANCEMENT FOR THOSE WHO LEARN QUICKLY. IMMEDIATE DISCOUNT PRIVILEGES ON ALL MERCHANDISE PURCHASED.

APPLY NOW!
EMPLOYMENT OFFICE
OPEN EVERY DAY
8:30 a. m. to 5 p. m.
2d floor, 618 W. Chicago-av.

MONTGOMERY WARD & CO.

ALERT girl—To typewrite and be receptionist. $15. 5 day week. Address H 575, Tribune.

ACCOUNTANT
Woman capable full charge southwest side manufacturing plant. State age, experience, salary, etc. Enclose snapshot.
Address X M 359, Tribune

ACCOUNTANT
for permanent work in general accounting department of national food organization. Salary to start, $150 per month. State age, education, experience.
ADDRESS S O 309, TRIBUNE.

ACTIVE GIRLS, YG. WOMEN
5 ft. 2 or over, for order filling in stock rooms of wholesale house. Excellent working conditions and opportunity advancement. Apply before 3:30 p. m. A. C. McClurg & Co., 333 E. Ontario.

ASSISTANT BOOKKEEPER
Some experience necessary; steady position; good salary; state age, salary and references in first letter.
ADDRESS X M 260, TRIBUNE.

AT ONCE
Clerical workers with typing; yng.; little or no experience preferred. $18.
See Mrs. Schmidt.
Royal Typewriter Co., 427 W. Randolph.

ATTRACTIVE young girl with pleasing personality, good voice, and initiative. Apply 27 N. Dearborn.

BAKERY SALESGIRL—Experienced; Polish speaking preferred; no Sun. Lawrence Pastry Shop, 5927 W. Lawrence-av.

BAKERY saleladies—Experienced preferred. Apply 937 Armitage, 3d floor office.

BAKERY SALESGIRLS—Golden Brown Pastry Shop. 2006 E. 71st-st.

BAKERY Salesgirl—Young; no experience necessary. 4226 Milwaukee-av.

BAKERY salesgirl—Expd.; refs. Permanent. Danegger. 5938 W. Chicago-av.

BAKERY Clerk—Experienced preferred; no Sundays. 4608 N. Kedzie.

BAKERY salesgirl—Evening hours. Apply after 1 p. m., 1307 E. 47th-street.

BAKERY Clerk—Exper. not necessary. Top wages. No Sundays. 2025 W. 35th-st.

BAKERY CLERK—WAIT ON TRADE. HIGHEST SALARY. 307 E. 79TH-ST.

BAKERY Salesgirl—No experience necessary. 4450 S. KEDZIE.

HELP WANTED—WOMEN.

Stores and Offices.

BAKERY SALESGIRLS
Exp. or will train. Best wages in town. Immed. full time openings. North and West. Inves. our salaries if now employ. Interv. daily, 11-1, or by appt. Lon. 8684. SCHLOSSER'S BAKERIES, 4822 Lincoln.

BILLING CLERK
Also some typing and mailing list work. Address X M 464, Tribune.

BILLER-Typist—North side office: must have experienced. State age, exp., salary desired. ADDRESS X M 292, TRIBUNE.

BILLER—I. B. M. operator; good pay; state exper. Address X M 220, Tribune.

BOOKKEEPER—Ass't.; with at least 5 yrs.' exp., including handling of deposits and general office work; preferably one with Dictaphone exp. Answer in own handwriting. State age, religion, educ., exp., salary desired. Address S T 449, Tribune.

BOOKKEEPER
Experienced. Receivable and payables. Permanent. $100 mo. start. Advancement. 188 W. Randolph-st., 22d floor, 11 a. m.

BOOKKEEPER—Compl. chge. of bks.; able to make financial statement; in stock yards district; sal. $25; give age and exp. Address S T 104, Tribune.

BOOKKEEPERS and assistant bkkprs.—Fine insurance office. Rm. 1955, 135 S. La Salle-st., between 9-11 a. m.

BOOKKEEPER—Full charge; for dry cleaning plant located Belmont and Racine. Apply 2125 W. Madison. Ask for Mr. Krueckeberg.

BOOKKEEPER-Typist—Full chg.—R. E. management. State age, salary, and qualifications fully. Address F 144, Tribune.

BOOKKEEPER—General office work experience not necessary; state salary. ADDRESS X M 452, TRIBUNE.

BOOKKEEPER—Must be efficient, neat, and accurate; Northwest. State age and salary desired. Address S T 426, Tribune.

BOOKKEEPER—Full charge, south side furniture store; $30 to start; good oppty. Address X M 131, Tribune.

BOOKKEEPER—Must be experienced in Elliot Fisher system; state experience. ADDRESS X M 207, TRIBUNE.

BOOKKEEPER—Experienced. Opportunity for advancement. South side. $150 month. ADDRESS X M 466, TRIBUNE.

BOOKKEEPER-steno.—Expd.; steady job. Apply Feldman Bros., 4235 W. Madison.

BOOKKEEPER—A1, give full partic. 1st letter. Loc. N. W. Address X M 421, Tribune.

BOOKKEEPER—Must type. State age, salary. South Side. Address X M 253, Tribune.

CANDY SALESLADIES
For downtown and outlying shops. Experience helpful but not essential.
DE MET'S, 312 W. MADISON

CANDY SALESLADIES
Permanent position; good salary. Dutch Mill Candies, 33 W. Randolph-st.

CASHIERS SALESWOMEN
General Merchandise Food Depts.
Will train inexperienced women and girls for fulltime work or married women for short-hour work. Good starting salary. Apply in person, 6th Floor, Central Employment Dept.
GOLDBLATT BROS.
State and Van Buren

CASHIER-BKKPR. SWITCHBOARD-STENO.
Expd.; to handle office detail and cashier's desk. Apply.
THREE SISTERS
26 S. STATE.

CASHIER
Good appearance; 3 years' cashier and tobacco experience; steady job; good pay and future. Apply
STINEWAY DRUG CO.
1104 S. WABASH, OFFICE 5TH FLOOR.

CASHIER
THOROUGHLY exp.—Capable of handling cash quickly and accurately; also must be efficient to handle clerical detail.
APPLY YORK, 6 S. STATE.

CASHIER
Exper. preferred, but not essential; gd. sal. THREE SISTERS. 6332 CERMAK-RD.

CASHIER
Must have bank or curr. exch. exper. $35 week. Call Wabash 2125 mornings.

CASHIER.
RED CROWN BOWLING ALLEY.
1026 Davis, Evanston.

CASHIER, assist bkpr.—Yng.; exp.; exc. opp. Wholes. groc. Address S P 586, Tribune.

CASHIER—Exp. pref., but not ess.; bright, alert, will. to learn. Maicy's, 50 W.Madison.

CASHIER—Experienced; $18 and meals. Little Jack's Restaurant, 3175 W. Madison.

CASHIER—Exp., for drug store. See Mr. Wolfe, Hartman Drug, 1000 W. Belmont-av.

CASHIER—For tavern; no Sundays; hours 5 p. m. to 1 a. m. Address S P 85, Tribune.

CHECKERS for grocery store—Expd.; refs. Smith's Foods. 1323 E. 63d-street.

CLERICAL WORKERS
Our employment office is open daily from 8 a. m. until 4 p. m. and until noon on Saturday.
STARTING WAGE RATES 45c AN HOUR
SPIEGEL, INC.
1038 W. 35th-st.

CLERICAL WORK
Girls—Attention!
Skilled and unskilled positions:
TYPING
FILING
COMPTOMETRY
ETC.
Apply employment office, 3d floor.
MARSHALL FIELD & CO.

CLERKS—For dry cleaning stores. Good wages, opportunity for advancement; steady; will train. 5635 Madison.

CLERK—PAYROLL.
KABO CORSET CO. 729 MILWAUKEE.

Comptometer Operator
Experienced or beginner; girls over 20 or women, single or married, who have been out of work for some time, but desire to re-enter the business field, and have just completed a training course, will be considered. Work consists of figuring costs, payrolls and pro-rating.
Good starting pay; 40-hour week. Opportunity for advancement. South Side. State age, schools attended and previous experience.
Address X M 352, Tribune

Comptometer Operators
PERMANENT POSITIONS.
THE LLOYD-THOMAS CO.
4411 Ravenswood-av.

COMPTOMETER OPERATOR
Experienced, 25-35 years. Defense plant. Eicor, Inc., 1060 W. Adams.

HELP WANTED—WOMEN.

Stores and Offices.

Comptometer Operators
Asst. Cost Accountants
Key Punch Operators
Tabulating Machine Operator
Secretarial and Clerical Help
THE BUDA CO.
Harvey, Ill.
Those employed in war work need not apply.

COMPTOMETRISTS
Openings for experienced and beginner comptometrists. Apply Employment Office, 4th floor, 9:30 a. m. until noon.
WIEBOLDT'S
Ashland, Monroe, and Ogden

Comptometer Operators
Large dress concern has two openings in billing and pay roll for experienced operators; permanent positions.
TABIN PICKER & CO., 4119 Belmont-av.

COSMETIC girl—With good exp., live wire; also act as cashier; drug store. Apply Mr. Wolfe, Hartman Drug, 1000 W. Belmont.

COUNTER GIRL—APPLY RITE CLEANERS. 2828 W. DEVON.

CREDIT interviewer and typist—Steady; good salary; excellent opportunity for advancement. HIRSCH CLOTHING CO., 3217 Lincoln-av.

DELICATESSEN CLERK—South side; experienced preferred. FAIRFAX 2002.

Dresses, Coats, Sportswear
Positions available for expd. saleswomen. Steady and extra. Apply.
THREE SISTERS.
26 S. STATE-ST.

DRESSES, coats and lingerie salesladies—Experienced. Full and part time. $20 wk. plus comm. Apply Pearl's. 3546 Irving Park.

DRESS sales woman—With better specialty shop exper.; salary plus comm.; perm. that LEVITT shop. 546 Diversey-pkwy.

ELLIOTT Fisher billing machine opr.—Must be exp. Call billing preferred. Address X M 161, Tribune.

FILE CLERK
With or without exper.; permanent; good salary; good opportunity. Nr. Kedzie and 48th. Give full particulars. Address S T 512, Tribune.

FILE clerk—Beginner; gen. office work; good chance for advancement in established loop real estate and mtge office. Write fully qualifications, salary expected. Address X M 243, Tribune.

FILE CLERKS
Experience not necessary. Age 17-18. 5 day week. 40 hrs. Insurance office. Good conditions. Monthly salary $65. Apply Rm. 504, 223 W. Jackson-blvd.

FILE CLERK-TYPIST
Part time; permanent; hours 10-2; 5 days weekly. Phone Superior 7971 for apt.

FILE CLERK—Insurance office. No typing or exper. necessary. Permanent. Give complete data and salary expected. ADDRESS S O 58, TRIBUNE.

FILE girl—Assistant clerk and typist; exp. or bright beginner. Apply Monday after 3 p. m. Room 1010, 203 N. Wabash.

FILE clerk—Expd.; good salary; nr. Southwest Side. Address S T 389, Tribune.

GENERAL OFFICE
Numerous openings in mfg. concern for girls 25-35 yrs. old, not working in defense plant at present. Some knowledge of accounting necessary. Acquaintance with typewriter and calculating machines desirable. Apply today. 4735 W. 14th, Cicero.

GENERAL OFFICE CLERK
Young lady, experienced with general office and cost work; large, near loop machinery manufacturer; state age, salary, and experience. Address X M 428, Tribune.

General Office Helper
No objection to beginner; good salary. ADDRESS X M 468, TRIBUNE.

General Office Work, $18
40 hr. wk.; plus overtime at time and half. Nat'l Chem. & Mfg., 3617 S. May. Yar.3822.

GENERAL OFFICE—Fast, accurate and neat. Steady position; excellent opportunity. Art. Pubg. Co., 2509 W. Cermak-road.

GENERAL OFFICE GIRL.
Swbd. oper., rapid typist; our office; $20. PROGRESSIVE, R. 1116, 202 S. State.

GENERAL office work—Young; no experience necessary; good penman. STAR CLEANERS, 2421 N. WESTERN.

GEN. office work—Filing, order checking, stenography. No exp. necessary; $20 for 44 hrs. Address X M 153, Tribune.

GIRLS
HIGH SCHOOL GRADUATES. FOR CLERICAL WORK. $85.80 MONTH FOR 5¼ DAYS. 40 HOUR WEEK. EXTRA BONUS FOR NITE WORK. 5 TO 2 A. M., 5 NITES A WEEK. REPLY BY LETTER ONLY.
TIME, INC.
330 E. 22d Personnel Dept.

GIRLS WANTED
COUNTER GIRLS—CLEANING STORES. $18.40 WEEKLY.
After 3-4 day training period. Chance for advancement. No exp. nec. Easy 8 hour work. We close at 7:30 p. m. every day. Apply immediately at any of
KENT CLEANERS.
75 stores listed page 181 Red Phone Book. Or come direct to our training stores.
NORTH SIDE. | SOUTH SIDE.
2409 Lincoln. | 2012 E. 71st.
3205 Broadway. | 7806 S. Halsted.
1138 Bryn Mawr. | 1200 W. 63d.
3158 Montrose. | 1112 E. 63d.
WEST SIDE.
4800 Fullerton. | 5535 Belmont.
3238 W. Madison. | 4060 W. North-av.

Girls—10 or 12
A small mail order concern dealing in needlecraft supplies needs girls for order filling and stock handling. No exp. needed. 40-hour, 5 day week. Good salary. Apply at any time. Frederick Herrschner Co., 508 S. Franklin.

GIRL—18-22
to do typing and filing in engineering office. Prep or high school graduate. Permanent position. Previous experience unnecessary. Apply to Mr. F. H. Childs, The Goss Printing Press Co., 1535 S. Paulina.

GIRLS
for general office, order filling and stock work; good starting salary; splendid opportunity for advancement. Apply Tuesday, Wednesday, and Thursday. Swartchild & Co. 29 E. Madison-st.

GIRLS 16 OR OVER
Immed. employment—good opportunities. Apply Miss Hardesty, 417 S. La Salle-st. THE WESTERN UNION TELEGRAPH CO.

GIRLS for office work—Filing, keeping records. Must be a good typist. Steady. Good starting salary. Good chance for advancement. Michigan Cleaners, 1339 W. 63d-st. Call after 10 a. m.

GIRLS—High school graduates; 18-20 yrs. old to learn a good business; short hours and steady work; typing helpful but not essential. Apply Miller Optical Co., 5 S. Wabash. Rm. 1910.

GIRLS to sell sportswear—Experienced.
THE HUB-EVANSTON
Apply Miss Watson.

GIRL Stenographer—Ambitious, opportunity to advancement; steady work with reliable firm; state nationality, age, education, salary. Address S T 286, Tribune.

GIRL—Bookkeeping dept.; state exp. education, nationality, age, and salary; promotion, steady work with reliable firm. ADDRESS X M 443, TRIBUNE.

Girls—Longhand, Billing
and clerical work; 45c per hour. Apply Mr. Schmits, 29 E. Hubbard.

GIRL—Attractive personality; to operate automatic elevator; wholesome surroundings. No exp. needed. Apply [illegible] Johnson & Harwood. 37 N. Wabash.

GIRL—GENERAL OFFICE WORK. Opportunity for advancement. Phone for appointment. Superior 3886. Mr. Swanson.

GIRLS—General office; also file clerk; comptometer operator; must be neat, attractive. Rm. 600, 55 E. Washington.

GIRL to price orders—Tools and supplies; exper. pref. but will teach. [illegible] 123 N. Jefferson, 1st floor, Rand. 8840.

GIRL for clerical work—Good at figures; beginner's work; 5 day wk. Apply in person. HANNIFIN MFG. CO., 621 S. Kolmar.

GIRL WANTED—To wait on trade in cleaning store; expd. FISHER-ANTON GRAF CLEANERS. 217 W. Division. 9:30 a. m.

GIRL—General office work; neat, fast, accurate. John H. Newman Newspaper Agency. 818 E. 47th-street.

GIRL—For purchasing dept. Clerical. Some typing. 5 day week. West Side. Address X M 459, Tribune.

GIRL for grocery—18-25 to work as clerk. Exper. necessary. 323 S. Kilbourn.

GIRL—Young, alert, intelligent; beginner bookkeeper. Will train. Steady. 2078 Ogden.

GIRL for general office work—South side pref. Call after 11 a. m., Boulevard 8800.

GIRL—Office work; $85 month. Mr. Sedin. 5th floor, 219 W. Chicago-av.

GIRLS—To fill orders in warehouse. Steady. Address S T 569, Tribune.

GIRLS—Experienced cleaning-dyeing stores. Apply 1554 W. Taylor-st.

GROCERY clerk—Young; good pay; steady work. 3469 Broadway.

GIRL for general office work; perm. position. Benson & Rixon, 1301 Milwaukee.

Test Your Facts Answers

Here are the correct answers to today's "Test Your Facts" questions:
1. [a] A Greek cross.
2. [a] Achilles.
3. [c] Lexington.
4. [c] Twenty-seven.

HELP WANTED—WOMEN.

Stores and Offices.

Girls—Women 16 and Over No Experience Necessary
File Clerks
Ticket Pullers
Miscel. Clerical
Order Fillers
Shipping Rm. Packers
Coat Packers
Corresp. Adjusters
Good Pay
Chance for Promotion
Paid Rest Periods
Twice Daily
Discount on Purchases
Cafeteria, Library
Liberal Holiday and Vacation Policies
Best Transportation
"L" and Street Car to Door
CHICAGO MAIL ORDER CO.
511 S. Paulina-st.

IT'S FUN to Work for Jewel
No experience necessary for store work. Starting salary $20. Full pay while in training.
APPLY 9 A. M. TO 5 P. M.
JEWEL FOOD STORES
1149 WILSON-AVE.
OR
3617 S. ASHLAND-AVE.

Key Punch Operator
Experienced on alphabetic equipment; loop location; small dept.; large organization; 5 day week; excellent opportunity; good salary. Give complete information. ADDRESS X M 344, TRIBUNE.

Key Punch Operators
Experienced; work 6 to 10 p. m. State name, address, phone No., and experience. ADDRESS S O 122, TRIBUNE.

LARGE concern will hire a number of young women for office work. Must be able to type and have the equivalent of a high school education. Excellent opportunity for advancement; permanent position. ADDRESS X L 200, TRIBUNE.

LINGERIE, Sports Wear, Hosiery, etc.—Experienced sales girls. Permanent; excellent salary. Rosemary Shop, 1509 E. 53d-st.

MAIL CLERKS
Large steel concern has openings for three young women; high school graduates, not over 20 years of age; to sort and distribute mail; excellent working conditions and opportunity for advancement. State age, education, experience if any, salary expected. Address S T 224, Tribune.

MILLINERY SALESLADY—Expd.; steady position; gd. sal. MacLean Millinery, 544 Diversey.

OFFICE WORKERS
AMBITIOUS YOUNG WOMEN WITH 2 OR MORE YEARS EXPERIENCE IN THE FOLLOWING CLASSIFICATIONS ARE NEEDED BY NATIONAL MANUFACTURER ON NORTH SIDE ENGAGED IN BOTH ESSENTIAL CIVILIAN AND DEFENSE PRODUCTION
TYPISTS
CLAIM ADJUSTERS
BILLERS
CORRESPONDENTS
COMPTOMETER OPERS.
BOOKKEEPERS
SUBMIT DETAILS OF EXPERIENCE, TRAINING, AGE, AND RECENT SNAPSHOT. STATE SALARY DESIRED.
AMERICAN CITIZENS ONLY.
ADDRESS S T 118, TRIBUNE.

OFFICE CLERK
Some typing; good opportunity and chance for advancement. 1100 W. 25th-st.

OFFICE help—Part time hrs.: weekdays 4 to 9 p. m. Sat. 12 to 5. Must have recent and good references. Continental Products, 3036 S. Michigan.

OFFICE Work—Checking reports; must have some knowledge of simple [illegible] BETTER VALUE SHOP, 330 S. Wells-st. Room 814.

OFFICE girl—Must be fast and accurate at figures. Salary $20 weekly. Address S T 175, Tribune.

ORDER fillers in costume jewelry dept.—Age 18 and up. Apply in person. Morris, Mann & Reilly, 320 W. Adams.

ORDER picking, wrapping, and shipping—$17. Apply 17 N. Wabash. 2d flr.

PAGE—Some typing and filing. POSTING CLERK, ALSO A FILE CLERK. 168 N. MICHIGAN. MISS SHENK.

PAYROLL CLERK
22-30. Must have at least 3 yrs.' experience on factory pay roll of 400 people. Should be able to completely construct pay roll and handle all deductions and balance with cash. Bookkeeping experience helpful. State age, experience and earnings record. Essential. Salary $25 week to start. Apply 1232 W. North-avenue.

PAY ROLL CLERK, ALSO TYPIST. 6255 W. 65th.

REAL ESTATE WOMAN
to help handle leases, tenants, complaints. [illegible]

A-1 STENOGRAPHER. MUST BE A-1 STENOGRAPHER. 5 day week; $110 per mo.; permanent job; estab. loop firm; state exp., educ., etc. Address X M 477, Tribune.

RECEPTIONIST
or law office; bright beginner with knowledge of typing will be trained; real opportunity. Address X M 475, Tribune.

RECEPTIONIST.
Colored girl; for doctor's office in loop; state age and salary expected. Address H 579, Tribune.

RECEPTIONIST-TYPIST.
Champlin-Shealy Co., 100 N. La Salle.

SALES CLERKS
for work in large food store; exper. not necessary.
STOP & SHOP.
16 W. Washington. Room 210.

Salesgirls and Managers
No exp. nec. Trained to [illegible] attractive salary. Apply Neisner Bros. [illegible]

SALESGIRLS—No Sunday work; no exp. will train. Neisner Bros. 5c to $1 Store. 1253 S. Halsted.

SALESGIRLS—Exper.; ready-to-wear, sportswear; good salary; steady position. Terry's, 1201 S. Halsted. Canal 2861.

SALES girls—For full time work. Apply in person. Apply Neisners. 401 N. North-avenue.

SALESGIRL—Pref. exp., curtains and draperies. [illegible] W. World Spec. Co., 224 W. Adams.

SALESLADY—Exp. only. Exclusive dress shop. Address X M 173, Tribune.

SALESLADIES—Exper., steady and part time. Resnicks' Department Stores, 2057 Elston or 4805 Milwaukee.

SALESLADIES—Exper. on coats, dresses and [illegible]; good pay. Max Isenberg. 1259 S. Halsted. Canal 1481.

SALESLADY for bakery—Full or part time. Apply [illegible] Rockwell-street.

SALESLADIES—Experienced; ladies ready to wear; good proposition. Apply [illegible]. Interviews Sunday.

SALESWOMAN—Ready to wear. [illegible] Weiner's, 1656 Roosevelt-road.

SALESGIRLS—Expd. dress shop; good pay. Oak Park. Charlotte's, Euclid 6162, ph. for appt.

HELP WANTED—WOMEN.

Stores and Offices.

SALESLADIES
Experience unnecessary
Apply 223 W. Madison

SALESLADIES—For sportswear, dresses and coat dept.; experience not necessary; steady positions to right persons. Three Sisters, 4016 W. Madison.

SALESLADIES-EXPD.
Blouses, skirts, lingerie, etc. Steady pos. Good sal., comm. 6342 S. Halsted.

SECRETARY—Experienced, wanted for mortgage and finance work. South Side; state salary. Address X M 257, Tribune.

SMALL, pleasant office needs girl, 25-35, for general office work, filing, checking, etc. Union Linen Supply. 4131 Ravenswood.

SOUTH Side bank has opening for girl or older woman for general bank work. Experience not essential. State age, salary expected and telephone number. ADDRESS X M 451, TRIBUNE.

Sportswear—Hand Bags
Top notch expd. young woman to take charge. Good salary and comm. Apply of-[illegible] Rm. 14 N. Michigan-av. Rm. 305, or store, HYLANDS, 1140 Lake-st., Oak Park.

STATIONERY SALESWOMEN
EXPERIENCED COMMERCIAL SUPPLIES, SCHOOL SUPPLIES, GENERAL STATIONERY LINES AND FOUNTAIN PENS. DEPARTMENT STORE OR OFFICE SUPPLY STORE EXPERIENCE PREFERRED. LIBERAL SALARY. APPLY IN PERSON TO CENTRAL EMPLOYMENT DEPT. 6TH FLOOR.
GOLDBLATT BROS.
STATE & VAN BUREN.

Statistical Typist
Some knowledge of bookkeeping. Southwest side defense plant. State typing speed and salary desired. Enclose snapshot.
Address X M 435, Tribune

Stenographers, Typists, Billers, File Clerks, and General Office
Definitely a permanent position; excellent opportunity for advancement; pleasant working conditions and surroundings.
FLORSHEIM SHOE CO.
541 W. Adams-Street

STENOGRAPHERS
Starting salary $87 per mo.; vacation with pay; rapid adv.; 5 day wk.; high school or business college education; no exp. necessary. Apply 365 E. Illinois. 2d elev., 3d fl.

STENOGRAPHER
1 or 2 years' experience preferred. for mfg. plant on northwest side. ADDRESS X M 129, TRIBUNE.

STENOGRAPHER
Experienced. Southwest side. State qualifications and salary desired. ADDRESS S O 502, TRIBUNE.

STENO.-Asst. Bkpr.—Exp., for soft. located N. W. Side. Good at figures, accustomed to handling large volume of work. Permanent. Good position for right party. Call Miss Zucker, Avenue 8000.

STENO.SECY. [dictaphone]—Must be expd. and gd. at detail work; north side defense plant; state age, exp., nationality, etc. Address S P 380, Tribune.

STENOGRAPHER
Experienced—purchasing. 350 W. Erie. Consolidated Radio Products Co.

STENOGRAPHER
EXPERIENCED. GOOD SALARY. APPLY 1731 W. CERMAK-RD.

STENOGRAPHER — Insurance office exper. pref'd, but will consider beginner. Permanent. Give complete details and salary expected. Address S P 402, Tribune.

STENOGRAPHER—Real opportunity for energetic girl. [illegible] N. W. Side. State age, salary desired. Address X M 185, Tribune.

STENOGRAPHER—Publicity and advertising exper. preferably with ability to write copy and dress well. ADDRESS X M 450, TRIBUNE.

STENO.—With exp., for R. E. loop and insurance office. [illegible] Address X M 476, Tribune.

STENOGRAPHER—Consider bright beginner; steady position; congenial office. Ryde & Co., 5425 W. Roosevelt-rd.

STENOGRAPHER and general office work—Young, neat, steady; $18 to start. 30 W. Washington. Room 819.

STENOGRAPHER—General office work; age 25 or less. Kok-Ko Co. Apply 9-10 a. m. 3103 S. Halsted.

STENOGRAPHER—Small south side office. State qualifications and salary expected. ADDRESS X M 472, TRIBUNE.

STENO.—Office work in n. w. side mfg. concern; permanent; good opp. Phone Miss Anderson, Arm. 1832.

STENOGRAPHER with general office exper. See between 9 and 10 a. m. Lincoln Storage & Moving Co., 4239 Drexel-blvd.

STENOGRAPHERS and general office workers. Apply between 9 and 11 a. m. Produce Terminal, 1401 W. Fulton.

STENOGRAPHIC—General office detail; between age 20 and 35. Apply 168 N. MICHIGAN, MISS SHENK.

STENOGRAPHER—With knowledge of bkpg.; small office; delightful conditions; $25 wk. The Schenker Co., 1040 Fullerton.

STENO.-Biller—44 hr. week. Apply Mr. Lind. [illegible] 2424 S. Laflin.

SWITCHBD. Oper.—Previous hotel exp.; pos. board. Apply 60 W. Chicago.

SWITCHBOARD OPERATOR — General office work. Address X M 447, Tribune.

SWITCHBOARD Operator—Hotel experience. 5009 Sheridan-road.

TYPIST
Young woman, 22 to 30 years of age. Permanent position for competent operator. Interesting work with varied detail and contacts with people involved. Pleasant working conditions. Near good transportation. State age, education and experience.
Address X M 353, Tribune

TYPIST—A-1
Some bookkeeping experience. Southwest side defense plant. State typing speed and salary desired. Enclose snapshot.
Address X M 367, Tribune

TYPIST—Some experience; for billing [illegible]; West Side factory. Apply 5 day week. HANNIFIN MFG. CO., 621 S. Kolmar.

TYPIST—Rapid, for general office work; exp., no beginner. Apply 203 N. Wabash after 3 p. m.

TYPISTS—EARN UP TO $28 STEADY; 5:30 TO 5, NO SATURDAYS. STERLING SALES CO., 847 W. JACKSON.

TYPIST—At once; no experience necessary. $15 to start. See Mrs. Scott, Rm. 400, 17 W. Wacker-drive.

TYPIST—Young lady, also second at typing; without exp.; loop; in typing office. Address X M 255, Tribune.

TYPING-ADDRESSING—$18 start. 5 day wk.; steady. Address S T 217, Tribune.

TYPIST—Good opportunity for attractive [illegible] Agency Co., 166 W. Jackson. Rm. 712.

TYPIST—Girl; for factory office. [illegible] Address X M 411, Tribune.

TYPIST—Young; wholesale grocery [illegible]. Good salary. Address X M 464, Tribune.

TYPIST—General office. Near Southwest Side; good salary. Address X M 343, Tribune.

TYPING and some stenography—Permanent; loop. Address X M 392, Tribune.

TYPISTS—Letter shop; $[illegible]. Apply 10 a. m. Room 300, 107 W. Wacker-drive.

TYPIST—ALSO PAY ROLL CLERK. Some experience. 6255 W. 65th.

TYPIST—Filling-in, letter shop; [illegible] phone. Address X M 440, Tribune.

TYPIST—Temporary; hours to suit. [illegible] Address X M 271, Tribune.

TYPIST—Experienced. [illegible] 510 N. Dearborn.

TYPIST—Stock record and general office work. [illegible] Address X M 471, Tribune.

TYPIST—With legible handwriting for [illegible] Address X M 442, Tribune.

WOMAN—To manage P. O. substation; [illegible]; living rms.; good. [illegible] Oak Park. Address S O 143, Tribune.

[Continued on following page.]

HELP WANTED—WOMEN.

[Continued from preceding page.]

Stores and Offices.

WOMEN

Steel concern has openings for file clerks, stock record clerks, and clerks for general office work; good chance for advancement and excellent working conditions. State age, education, experience, salary expected, telephone number if any. ADDRESS X M 234, TRIBUNE.

YOUNG woman with business training to analyze govt. bulletins and keep cost records; light stenography. Write or call Mr. Alschuler, J. B. Simpson, Inc., 331 W. Adams-street. Monroe 7120.

Executives and Managers.

SUPERVISOR

Woman university graduate; cultural background, between 23 and 30 years of age, for work in a non-defense industry. Permanent position. A training period is required in which you learn the operations which you will later train girls to do. This is factory work in clean, neat surroundings. Skill in working with the hands, ability to teach and assume supervisory responsibility, robust health required. In reply state schools attended, major subjects, age, marital status, working experience.

Address X A 282, Tribune

PERSONNEL EXECUTIVE

We are looking for a particularly well qualified personnel woman. Preferably one with department store experience. Should be experienced in writing training material and holding training meetings. This position offers unusually attractive salary and future opportunity. Chicago location, home office of long established chain store group. Please write complete information as to age, experience, and education.

Address X M 155, Tribune

Professions and Trades.

ALTERATION help—Expd. on high class merchandise. Whitehall 8355.

ALTERATION finishers—Expd. on high grade clothes; permanent. 555 Diversey.

ARMATURE and stator winder—¼ to 20 h.p. motors; defense work. Johnson Fan & Blower Corp., 1319 W. Lake-street.

ARTIST—Exp'd in coloring children's photos in transparent oils; state age, exper., salary expected. Address X A 287, Tribune.

ARTIST—Air brush spotting with pencil brush. Kabo Corset Co., 729 Milwaukee-av.

ASSEMBLERS LIVING WEST.

Experienced assemblers and inspectors able to use small tools for light repair work in daylight shop. Steady day work; gd. wages. Mr. Keefer. 4633 Gladys-av., 1st floor.

ASSEMBLERS

Young girls. Will teach trade. Steady work. Good pay. Marv. opp. for promotion to line supervisors. South Siders pref. See Miss Cole, Rm. 405, 433 E. Erie-st.

ASSEMBLY WORK—Intelligent, neat type, inexperienced girls to learn assembly on light delicate instruments; steady employment; fair starting wage; increase when trained. 1117 N. FRANKLIN, 6TH FLOOR. SEE MR. MILLER.

Beauty Operator

Expd., for Dept. Store salon, to specialize in shampooing and scalp treatment work. State qualifications and experience. Address X M 187, Tribune.

BEAUTY Operators—Male or female; not an ordinary job but one of the best in one of the best shops; manicurists needed also; highest salary. Lake-st. L to Swain's, 130 N. Oak Park-av., Oak Park. Village 9310.

BEAUTY OPERATORS

Experienced; steady employment; salary plus commission. 209 S. State, Suite 800.

BEAUTY Operator—Yng.; exp.; exc. salary; stdy. Busy air cond. salon. Strader Beauty Salon, New Field Bldg., 135 S. La Salle.

BEAUTY OPER.—STEADY; GOOD SALARY. LIBBY'S BEAUTY SHOP. 2141 WESLEY. BERWYN 855.

BEAUTY opers.—Perm. waving only; good hours and salary; Loop or your naborhood. Apply 6 E. Randolph, Rm. 203.

BEAUTY Oprs.—[2]; gd. opport. steady pos.; and manic. See Rudy, 39 S. State. Rm. 702.

BEAUTY operator—A1; all around; top salary. 5 day wk. Apply 1522 Devon.

BEAUTY operator—$25 week and commission; good hours. Irene's, 1507 E. 53d.

BEAUTY operator—Part time, for exclusive salon. Merrimac 1867.

BEAUTY OPERATOR—Part time; all around; good salary. 1511 W. Irving Park.

BEAUTY Oper.—A1 exp.; steady; good hrs. and salary. 151 N. Homan-av. Van B. 1270.

BEAUTY Oper.—Must be expert finger waver. 146 N. Oak Pk.-av., Oak Pk. Euclid 1402.

BEAUTY oper.—All around; gd. sal., comm.; steady. 3312 W. Madison. Nevada 2213.

BEAUTY opr.—At once; steady. Violet Beauty Shop. 3150 N. Central-av. Berk. 9067.

BEAUTY operator—A-1; steady, good pay. Louise Beauty Salon, 2251 W. North-av.

BEAUTY oper.—All around exp.; hours 11-8. Good sal. Mme. Duncan, 25 W. Randolph.

BEAUTY Operator—Steady or part time; sal. and comm. 1314 S. 5th-av., Maywood.

BEAUTY OPR.—A1, good salary. Gottlieb Beauty Salon, 1350 E. 53d-st. H. P. 8302.

BEAUTY Oper.—All around. Steady. Gd. hrs. Gd. wages. 6552 S. Halsted. Wen. 7060.

BEAUTY operator—All around; permanent. Name your salary. 7654 N. Paulina-st.

BEAUTY operator—Exper., all around; 5 day week. Evelyn's. Rogers Park 6409.

BEAUTY opr.—A1; GOOD SALARY. El-Ro Beauty shop. 1017 E. 82d-street. Rad. 8666.

BEAUTY operators—Expd.; good salary; commission. 1712 E. 71st-st. Midway 5206.

BEAUTY OPERATORS—Expd., all around; top salary and comm. Delaware 8470.

BEAUTY Oper.—Work with hair and scalp specialist. $25 wk. start. Berk. 8742.

BEAUTY opr.—Stdy.; exp.; 5 day wk.; $22 guar., 50% com. Wacker Shop, 674 N. Clark.

BEAUTICIANS, 2—Also booth to rent; real opport. Newton's, 8229 Ashland-av.

BINDERY GIRLS

Light, clean work. Good working conditions.

W. M. WELCH MFG. CO. 1515 SEDGWICK

BINDERY GIRLS

to work first and second shift. Call Victory 1300.

BINDERY GIRLS—For inserting; 42½c hour. 2241 Indiana-av., 4th floor.

BON BON DIPPERS

EXPERIENCED; GOOD PAY.

DE METS, 312 W. Madison

BONNAZ operators—Exp.; good pay. Tanis Novelty, 175 N. Wabash, 5th fl.

CANDY WRAPPERS

Girls wanted, 18-35 years, day or night work, to wrap and pack candy. Steady work; good wages; no exp. necessary. 1013 N. Cicero.

CANDY PACKERS

NO EXPERIENCE NECESSARY. WE TRAIN YOU—STEADY WORK. PLEASANT WORKING CONDITIONS. AGES 17 TO 40.

BUNTE BROTHERS

3301 W. FRANKLIN-BLVD.

CHEMIST

High school graduate or equivalent; chemical study with sincere interest in chemistry; defense work; Southwest Side. In reply, state age, education and experience. ADDRESS J B 227, TRIBUNE.

CHOCOLATE AND BON BON

dippers; experienced on hand rolls; good pay. Fannie May Candy Co. 1137 W. Jackson.

CORSET Operators—Exp. on corsets only, to work on power machine. Mollie Jacobs Corset Studio, 15 E. Washington.

EGG breakers—Experienced. Good salary. Superior Canned Egg Co., 1500 S. Sangamon.

FACTORY WORKERS

State age, qualifications, wages; give phone number. Address S O 154, Tribune.

FACTORY workers—Over 18; exp. not necessary; perm.; bring birth certificate. Chicago Metallic, 3711 S. Ashland.

HELP WANTED—WOMEN.

Professions and Trades.

CRYSTAL WORKERS

DAY SHIFT. IF YOU HAVE HAD EXPERIENCE IN THE MAKING OF CRYSTALS, AN EXCELLENT OPPORTUNITY AWAITS YOU IN OUR DEFENSE PLANT. IDEAL WORKING CONDITIONS. EXCELLENT TRANSPORTATION; LOCATED NEAR "L," I. C. R. R., BUS, AND SURFACE. IF NOW EMPLOYED IN DEFENSE WORK, PLEASE DO NOT APPLY.

Beaumont Crystal Co.

1319 S. MICHIGAN, 7TH FLOOR.

DRAFTING

We train girls for drafting positions. Also experienced draftswomen wanted.

MOTOROLA

GALVIN MFG. CORP. 4545 Augusta-blvd.

EMBROIDERY MACHINE OPERATOR

for monogramming. Must be experienced. Apply in person, Central Employm't Dept.

GOLDBLATT BROS.

State and Van Buren

FACTORY GIRLS

for light war work; no experience necessary; 18 to 35 years; 45c hour days, 50c hour nights, plus some overtime. Raises, 5c hour each after 2 mos., 6 mos., and 1 year. Excellent working conditions. Bring birth certificate. Apply daily, Monday thru Friday, 9-10 a. m., 1:30-2:30 p.m. 4900 W. Flournoy.

FACTORY HELP Wanted; No Exper. Neces. The House of Novy, 317 W. Adams.

FINISHER—Exp., for ladies' coats and suits. Apply the Komiss Co., 100 N. State.

FITTER—Exp. better dresses, coats; perm. pos. Korshak, 134 N. Marion, Oak Park.

FITTER—Exp. on high grade gowns; permanent. Kopelman, 555 Diversey-pkwy.

FUR finishers and liners; experienced. Address S T 391, Tribune.

FUR finisher wanted—Singer Bros. Fur Co., 1225 S. Halsted-street.

FUR FINISHER—For part time work; male or female; Room 646, 190 N. State-street.

FUR Finishers—Experienced. Thomas E. McElroy, Stevens Building, 17 N. State.

FUR FINISHER—Experienced. RUBIN BROS., 6848 Stony Island-av.

GIRLS—Clip and examine dresses; 45c hour; steady; experienced preferred but not necessary. Viking, 711 W. Lake.

GIRLS—For light assembling and soldering; no experience necessary. 4727 Montrose.

GIRLS—White; light factory work; no exper. Franklin's, 1209 S. Miller.

GIRLS or women for bindery work. Start 42½c per hour. 2924 N. Western-av.

GIRLS—To work in toy factory; easy work, good pay. 540 N. Western.

GIRLS—To pack candy. No experience necessary. Steady. 612 Orleans, 2d.

GIRLS—White, 18 and over; light factory work; inexperienced. 540 Orleans.

GIRLS—For filling and labeling in chemical plant. 2526 W. Van Buren.

GIRLS AND WOMEN

18 or over; for pleasant, steady work; top rates; finest working conditions; with paid rest periods mornings and afternoons; day and night work, with 10% bonus for night work; excellent transportation facilities; all elevated and car lines lead to Cicero and Lake-sts., 2 blocks from plant.

E. J. BRACH & SONS. 4656 W. KINZIE-ST.

GIRLS

for packing and filling orders. No exper. necessary. Time and a half paid for over 40 hours. Discount on all merchandise purchased.

WALTER FIELD CO. 610 W. Fulton-st.

GIRLS

for inserting and enclosing

W. F. Hall Printing Co.

4600 Diversey-avenue Employment Dept.

GIRLS AND WOMEN

18-35

LIGHT FACTORY WORK

EXPERIENCED OR WILL TEACH. ASSEMBLERS, PUNCH PRESS MACHINE OPERATORS, INSPECTORS. DAY OR NIGHT WORK. AMERICAN CITIZENS ONLY. EVERSHARP, INC. 1800 W. ROSCOE.

GIRLS AND WOMEN

18 to 50. For light factory work. 5 day wk. Good wages. No exper. necessary.

S. A. MAXWELL CO. 1907 N. Mendell

Girls for light factory work—Northwest side; day shift. In reply state age, experience and phone number.

Address X M 180, Tribune

GIRLS

for light electrical, assemblies, solderers, coil winders, coil tapers, and inspectors; exp. not essential; good pay, steady work; 100% defense. Apply Russell Electric, 340 W. Huron.

GIRLS—WOMEN

Leather Novelties, Boxes

Expd. on glueing, turning-in, etc.; 40 hrs., no Sat. 325 N. Wells, 8th fl. Sup. 6076.

Girls for Factory Work

VITAL INDUSTRY.

Age 18 to 30; shift work. Apply in person, 9:30 a. m. to 4 p. m. 3520 S. Morgan.

GIRLS—TALL, YOUNG

For general work in knitting dept.; steady work. 1319 S. Michigan, 5th floor.

GIRLS—To learn trade; light bindery work. We pay while you learn good trade. Rapid advancement. Plastic Binding Corp., 732 S. Sherman.

GIRLS or young women—For stock rm. work; exp. with drug store merchandise helpful but not necessary; day work, 40 hrs. a wk.; steady. Liggett Drug Co., 810 W. Polk.

GIRLS and WOMEN—18-35; for pleasant factory work. We pay during training period. 40 hr. week; steady positions. BELDING HOSIERY, 2300 Wabansia.

GIRLS—GIRLS

Very, very light factory work. Apply 1828 W. Hubbard-st., 3d floor.

GIRLS—White, for light factory machine and table work; day and night shift; 5 day week; 40c per hour to start. 310 S. RACINE-AV., 5TH FLOOR.

GIRLS—Several openings; light factory work; steady; good opportunity for capable girls who are willing to work. 364 W. Chicago.

GIRLS—White; to learn folding towels, wrapping bundles, pressing in Linen Supply Laundry; good wages. 849 N. Franklin.

GIRLS—Light factory assembly work, fluorescent or radio exp. High pay. Electro Mfg. Co., 2000 W. Fulton.

GIRLS—White; light factory work; no exp. necessary; steady work. Columbia Envelope Co., 345 W. Hubbard, 5th floor.

GIRLS—Must be 18 years or over for light factory work; no experience necessary; 40c hr. Anchor, 805 S. Jefferson.

GIRLS. FOR MACHINES.

Era Meter Co., 3940 N. Kilpatrick.

GIRLS—16 yrs. old, for light assembly work. Experience not required. Chicago Expansion Bolt Co., 2240 W. Ogden.

GIRLS—For work on calendar assembly; exp. not nec.; 5 day week; gd. wages. Oak Specialty Co., 663 W. Washington-blvd.

HELPERS and finishers—On Tailored coats and dresses. AGNES B. RICE, Rm. 305. 936 N. Michigan.

GIRLS—White, 17 to 35; light factory work; no experience necessary; 5 day week; $15. Fixler Bros., 3900 N. Claremont.

GIRLS and women—Floral decorators on chinaware. 2715 Archer.

GIRLS—Cosmetic lab.; experienced in hand labeling. 1725 S. Michigan, 4th floor.

GIRLS for bindery work—No exp. necessary. Franklin Bindery, 732 W. Van Buren-st.

GIRLS—For light, clean bindery. 40c hr. to start. Exp. not nec. 554 W. Adams, 3d fl.

GIRLS—For light factory work. Century Metalcraft. 4440 N. Clark.

GIRLS—For light, clean work. West Side Embroidery Co., 224 S. Market-st., 2d fl.

HELP WANTED—WOMEN.

Professions and Trades.

GIRLS OVER 17

STEADY EMPLOYMENT

Experience Not Necessary

For work in shoe factory. Opportunity for advancement.

THE FLORSHEIM SHOE CO.

3961 BELMONT-AV. or 541 W. ADAMS-ST.

IMMEDIATE EMPLOYMENT

GIRLS

17-25 YEARS

Experience Unnecessary

Pleasant, Clean Work

HANDLING TELEGRAMS OVER OUR LONG DISTANCE AUTOMATIC CIRCUITS. STANDARD TYPEWRITER KEYBOARD, EASILY LEARNED.

PAID WHILE TRAINING

APPLY 8 A. M.-4 P. M.

WESTERN UNION

MRS. RUTH ANDERSON, 417 S. LA SALLE-ST.

LAMP SHADE MAKERS

Exper. only. Steady work. N. J. KAPLAN CO., 710 W. Jackson.

LAUNDRY HELP

Shirt Press Operators, 50c-55c per hour. Women for wet wash sorting. Earn 50c and more per hr. Flat work feeders and folders. Good pay. Steady work. OGDEN LAUNDRY, 5121 Ogden-av.

LAUNDRY HELP

Feeders, folders, and shakers on flat work ironer; experienced preferred. Angelus Laundry, 4500 N. Clark.

LAUNDRY Operator—Shirt folder; experienced. Happy Day Laundry, 2605 W. Armitage.

LAUNDRY—Shirt press oper. Good wages. Steady. Life Laundry, 3210 Armitage.

LAUNDRY workers—No experience necessary. Apply 4242 Belmont.

LDRY. sorters—Exp.; wet wash dept.; highest wages. Eagle Ldry., 2740 Roosevelt.

LEATHER goods workers—On imitation leather photo frames, novelties, etc. 325 N. Wells, 8th fl. Sup. 6076.

LIGHT factory work—Women, young; no experience required. 226 South Morgan.

MILLINERY makers—Experienced on better hats; good prices. Julien Hats, Inc., 65 E. South Water-st., Room 701.

MILLINER—Exper.; retail shop. Webster 3170, 10 a. m. to 6:30 p. m.

MILLINERY COPYIST—EXP. ONLY. BESS MARCUS, 15 E. WASHINGTON.

MUSIC teacher, violin—Have excellent opening for right party; must have good personality and ability to get along with children; permanent position; salary. Out of city. Address E X 41, Tribune.

OPERATORS—Chenille exp.; time work; gd. pay. Tanis Products, 308 W. Erie.

OPERATORS

WE CAN USE

EXPERIENCED

single needle, buttonhole and button machine operators and pressers. GOOD SALARY AND BONUS. Steady, all year round income.

ATTENTION

Former Operators of BORIS SMOLER & SONS

Wonderful opportunity awaits you on your return.

3021 N. PULASKI-ROAD

OPERATORS

LEARN TO SEW

Dress manufacturer offers wonderful opportunity to young girls.

PAY WHILE LEARNING

3021 N. Pulaski-road

Operators—Women

AUTOMATIC MACHINES

18 to 29, steady, good pay, clean work, straight hourly rate, 8 hour day. Training shift begins 12:15 a. m. Sick benefits, vacation with pay. Profit sharing plan after year's service.

THE VISKING CORP.

6733 W. 65TH-ST.

OPERATORS

Experienced single and double. Highest rates. Excellent working conditions. Steady canvas war work.

SHIFTS, 7:30-4 AND 4-12. 3401 W. DIVISION-ST., 3D FLOOR. Apply 8-4 weekdays, 8-12 Saturdays.

OPERATORS—Double needle; expd. on off the arm machine.

EUGENE USOW MFG. CO. 1315 W. Congress

OPERATORS

Part time, morning only, afternoon only; also full time; white; exp. wash dresses, etc.; single needle, other machines; high pc. rates allow aver. earn. $24 wk.; steady. VIKING, 711 W. LAKE-ST. Take Lake, Milwaukee, or Halsted car.

OPERATORS

Single and double needle for girdles and bras; highest piece work rates; salary guaranteed to start; also few girls for table and floor work. Form-Fit Co., 508 S. Franklin, 5th fl.

Operators—Defense Work

Single needle experience on blouses and shirts. Section work and complete garments. Steady work with plenty of overtime. Fine working conditions. Highest wages. ROTHLEY, 307 W. Van Buren.

OPERATORS

White; exp. on power sewing machs.; single; 2 needle, zigzag. Also lap seamers, hemstitchers, inspectors. High wages for A1 opers. Come ready for work. 123 N. Wacker-dr., corner Randolph, 6th floor.

50—OPERATORS—50

We can use 50 additional single needle operators in our present expansion program; most liberal earnings; exc. working conditions. E. R. Moore Co., 932 W. Dakin-st. [3900 North] ½ block Sheridan-rd "L."

OPERATORS

Exp. on covering and S. & S. machines; also turning in, and hand glue work; also inexperienced. Steady work, good pay. Apex Paper Box Corp., 2318 S. Western.

Operators—Experienced

Sgl. needle and binding. Day and night; govt. contract. Much higher than minimum pay. Advance Mfg. Co., 315 S. Peoria-st.

OPERATORS

Exp. on sewing mach. Can make over $25 wk. and overtime. Also part time. Few learners, 40c hour, 4th fl. 624 W. Adams.

OPERATORS—Zig-zag and 2 needle stripping machine; also finishers and packers; good working conditions; bonus and vacation with pay. Philip L. Bloom Co., 529 S. Franklin-st., 9th floor.

OPERATORS

Expd. on dresses and blouses. Modern Dress Mfg. Co., 232 S. Market.

OPERATORS

Single needle machines; sect. work; simple operation. 836 W. Roosevelt-rd., 2d floor.

Operators—Wash Dresses

Single needle and special operators; exp. Top wages; steady. 404 S. Racine, 2d fl.

Operators and Finishers

Experienced on blouses and skirts. Revere Sportswear Co., 2139 North-av.

OPERATORS—Exp. S. N.; white or col.; earn up to $25-$30 wk. Steady year around [1 wk. vac.]. Pleasant forelady. Also button girls and learners. 1550 Milwaukee, 2d.

OPERATORS—Exp. on single needle and union spec. off the arm machine. Douglas Overall Co., 1218 S. Halsted.

OPERATORS—Double needle, hemstitchers, pinkers; on simple work; time work first month; bonus. 230 S. Franklin, 4th floor.

OPERATORS—Single needle; colored; experienced on cotton dresses. Steady. Apply 3729 Belmont-av., 2d floor.

OPERATORS—For defense work. Shirts, sew off arm and other operations. Experienced only. 1922 S. Halsted, General Shirt Co.

OPERATORS—Exp.; white or col.; day or night; hemming, binding, bar tacking, seaming on double ndle. 11 S. DesPlaines.

OPERATORS—Expd. single needle. 210 W. Van Buren-st., 8th floor.

OPERATORS—Experienced binders on lady's pinafore aprons. 402 S. Cicero-avenue.

OPTICAL WORKERS—With experience blocking, grinding, or polishing medium grade lenses or flats. Address S T 305, Tribune.

HELP WANTED—WOMEN.

Professions and Trades.

Pickers and Sorters

Light factory work; defense plant; day or night; 40c per hour to start. Call 9-11 a. m. for interview. 4940 W. Flournoy-st.

Power Machine Oprs.

Age 25-35; to work on ladies' coats; must be experienced operators on power sewing machines.

Chicago Mail Order Co.

511 S. Paulina-st.

POWER machine operators—Ladies' gloves; easy operations; stdy. work; day and night shift. Glovemakers, Inc., 2835 N. Western.

Power Machine Operators

Inspect our pleasant ground floor daylight workroom. WORK WITH THE "HAPPY O'SHEA GANG." Top pay and steady work to producers. Come ready to work. O'SHEA MFG. CO., 2701 N. PULASKI-RD.

PRESSERS [2]—White or colored; good sal. Suburban Home Cleaners. 8017 W. 30th, Riverside.

PRESS operators — On shirts, wearing apparel; wht.; highest wages. Lawn. 4145.

PRESS girl—Stdy. All year. Gd. sal. Skokie L to Dempster-st. Bronx Cleaners.

PRESSERS and finishers—Expd. on blouses. M. & N. Mfg. Co., 127 S. Market.

PRESSER—Experienced only; highest wages for cleaning estab. 3501 N. Ashland.

PRESSERS—Hand iron; white; for laundry. Highest wages. 3501 N. Ashland.

RADIO

We train girls for assembly, inspecting, testing positions.

MOTOROLA

GALVIN MFG. CORP. 4545 Augusta-blvd.

RADIO GIRLS

Exper. wire and solderer girls who have worked on a radio chassis line. Steady work. Top wages.

HALLICRAFTERS CO. 2611 S. Indiana

RADIO, COIL SOLDERERS, ASSEMBLERS, WINDERS. Apply 1811 Thomas-st., 8:30-12; proof of citizenship required. S-W Inductor Co.

SEAMSTRESS

To do some light tailoring on dresses and gent's garments; steady; good starting salary; good chance for advancement. Michigan Cleaners, 1339 W. 63d-st. Call after 10 a. m.

SEAMSTRESS with alteration experience. Johnson and Harwood. 37 N. Wabash.

SEWING MACHINE OPERS.

Expd. on upholstered furniture. Pullman Couch Co., 3759 S. Ashland.

SEWING MACHINE OPERATORS. Exp. on single needle and binders. L. & L. MFG. CO., 1121 N. Ashland-av.

SHIRT OPERATORS—50c to 52c hour; also shirt checker. White. 3248 Elston-av.

SHOE Packers-Table Workers—Steady. Good pay. Irving Shoe Co., 158 N. Ogden.

SILK LAMP SHADE MAKERS. ALSO CUTTERS. Exp. on high grade work. Good salaries. Steady. Apply ready for work. Edw. C. Ruttenberg Sales, Inc., 1215 Merchandise Mart.

SILK SCREEN SQUEEGE OPERATOR. 2145 N. WESTERN-AV.

SILVER SOLDERING

Must be experienced. 4439 Lincoln-avenue.

STEADY EMPLOYMENT FOR OLDER WOMEN

Dress manufacturer can use older women for all operations; single needle, button and button hole machines, also pressing. Apply 3021 N. PULASKI-ROAD.

Time Study Women on war work

to time study foundry operations. Prefer applicants with some practical experience or at least national defense training or better, of time and motion study. Knowledge of foundry work helpful but not essential.

Cast Armor Plant

American Steel Foundries

3200 S. DICKEY-ROAD

EAST CHICAGO, INDIANA

Employment Office

Hours: 8:30 to 4

TIMEKEEPERS

WANTED BY LARGE, OLD ESTABLISHED COMPANY IN CHICAGO AREA. GIVE AGE, EDUCATION, COMPLETE OUTLINE OF EXPERIENCE AND NAMES OF COMPANIES WORKED FOR. ADDRESS S T 230, TRIBUNE.

WAR WORK

Machine Operators

Assemblers, Solderers

Must have machine shop experience. Day or Night shift. Makers of precision instruments for the armed forces. BECK-LEE CORPORATION, 630 W. Jackson-boulevard.

WINDERS and coners—Experienced on rayon yarns. U. S. Rayon & Dyeing Corp., 400 S. Market-street.

WOMEN—GIRLS

No experience necessary—we will train.

ASSEMBLY WORK

We are selecting a substantial number of women especially qualified for light factory work to add to our assembly dept.

MACHINE SHOP

Some jobs also open for women interested in learning machine shop operations; openings on both day and early night shifts. Excellent working conditions; good starting rate with excellent chance for advancement; convenient to L or street car. Apply personnel dept., 325 W. Huron, 4th floor.

WOMEN

for packing or stockroom; steady work; experience not necessary. Apply STOP & SHOP, 16 W. Washington. Room 210.

WOMAN—General photography. State age, exp. and sal. Address X M 282, Tribune.

UNDERGRAD. resident nurse—Must have hospital exper.; young, permanent; institution. $80. 1919 Prairie-avenue.

Household Help.

COUPLES — FOR ADVERTISEMENTS FOR Couples see separate subheading "Couples" immediately following this subclassification.

COOK—Gen. hswk. and assist with care of girls 3 and 6; no laundry or heavy cleaning; own rm., bath; need responsible person with recent and good refs. 1131 Lincoln av., Highland Park. Ph. 2364.

COOK—LIGHT HOUSEWORK.

Expd.; good refs.; other help; own rm., bath; big wages; 3 adults. LakeView 8119.

COOK—Gen'l hswk., no ldry., $15; own rm., radio; children school age. Beverly Hills; refs. required. Cedarcrest 0884.

COOKING and downstairs work—White, exp.; 4 in family; 2d maid employed. Near trans. Good wages. Highland Park 1144.

COOK—General hswk.; white; 7 rm. apt.; no laundry; South Side; 2 adults; $16; own rm.; stay. Fairfax 2022 till 2.

COOK—WHITE; FIRST FLOOR WORK; 3 CHILDREN; STAY; OWN ROOM AND BATH; $20. KENWOOD 9400.

COOK—Genl. hswk., no ldry.; room, bath. Gd. wages. 3 adults. Refs. Hyd. Pk. 10033.

COOK—Exp.; 1st fl. work; 35 to 45 yrs.; own rm.; no ldry. $20. Address H 573, Tribune.

COOK and general hswk.—6 half days. $12; 2 adults. Address X M 465, Tribune.

COOK and 1st floor—White, exp., best wages. Glencoe 994. Reverse charges.

DOMESTIC—Gen. hswk., no hvy. cl., no ldry. $15. 5450 East View Pk. Fair. 6417.

DOMESTIC—Exp. with children, light housework. No cooking. Own rm. Stay. Key. 2792.

EXPERIENCED housekeeper — Good, plain cook; own room and bath; 2 adults. $15. Ref. Must stay. Delaware 8466.

EXP. girl—Full charge hswk.; good plain ck., no ldry.; stay or go $12. Bit. 5307.

GEN. hswk.—Help care 2 small children; no cooking; go. stay; $50-$55 mo. Hol. 1665.

GEN'L hswk.—Plain cooking; no ldry.; own room, bath; $15. Cali Forest 3124.

GEN. hswk.—Ckg. 3 in family; no ldry.; own rm., bath, radio. $14-$15. Plaza 3106.

GENERAL hswk.—White; cook, no laundry, own rm. $15. Morton Grove 1718.

GENL. hswk.—1 child; light cooking and laundry; stay; $10. Hollycourt 1328.

GENL. HSWK.—WHITE; STAY; ASSIST CHILDREN. $18. AVENUE 8831.

GEN. hswk.—Col.; no ckg., pers. ldry.; must like child.; own rm.; stay. Bri. 4240.

HELP WANTED—WOMEN.

Household Help.

GENERAL HSWK.

$22 PER WEEK

Exper. maid, good cook. Pleasant disposition. Own room, bath, and radio. Permanent position. No laundry. Lovely new house. Two children. Call Deerfield 776, reverse charges.

GENERAL housework—Lovely private rm. and bath in new apt.; well trained school age child.; good salary; young, experienced white girl. Longbeach 9693.

GENERAL Hswk.—White, 2 adults, 2 children, no care of children, no ldry., own rm., bath. $18. Opp. park. Lincoln 2334.

GEN. hswk.—White; $18 per week; no ldry. Own room, bath, radio. Nr. movies, stores, trans. Refs. required. University 8840.

GEN. hswk.—Cook; no ldry.; no Sun. work; 4 adults; own rm. and bath; must have references; $18. Phone Forest 3060.

GEN. hswk.—Plain ckg., no windows; assist 1 child; good salary. Own rm., bath. Mrs. Chas. Fuhrman, 5539 Hyde Pk. Hyd. 4045.

GEN'L maid—Competent; good refs.; 3 adults.; own rm., bath, rad.; $16. Fairfax 6500.

GENL. hswk.—Plain cooking. No windows. Go or stay. $12. Fairfax 6568.

GEN. HSWK.—White; no wash.; plain cooking; own rm.; cleaning wom. $16. Bit. 2661.

GEN. hswk.—18-30; like children; GOOD WAGES; own rm., bath. Fairfax 4201.

GEN. hswk.—No cooking, no wind., no ldry.; 2 child., 5-9; stay; gd. sal. Kedzie 1668.

GEN. hswk.—Wht.; no hvy. ldry., no ckg.; own rm.; 1 child; stay. Butterfield 1454.

GENL. hsewk.—5 days; $10; 1 child; no cooking; no laundry. South Shore 7473.

GENL. hswk.—No ldry.; small fam.; own rm. and bath; $12; Evanston. Davis 8247.

GEN. hsewk.—No cooking; no hvy. ldry., ex. time off; stay or go. $10-$12. Hol. 2414

GEN. hswk.—Cooking; 25-35; exp.; no laun. or windows; stay; $15-$18. Rog. Pk. 5626.

GEN. hswk.—Wht.; no cooking, no hvy. ldry.; ext. eve. off; 2 chil.; stay; $14. Fai. 7378.

GENL. hswk. cooking—Also a nursemaid; 2 children, 2 and 4; refs. Lak. 2133.

GENERAL hswk.—White; good home; own rm., bath, radio. No ldy. $14. Lon. 1608.

GENERAL hswk.—Light work; small apt.; help care child; no ldry.; exp. Plaza 2766.

GIRL—Care for year old child. NO housework or cooking. References. Excellent salary. Stay. Atlantic 6225.

GIRL or woman—Light housework; no laundry; 3 adults; own room; good pay. PHONE GRACELAND 0606.

GIRL—White, under 30; gen. hsw., cooking, no laundry; small family; own room-bath. $16 to start. Hollycourt 9214.

GIRL—White; lt. hswk.; personal ldry. Stay or go. $12-$15. South Shore 1764.

GIRL—Gen. hswk., no ckg.; own room and bath; stay; good salary. Wilmette 5044.

GIRL—Gen. hswk., 4 days, Mon., Wed., Th., Sat. Must stay 2 eves.; $8. Regent 0779.

GIRL—Neat colored; light hswk.; no laundry; $12; 9:30 to 6:30. Fairfax 4095.

GIRL—Pers. ldry., no ckg.; 1 child; stay. M. Fagel, 3948 Jackson-blvd., Nev. 9849.

GIRL—Light hswk.; other help; own rm., bath; extra eves. off; $10-12. Rav. 7224.

GIRL or woman—For cleaning; 8:30 to 5, go nights; no Sundays; good pay. Wel. 1973.

GIRL—White; care child; couple empl.; no ldry.; no ckg.; stay; $10. Seeley 0533.

GIRL—Exp.; gen. hswk.; ckg.; no windows, no ldry.; own r., ba.; $15, bonus. Ard. 3786.

GIRL—Lite hswk.; colored; dependable; no cooking; 1 child; go. Victory 1939.

GIRL—White or colored. Stay. Care for 2 yr. old. No Sundays. Call Regent 8686.

HSKPR.—For elderly man in north shore home; must be good cook; exc. wages; not servant type. Address H 485, Tribune.

HOUSEKEEPER—Home for capable young woman in exch. for care of 3 motherless children. Avenue 2604, 9-11 a. m.

HSKPR.—White; 2 children, lt. cooking; stay; exceptional salary. Hollycourt 0182.

HSKPR.—Motherless home; 2 school children; references. Address H 543, Tribune.

IRON-clean-serve—25 to 30; recent refs.; $16; stay or go. Midway 7545 aft. 10 a. m.

LIGHT hswk. and some cooking—White; stay; $12. Rog. 4748. 6117 N. Richmond.

LIGHT hswk.—Colored; own rm.; stay. $12. 6111 N. Mozart, 2d. Hollycourt 5629.

MAID—Pleasant home offers permanent position with good wages to experienced white girl; own room; no laundry or heavy cleaning; must like children; reference required. Evanston. Phone Greenleaf 3338 between 8 and 10 a. m. or after 5:30 p. m.

MAID—GENERAL HOUSEWORK, COOK AND SERVE; ADULTS; GO NIGHTS. PHONE MIDWAY 3131.

MAID—Experienced, with references; good cook and manager; 3 adults; stay; $25 week. Glencoe 1421.

MAID—Experienced. House, Winnetka. Good salary, private rm. and bath. Apply 9 to 5 week days, 160 N. La Salle, Room 1600.

MIDDLE aged wh. woman work in rmg. hse. for small sal. One rm. kit. 1115 E. 47th.

MOTHER'S helper—Stay or go. Good home for right party. No exper. necessary if willing, rel., honest. $10. Village 8224.

NURSE GIRL—Wht., care of child [2 yrs.]; exp.; ref.; stay; oth. help; $14. Mid. 0727.

NURSEMAID—Older wom., care 11 mo. child, 6 hrs. day. 4749 Beacon. Edg. 5114.

NURSEMAID—White, expd., care 2 yr. old girl; stay. $16-$18. Drexel 8888.

NURSEMAID—WHITE; BOY, 1 YR.; $18; REFERENCES. SUPERIOR 2899.

NURSEMAID—White, under 45, charge 2 babies, 6 mo. and 2 yr.; $20; stay. Spa. 0633.

PRAC. nurse—White, strong, for paralyzed woman; good refs. Atlantic 7141.

PRACTICAL nurse—Expd.; middle aged; for elderly lady; stay; refs. Drexel 1602.

WOMAN or girl—Wht.; for either cooking and 1st floor [must be good cook], or 2d maid and serving. Will train 2d maid if inexp.; good wages; 2 hrs. daily rest; refs. required. Beverly 0797.

WOMAN for general housework in the suburbs; nice home; own room, bath, radio; $15 week. Mrs. Higbee, 345 Prospect-av., Lake Bluff, Ill.

WOMAN—White; capable; lite hswk., laundry; 1 child; new home; own room; stay; good wages. River Grove 2554.

WOMAN—Pleasant, to care for boy age 4; cooking for child and self only; stay; $10 wk. 7225 S. Artesian. Pro. 0281.

WOMAN—To cook, help some hswk.; good quarters; good home; good sal. Amb. 0375.

WOMAN—Genl. hswk.; no cooking; no hvy. ldry.; go or stay. 2800 Diversey.

WOMAN—Settled; liv. N.; fam. 2; gen. work afternoons thru dinner. Superior 2193.

WOMAN—Wht. or col.; care man, stroke invalid, lt. hswk.; $11. Stew. 9494. Ked. 4370

WOMAN—25-40, full chg. 2 yr. child. Also girl, gen. hswk. Hyd. 2790 or Dor. 6996.

YOUNG Girl or Woman—White; under 50; for waitress in suburban home. Character refs. Sal. open. Address H 386, Tribune.

THE TRIBUNE OFFERS SPECIAL LOW rates to persons advertising for positions. For further information stop at Want Ad office, Madison and Dearborn-streets, or in the lobby of Tribune Tower.

Couples.

Couple, $150. Also Cook, $72

Wht., exp., 2 adults, 2 children, school age, no ldy., pleasant living quarters. Watson, 252 Laurel-av., Highland Pk. 5651.

CPLE.—For rmg. hse.; man, maintenance and decorating, no janitor work; wife, hsekpr.; $80 plus nice 3 rm. apt. to starte. State age, exp. Address X M 444, Tribune.

COUPLE—Middle aged, for cooking and janitor work in small convalescent home, exp. unnec. Light work. Comfortable apt., furn. if desired. Rogers Park 0981.

COUPLE—For River Forest home; woman care 2 small children; personal and children's laundry; man cook, clean, etc.; refs. required; stay; $125 month. Ph. Lon. 9765

COUPLE—Exper.; good cook and houseman; draft exempt; no laundry; 4 in fam.; own 2 rooms, bath; best refs.; high wages. South side. Address X M 487, Tribune.

COUPLE—Woman to cook, some hswk.; man help around house and yard; priv. quarters; good home; refs. Amb. 0375.

ELD. mgr.—Unfurn. bldg.; south; handyman. dec., jan. 6820 Cornell. 1st. 7-10 p. m.

COUPLE—For rooming house maid-houseman; salary and apt. Lakeview 0304.

Clubs, Hotels, and Restaurants.

ABOVE AVERAGE WOMEN—20-45; experienced or we train. Apply mornings. WHITE TOWER HAMBURGER SHOPS. 422 E. Grand-avenue.

ALERT, NEAT GIRLS AND WOMEN FOR COUNTER AND GRIDDLE WORK; EXPERIENCE NOT NECESSARY; GOOD PAY. APPLY 9-12. ROOM 320. 307 NORTH MICHIGAN.

WIMPY

The Glorified Hamburger

B/G FOODS, INC.

Young women for waitress work or sandwich preparation. We teach you; opportunity for advancement; good pay; meals, uniforms furnished and laundered; full time or short hours; day or evening shifts. Apply mornings [2d floor]. 174 W. RANDOLPH-STREET.

BAKER—For pies and sweet rolls. La Salle Cafeteria Co., 600 S. Wabash-av.

BEST GIRLS—BEST JOBS—BEST PAY. 1342 E. 53d—2200 N. Clark—2235 E. 71st.

BUS GIRLS

for light work in the finest coffee shop in the loop. No experience needed. We teach you. Good salary and meals. Can learn to become waitress. Apply PALMER HOUSE, Personnel Office.

BUS girls—Apply morns. Edgewater Beach Hotel. Colonnade Rm., 5349 Sheridan-rd.

CASHIER CAPTAIN COMBINATION. ALSO WAITRESSES AND BUS BOYS. ATLANTIC HOTEL COFFEE SHOP. 316 S. CLARK.

CASHIER—Exp. for drug store. See Mr. Wolfe. Hartman Drug, 1000 W. Belmont-av.

CASHIER—Night work; good salary, meals. 1411 E. 53d-st. Hyde Park 5300.

Horse Sense Answers

1. Top floor.
2. Cellini, for he was an artist.
3. 4 inches.
4. August, for it contains no "R."
5. Creole.
6. [a] Battleships—States [x].
   [b] Cruisers—Cities [z].
   [c] Destroyers—Men [y].
   [d] Submarines—Fish [w].
   [e] Mine sweepers—Birds [v].

HELP WANTED—WOMEN.

Clubs, Hotels, and Restaurants.

CHECK rm. girl—Exper., attract., over 20 yrs.; good pay; night work. Mr. Gredy, Rm. 1101, 127 N. Dearborn, after 1 p. m.

CHECKROOM and cigaret girls—Expd.; colored. Address X M 294, Tribune.

CIGARET girls [2]—$20 wk. Call after 7 p.m. Colosimo's Restaurant, 2126 S. Wabash

COOK—For delicatessen. Neat app. Hrs. 9 to 5. Mon. off. Good pay and position for right person. 4442 Lawrence-avenue.

COOK gen.—White, good sal. plus maintenance; North Shore health resort. Winnetka 211.

COOK—Restaurant; good hours, good pay; no Sunday. 768 Milwaukee. Hay. 9034.

COUNTER GIRLS

for light work in the finest coffee shop in the loop; no experience needed. We teach you; good salary and meals. Can learn to become waitress. Apply PALMER HOUSE, Personnel Office.

COUPLE—Woman for short orders, man for porter work; room and board inclusive. Call Morton Grove 2273.

DISHWASHERS—Expd.; days; steady; $14-$16. Apply 207 W. 63d-st.

Do YOU Like People?

Do People Like YOU?

WE OFFER TO LIKABLE YOUNG WOMEN

Ages 18 to 45

OF GOOD HEALTH AND CHARACTER

An Opportunity

To LEARN the RESTAURANT BUSINESS

And to Qualify for Permanent, Well-Paid POSITIONS OF RESPONSIBILITY.

8 Hour Day. Rapid Advancement. Paid Vacations.

JOHN R. THOMPSON CO.

Room 308. 350 N. Clark-st.

ELEVATOR Operator—For residential hotel; 16-18 yrs.; previous exper. unnecessary. Hampshire House, 201 E. Delaware.

EXPD. pantry girl—For a Detroit club. Rm. and board; good salary. Apply Mrs. Benner, Onwentsia Club, Lake Forest 120.

FOOD CHECKER

White, 18 to 35; must be alert, quick and neat. This is a job with responsibility. We will train. Good pay, meals and uniforms furnished. No Sundays.

HARDING'S, 21 S. WABASH

FOOD CHECKER

Good hours; no Sundays. Apply 68 W. Van Buren.

Fountain-Counter-Griddle GIRLS

An opportunity to learn restaurant business with well established firm. No experience necessary. See Mr. West, 333 W. Madison, between 9-11 a. m. weekdays. PIXLEY & EHLERS.

FOUNTAIN GIRLS

4 p. m.-12 midnight. $25 week meals and uniforms.

Gateway Restaurant

LA SALLE STREET STATION.

FOUNTAIN GIRLS

Also tearoom waitresses and sandwich makers; good pay with meals and uniforms included; experience not necessary.

DE METS, 312 W. Madison

FOUNTAIN GIRLS

and women; white; experience not necessary; starting salary $19 wk.; steady; full time; no split shift; day or evening work. Mr. Stephan, Liggett Drug Stores, 150 N. State at Madison.

FOUNTAIN WAITRESS

Night work; salary $20 week; good tips; uniform furnished. Division & Dearborn Drug, 1201 N. Dearborn.

FOUNTAIN GIRL

Experienced; days; good pay and meals. Apply at Stineway System, 1201 N. Clark.

FOUNTAIN GIRL.

Exp.; no food served; $20 to start. Rosenblum Drug Store, 7060 Merrill.

FOUNTAIN girl—With sandwich experience; good salary; uniforms furnished. W. E. Barnes & Sons, 7900 Ingleside.

FOUNTAIN Girl—Excellent salary to one qualified. Maryland Drug Co., 900 Rush.

FOUNTAIN Girl—Exper.; $22. Haeseler Drug Store, 1959 W. Madison.

FOUNTAIN Girl—Evenings. Good pay. Short hours. Drug Store, 6359 Cottage Grove.

FOUNTAIN girl—High school, 3 or 4 nights a week. Rhodes, 7901 S. Rhodes.

GIRLS

for restaurant work, 17 to 30 years of age. Permanent, full time work. Good hours, meals and uniforms furnished. No Sundays. HARDING'S, 21 S. WABASH.

HOTEL MAID

White, full or part time; day or night. Apply Bismarck Hotel.

HOSTESS-MANAGER

Good opportunity for ambitious young woman to work into a hostess and managerial position; salary above average; bakery or restaurant managerial experience would be helpful. Apply Employment Office, 4th floor, 9:30 a. m. until noon.

WIEBOLDT'S

Ashland, Monroe, and Ogden

HOSTESSES [3]

for restaurant; no Sunday; no liquor. 28 N. Dearborn.

HOTEL maid—White, no kitchen; no Sundays, 8 a. m.-3 p. m. Pleasant surroundings. Miss Kloepper. Longbeach 1710.

HOUSEKEEPER

Fairly familiar with every phase of hotel operation for 250 rm. Chicago hotel. ADDRESS S O 149, TRIBUNE.

HSKPR.—Rel., exp., sober. For rooming hse. Sal. and rm. 1900 W. Jackson. See. 9700.

LAUNDRY WORKERS

White; exp. unnecessary. Passavant Memorial Hospital, 303 E. Superior; week days.

LAUNDRESS—Short hours. L'Aiglon, 22 E. Ontario.

MAIDS—Apply timekeeper's office. Edgewater Beach Hotel, 5349 Sheridan-rd.

PANTRY girl—Experienced for north side restaurant; 8 hours, $105.00 a month to start. Phone Grac. 3030 in afternoon.

SALAD WOMAN

For permanent work in Evanston tea room; experienced; live north; apply any week day.

COOLEY'S CUPBOARD

1629 ORRINGTON-AV. EVANSTON.

SCRUB lady—Colored; neatness req.; $19 and meals. Triangle Restaurant, 6 S. Clark.

SHORT Order Cook—Exp. tavern-restaurant. 25 miles west of Chicago in county. Woman preferred. Good wages, room, and board. Address X M 291, Tribune.

SODA DISPENSER

Permanent; no night or Sunday work; uniforms furnished and laundered; three meals. Apply to Mrs. M. Smith after 10 a. m.

Retail Store—Main Floor

MONTGOMERY WARD & CO.

619 W. CHICAGO-AV. SOUTH SIDE OF STREET.

SEAMSTRESS and linen rm. girl—Hotel exp. only; stdy. wk. 1062 Bryn Mawr. Lon. 2133

SWITCHBOARD operator—Some office work. N. side hotel. Address X M 287, Tribune.

TEA ROOM MANAGER

Permanent position; splendid opportunity. Must be thoroughly exp. in good food. Dutch Mill Candies. 2222 Diversey.

WAITRESS.

11 a. m. to 8 p. m. No Sundays; good pay. Rowie's. 24 E. Jackson.

WAITRESSES—With some exp.; good hours, good salary. 187 N. State-st.

WAITRESS—Expd.; good salary and tips. Presto Restaurant, 4752 N. Western.

WAITRESS—Experienced. $18 week. Fish and Chips Cafe, 1404 E. 63d-street.

WAITRESS—Experienced; guarantee $25 a wk. Apply after 11 a. m., 3807 Broadway.

WAITRESSES—Exp.; 6 days; $21 week. 3144 W. Cermak-rd.

WAITRESSES—7 a. m.-3:30 p. m., 11 a. m.-7:30 p.m.; $20 wk. No Sun. 640 W. Rand.

WAITRESSES—2; soda fountain. 102 E. Cermak. New Michigan Hotel Ph.

WAITRESSES—Steady; good pay; days. Apply 2400 S. State-street.

WAITRESS—Exper.; 12 midnight-8 a. m.; no object. to age if active. 3361 W. Madison.

WAITRESS—DAYS. Gold's Restaurant. 810 W. Roosevelt-rd.

WAITRESS—Expd. Good wages. Rm. and bd. Greenwood Inn, Evanston. University 1160.

WAITRESS—For candy store. Apply 1825 Montrose-avenue.

WAITRESS—No Sun. or eves; $17 wk.; meals; unif. furn. Apply 315 S. La Salle.

WAITRESS—Morning work; $17 week. 5565 W. North-av. Central Restaurant.

WAITRESSES—Steady and extra; good tips. Younker's Rest., 51 E. Chicago-avenue.

WAITRESS—For lunch parlor. No previous experience necessary. 1250 Indiana-av.

HELP WANTED—WOMEN.

Clubs, Hotels, and Restaurants.

Waitresses

Attractive hours. Good salary. Uniforms furnished. Steady positions available. No previous experience necessary.

THE FAIR

9TH FLOOR, EMPLOYMENT OFFICE.

WAITRESSES

FOUNTAIN GIRLS

Openings for waitresses and fountain girls. Apply Employment Office, 4th floor, 9:30 a. m. until noon.

WIEBOLDT'S

Ashland, Monroe, and Ogden

WAITRESSES.

Guaranteed weekly income; $20 on day schedule, $22.50 on night schedule. Meals and uniform furnished. Experience unnecessary; full pay while learning. Higher starting guarantees for experienced girls. Also have 1 HOSTESS position open. Apply any weekday, 8 to 5 p. m.

COOLEY'S CUPBOARDS,

1629 ORRINGTON-AV. EVANSTON.

WAITRESSES

Short hours or full time; uniforms and meals furnished; loop restaurant. Apply Mr. Reilly. Helsing's Restaurant, 57 E. Adams.

WAITRESSES

Experienced and inexperienced, night or day.

Corner House Restaurant. Ohio and Rush-st.

WAITRESSES—Best oppr. for short or long hours; top wages; good side money; we furnish uniforms and launder them for you; no evenings, Sunday, or holiday; very convenient. Inquire the new TRANSPORTATION RESTAURANT, 600 S. Dearborn.

WAITRESSES—Expd. only, for our beautiful Terrace room and modern coffee shop; top wages, good tips and working conditions, plus weekly bonus. Apply Manager. Helsing's, 55 W. Washington.

WAITRESSES

Age 20-35; all day or part time; good wages, tips, and uniform; experience not nec. Triangle Restaurant, 57 W. Randolph.

WAITRESSES (4)

Part time lunch hour or full time; good wages; uniforms furn.; no Sunday; no liquor. 28 N. Dearborn-street.

WAITRESSES—Full time, in first class restaurant in wholesale film district; good tips; no Sundays or holidays. Apply after 8 a. m. Al Simon's Restaurant, 1325 S. Wabash-av.

Waitresses—Experienced

Lauer Sisters, 462 W. 63d

WAITRESSES WANTED

for North Shore Restaurant, $18 per week. No exp. necessary. Call Hyd. Pk. 1300.

WAITRESSES

EXPERIENCED—GOOD TIPS. RICKETTS, 103 E. CHICAGO-AV.

WAITRESS—With fountain experience; excellent working conditions; very good salary. 5301 Hyde Park-blvd. Midway 10351.

WAITRESSES—Experienced. Neat appearance. Day and night. Steady. $4 per day. The Burlington Diner, 4183 S. Halsted.

WAITRESSES — Expd. neat; salary, tips, meals, uniforms; steady only. Rickett's. 2727 N. Clark-street.

WAITRESSES — Night work; uniform and meals supplied. Good salary and tips. 1411 E. 53d-st. Hyde Park 5300.

WAITRESSES—Nites. Experienced. Uniforms furnished. Triangle Restaurant, 225 S. Wabash.

WAITRESSES and sandwich girl—Experienced; no Sundays or holidays. Bernice's Restaurant, 411 S. Dearborn.

WAITRESSES—$15 a week; average $35; meals, uniforms furnished; also cashier. Solly's Barbecue, 3831 Ogden-av.

WAITRESSES for lunch hours—Counter girls. La Salle Rest., 324 N. Michigan.

WAITRESS—Days; pleasant work; good pay. Green Shutters, 212 E. Ohio.

WAITRESSES—Exp. Cicero, Normandy Restaurant, 2141 S. Cicero. Ph. Cicero 733.

WAITRESS—5 p. m.-2 a. m.; good pay. Apply Royal Rest., 2915 Fullerton-av.

WAITRESSES—GOOD WAGES. 3323 W. 63D-ST.

WAITRESS—Experienced. Also experienced bus boy. 2011 West North-avenue.

WAITRESSES—Experienced; $18; no Sundays. 839 E. 55th-st.

WAITRESSES—Experienced; good wages and tips. 331 North Central-avenue.

WAITRESS wanted — $18; big tips. Harris Restaurant, 1416 Morse-avenue.

WAITRESS—Expd.; day or night. Apply Mark Twain Restaurant, 105 W. Division.

WOMAN—Married; exp., to manage 60 unfurn. apt. bldg. State fully exp., salary expected. Address X M 288, Tribune.

WOMAN—For steam table work; excellent working conditions; start $21. Elliott's, 534 W. 55th-street.

WOMAN—To make sandwiches; help in box lunch business. 2450 W. 47th-st. Vir. 2289.

WOMAN—Exp. on counter in cafeteria for breakfast work. Wyman's, 721 N. Clark.

Immediate Openings for

FOUNTAIN GIRLS, BUS GIRLS, VEGETABLE, STEAM TABLE AND COUNTER GIRLS.

Splendid opportunity for those who wish advancement.

Apply Miss Micklish.

Fred Harvey Lunchroom

UNION STATION.

Young women over 20, counter work national organization. Experience unnecessary. Apply in person. 6960 Vincennes-av.

White Castle System, Inc.

WE NEED Girls and Women from 17 up to learn the restaurant business. Good positions open in all departments. Waitresses, bakery sales girls, and kitchen help. Walter P. Powers Restaurant, 3950 W. Madison.

Nurses' Registries.

AT ONCE—Reg. grad., $6-$8. Pract. $5-$6. Infant, $5, day. Acme Reg., 2956 Pine Gr.

Saleswomen.

Christmas Cards

USE YOUR SPARE TIME SHOWING GROGAN GREETING CARDS!

Earn up to $500 during next 90 days. Big daily profit. Call or write at once for samples of beautiful Christmas cards and gift wrappings.

GROGAN CO.

"GREETING CARD HEADQUARTERS." 30 EAST ADAMS AT WABASH.

1942 CHRISTMAS CARD

VALUE SENSATION!

It means quick, easy money when you show JANES new Christmas Cards because the values are unrivaled. Name imprinted, 50 for $1 up. Big profit DE LUXE Line. Gorgeous BOX ASSORTMENTS which can be imprinted. All beautifully different. Liberal profits. Call or write for SAMPLES on approval. JANES ART STUDIOS, 1635 Republic Bldg., 209 S. State-st., Chicago.

CHRISTMAS CARDS

EARN EXTRA MONEY

Make spare time profits showing HERTELART Christmas Cards to friends, others. Big choice includes personal, novelty and business cards. Sell as low as 50 for $1 with name. Also 14 top-value Box Assortments. Up to 100% profit. Samples on approval. Call or write TODAY.

HERTELART CO.

305 W. Adams-st., Dept. T27, Chicago.

REAL ESTATE—Full or part time; comm. 7630 Cottage Grove, Triangle 1655.

SEVERAL young ladies—18-23 yrs., free to travel southern states, including Fla. during winter months, with Jr. circ. sales group of young ladies, working for large Chicago firm. Exper. unnecessary. Leave immed.; all expenses advanced; gd. income, guaranteed comm. Apply Mr. L. E. Light, 1104 S. Wabash. Room 80.

PUBLISHING company—Has opening for 2 well educated women in educational sales service; must be between 40 and 50, executive type, familiar with American school methods and free to travel. If qualified, will be sent South for the winter. Drawing account to start. Apply 1-4 p. m., Suite 1410, 203 N. Wabash.

DO YOU HAVE A SEWING MACHINE?

We will supply you with work that can be done at home. Commission arrangement. GRAMONT DRESS CO., 6 W. Randolph.

ATTENTION, SALESLADIES

11 books, 2 mags.; all for 10c a week; top comm.; if you can't sell this, you can't sell anything; average earnings about $2.75 per hr. Apply 1 to 3 p. m. only. Publ. Rm. 1325, 188 W. Randolph-st.

SALESLADY — Experienced; for ready to wear; steady position. Apply in person, 6504 S. HALSTED-ST.

WOMAN—Over 25, for old est. Co. presenting child guidance plan. Future assured. Def. sal. Mrs. Alice Madden. State 3581.

START holiday season now—Part time work. Selection of gift items, aprons, hosiery, etc. Good comm. 126 N. Wells.

HELP WANTED—WOMEN.

Saleswomen.

The Process Corporation

THE BIGGEST AND BEST NAME IN CHRISTMAS CARDS

UNUSUALLY LARGE COMMISSIONS. Easy to sell—cards for every purpose—Personal—Business—Patriotic and Religious—with or without Name Imprint. 10 GORGEOUS BOX ASSORTMENTS—Some priced as low as 21 cards for 25c. CALL FOR FREE SAMPLE KIT TODAY. Loop: 209 S. State, Republic bldg., R. 1800. South Side: 841 E. 63d-street, Suite 425. North Side: 4534 Broadway, Suite 374. Northwest Side: 4324 Milwaukee-avenue.

SELL CHRISTMAS CARDS

Make easy cash now. Show big value line. Personal Christmas Cards WITH NAME, low as 50 for $1. Sensational new $1 card $1 assortment. Pays 50c profit. Many other money-makers. FREE SAMPLES.

WETMORE & SUGDEN, Inc.

7 W. Madison [Rm. 1407]. Ph. State 7829.

WE WILL EMPLOY 10 LADIES. Full or part time to service customers with REALSILK'S new fall and Christmas line; our women average excess $1 per hour comm. Write or apply REALSILK, 36 S. State Room 1014.

Miscellaneous.

WOMAN

Not over 35; 4-year high school graduate who wants job for duration of war. This is an unusual job, not difficult to learn nor hard to do, but requires skill with hands and intelligence. Work is interesting and educational.

The starting pay is good with regular increases as you learn leading to wages unusually high. Training received will be useful after the war. Wives or finances of men in army or navy should find this work desirable. State age, education and any experience you have had; confidential.

Address X M 425, Tribune

WOMEN

22 to 35, for hand work in manufacturing of magazines and catalogues. Work requires average strength.

No experience required; clean working conditions; rest rooms; cafeteria; 5-day 40 hour week.

Good starting wage; bonus for production; increases based on length of service.

APPLY

R. R. DONNELLEY

and Sons Company

2123 CALUMET-AVENUE

Serious-Minded Women

Prominent national financial organization offers unusual opportunity for women between 28 and 50, either single or married. Requirements are unquestionable character and integrity, ability to talk fluently and convincingly, and good health. Although no selling is involved, sales experience is essential. Salary basis, with prospect of advancement to those qualifying. Please do not apply unless you are serious-minded and willing to work hard for an excellent future. State education, personal and business history in first letter. All replies confidential. ADDRESS E X 39, TRIBUNE.

GIRLS

High School Graduates

LIGHT FACTORY WORK. PARCEL POST PACKING. GENERAL OFFICE WORK.

Single and willing to learn; ideal working conditions; vacations with pay; 5 day, 40 hr. week; nationally known company. See Mr. Barton, Ditto, Inc., 2243 W. Harrison.

BEGINNERS

$70 A MONTH

A large corporation with down town office will start girls age 17-18 as mail clerks and messengers. Prefer H. S. grads who have taken or intend taking typing and stenog. Address X M 345, Tribune.

25 DEMONSTRATORS

To represent Lock's Laboratories' famous discoveries. Exper. not nec.; will train; salary $25 a week plus comm. Phone Bit. 6110. Mr. Twitty, 9 to 12 noon.

LAUNDRY HELP

EXPERIENCED SORTERS, CURTAIN STRETCHERS AND FINISHERS; GD. PAY. GARDEN CITY LAUNDRY. 3333 W. HARRISON.

WOMEN and men [draft deferred] with commercial or amateur photographic experience, for film laboratory. Write PERSONNEL, 7510 N. Ashland-av., Chicago for application blanks.

Girls — No experience neces.; day or night work.

4550 W. Jackson-blvd.

LADIES TO DISTRIBUTE

free samples. No exp. nec. Steady work. 50c per hr. Thompson Distributing Co., 331 W. 63d-street.

GIRLS—Age 25-40; light factory work; a chance to learn a trade; good starting salary and a chance for advancement. Call after 10 a. m. Michigan Cleaners, 1339 W. 63d-st.

COLLECTION—With auto, for Catholic religious goods and Catholic magazine accounts; $35 wk.; minimum guarantee; commissions. Suite 418, 343 S. Dearborn-street.

EMPLOYED Girl—White; light hswk.; stay with child nights from 4:30, in exchange for rm., board in modern home; n. w. references required. Palisade 5828.

YOUNG girl—High school graduate to learn beauty work. No objection to out of town girl. Good salary. Mme. Josephine, 30 N. Michigan-av., room 627.

BEAUTY SCHOOL RECEPTIONIST with sales ability, 4 years high school; must be interested in study beauty culture. Address J A 384, Tribune.

GIRLS

[4]; strong girls about 5 ft. 4 in.; for factory work; 57½c hr. start. 4500 S. Tripp

TELEPHONE operator—No experience required; in exchange for furnished apt.; married; no children; Near North Side apt. hotel. Address X M 293, Tribune.

HOUSEMOTHER — Capable, for children's home in Evanston. Salary plus room and board. Address S T 351, Tribune.

LABORATORY assistant—With knowledge high school chemistry. Archer-Daniels-Midland Co., 927 Blackhawk-st.

GIRLS—For gas station attendants in one of suburb's leading gasoline Co. Apply Refiners Distributing Corp., 7323 Randolph, Forest Park, aft. 4 p. m.

GIRLS—17 or over; to run errands in dress factory; perm.; also girls for sorting; no exp. necessary. Mdse. Mart, Room 234.

YNG. lady—Photo studio wk.; exp. unnec. but helpful. Must have sales abil. W. T. Grant Co., downst., 100 S. State, Mr. Hamel.

WOMAN—Married; maid work; furn. apt. with refrigeration and amer. salary. 5455 Harper.

INSPECTORS AND ASSEMBLERS—Factory. 40c per hour. Apply 845 W. Erie.

WOMEN—To wrap butter. Apply 350 N. Dearborn, 2nd flr.

BALLRM. instruc.—Must be gd. dancer, exp. Apply aft. 1, S. Carroll, 4751 N. Western.

NIGHT cleaners—White, office building. Superior 5285.

WOMEN [25]—To distribute coupons; $3 d[illegible] cash advance daily. 417 S. Green-str[illegible]

WOMEN—White; for laundry work. Experienced preferred. Greenleaf 2500, Ext. 59[illegible]

GIRLS—Wht., 18-25 yrs.; lt. fcty. work; gd. wages. Gen. Novelty Co., 2611 W. Lawrence.

GIRLS—18-45; white; to help in bakery-delicatessen. Go or stay. 3812 Ogden-av.

HOUSEKEEPER—Married for rooming hse.; rfs.; sal. and furn. apt. 6336 Ingleside.

CLEANING woman for bakery—Apply Schlosser's Bakery, 4822 N. Lincoln.

PAGE GIRL for reception room. Apply 10th floor, 430 N. Michigan-avenue.

STUDENT to stay nights exchange for rm. and board. Whitehall 7936.

GIRLS—For assembly work. No exper. Apply Elec. Corp. of Amer., 222 W. Monroe.

STUDENT or employed woman—Stay nites exchange for rm., board. Hyde Park 4045.

TRADE SCHOOLS—WOMEN.

Chicago Commercial College
Comptometry, $30, complete
Speedwriting—$20 complete.
Typing—days—$9 month
Evenings—$7 per month.
SWITCHBOARD, $6
Stenography, $15 mo.-days
Evenings—$8 per month.
Dictaphone, $6. Cashiering, $6. Filing, $15. Bookkeeping, $6 mo. Experienced University Instructors. Come in or send for FREE catalog. FREE EFFECTIVE PLACEMENT. Days and Evenings—Men and Women.
127 N. Dearborn Fra. 4803

Chicago Business College
Speedwriting—8 Weeks
ATTEND THE OFFICIAL SCHOOL WHICH HAS THE TEXTBOOKS.
COMPTOMETRY
Includes Burroughs and Electrics. Faculty of 14 graduate teachers. Many calls for placement. No time limit. Gregg, Munson, Pitman. Typing—begin—review, $18 mo. days; $8 mo. eves. BOOKKEEPING—Our specialty, by month or course. Switchboard, Reception. The only school with 5 live switchboards, 4 trunks where you finish "solo" on busy outside board, $8 complete. Cashiering, 3 weeks, $15. Big Catalog FREE. ESTABLISHED 1887. VISIT US. WALTER D. HARRIS, B. S. M. A., Pres. 190 N. State. Both Sexes. Fra. 4122.

42,000,000
WOMEN to REGISTER for WAR WORK. Don't Wait—Train Now for
AIRCRAFT INSPECTION
Days or nights. Pay as you learn. FREE PLACEMT. STATE REGISTERED. Our Graduates Get Good Jobs. CONTINENTAL AIRCRAFT INST. HARrison 2548. 843 S. WABASH-AV.

Laboratory Technician
and X-Ray. Quick, easy training prepares for well paying positions in hospitals and laboratories. War has created big demand for women technicians. Many post war opportunities. Affiliated with established hospital. Special Night Classes in X-Ray. Enroll now. CHICAGO COLLEGE LAB. TECHNIQUE, 410 South Michigan. Web. 3230.

FASHION MODELS
Prepare now. Large demand. Good pay. Visit, call or write for Book T. W.
MALLON-FRIEL STUDIOS
32 W. RANDOLPH. DEA. 3106.
Business Girls Charm Course. $12.50.

ATTRACTIVE GIRLS
Excellent opportunity for those who qualify for fashion modeling. Sizes 12 to 18. Small tuition fee. Free placement service. Write for free 20 page book.
VERA JANE STUDIO
64 E. Jackson-blvd. Wabash 9332.

WOMEN PAST 40 and younger—Qualify for Hotel, Club, Institution, Government, Food, Housing, Recreation positions. Nationwide opportunities. Qualify spare time at home. Placement Bureau free of extra charge. Write for Free Book. Lewis Hotel Training Schools. Desk T84, Washington, D. C.

Women for Defense Jobs
See our ad under Trade Schools—Men.
GREER SHOP TRAINING. 2024 S. WABASH-AV.

ENROLL in responsible school. Visit and see why more students enroll at
SELAN'S BEAUTY SCHOOLS
NORTH: 4066 MILWAUKEE. AVE. 2200.
SOUTH: 6404 S. HALSTED. NOR. 2500.

BE A NURSE BIG PAY
while learning; position sec. Winthrop School. Est. 1126 Granville AR THARA School. Est. 28 yrs. 1126 Granville, Suite 8.

POSITION IN 90 DAYS.
Train to be a capable stenographer or Comptometer operator in 90 days; Gregg, Pitman or Munson. Free placing. Day-eve. Catalog. Century Bus. Coll., 30 E. Adams. Fra. 8478.

KEY PUNCH SCHOOL
Exp. operators needed! Day-eve. classes. Punched Card Accounting Institute
53 W. Jackson-blvd. Har. 8886.

GUARDS.
State age, height, weight, previous exp., marital status. Address S O 475, Tribune.

SWITCHBOARD LIVE BDS. RECEPTION Letters prove placement. Many calls. Only schl. 4 latest boards; day or eve. Visit Am Schl. Field Annex, 24 N Wabash. Cen. 6646

STUDY lab. and X-ray technique. Send for booklet G.
ABEL LABORATORIES, INC.
7 W. Madison-st. Central 4103.

WAR PLANTS NEED YOU!
LEARN PRECISION INSPECTION.
M-I-D. INSTITUTE.
32 W. Randolph. Call or write. Ran. 6618.

WE TRAIN HOSTESSES, CASHIERS, FOOD CHECKERS, AND WAITRESSES. DINING ROOM SERVICE SCHOOL. 1009 N. State-st. Delaware 2288.

COMPTOMETER
Complete or Brushup Courses. Warner School, 14 E. Jackson. Wab. 8582.

BECOME A FASHION OR PHOTO MODEL. Call or write for free test chart. JO KEITH, 14 W. Lake. Dea. 0134.

BE a medical secretary or lab. technician. Complete X-ray course. Free catalog. Century College, 30 E. Adams. Fra. 8478.

BE A POWER SEW. MACHINE OPERATOR. Day or eve. lessons; big demand; pay as u learn. MASTER SCHOOL, 400 S. STATE.

PRACTICAL NURSING—$35; $2 dn.; earn as you learn; day-eve. Del-Har. 116 S. Michigan.

71 YEARS' LEADERSHIP
E. BURNHAM, 140 N. STATE. RAN. 3355.

LEARN BEAUTY CULTURE—ONLY $65. HEIM BEAUTY SCHOOL, 6 E. LAKE.

MARINELLO SYSTEM of Beauty Culture. GERTRUDE HAIR SCHOOL, 162 N. State.

DENTAL nursing in exchange for typing. Natl. Schl. Dental Nursing, 10 W. Jackson.

LEARN SWEDISH massage—Good pay the Kellberg way. 32 N. State. 9th floor.

LEARN BEAUTY CULTURE. Earn good money. MOLER'S, 177 N. State. Cen. 6336.

USHERETTES—No exp. nec.; morn. and aft. wk. Apply Monroe Theater, 57 W. Monroe.

DRESSMAKING—MILLINERY SCHOOLS.

LEARN Dressmaking, Dress Designing. Millinery or power machine; day or eve. Free booklet. MASTER SCHOOL, 400 S. State.

RENE SCHOOL—Design, dressmaking, millinery; day-eve. 3419 Chicago. Van B. 0933.

DESIGN, patterns, dressmaking. Open eves. Est. 1921. Forest Academy, 36 S. State.

RADIOS, SUPPLIES, AND SERVICE.

RECONDITIONED Radios combination. Model 67. Louis XVI. Was $735; now $39.50. LYON & HEALY. 243 S. WABASH.

SACRIFICE—'41 Stromberg-Carlson cons. rad. $100. Leav. town. Brookfield 4354.

PHILCO—New comb., autom. changer; was $119, now $59. Whse. Outlet. 1232 S. Halsted

NEW 1943 models—At WHOLESALE Prices. City Outlet, 4620 S. Ashland. Yards 5666.

NEW R. C. A. Radio Combination, $49.50 and up. BERCHTOLD, 4912 Madison-st.

R. C. A. NO. 64 radio—Excellent condition; make offer. Pullman 5120.

RADIO tubes—Many numbers in stock. West Radio, Fra. 3639. 154 N. La Salle-st.

Auto Radios.

SAVE TO 50%—New '40-'41-'42 auto radios; all makes; cost $5-$10. 2005 Washington.

MOVING AND STORAGE.

UNION VAN LINE, INC.
COAST TO COAST.
SPECIAL RATES TO CALIFORNIA
155 N. CLARK-ST. CENTRAL 1592.

SAVE 25%—No crating; move everywhere. General Movers, 2433 W. 14th. Sey. 4870.

WARREN BROS. MOVING CO.—Interstate lic. and bonded. 2450 Montrose. Irving 3303.

HORSES, HARNESS, AND WAGONS.

8 ENGLISH saddles, 5 western saddles, 1 black horse. Call River Grove 588.

HORSE wagon, $50 and $25; harness, 1846 Warren-av., alt. 5 p. m.

NOTICE—$90; beautiful sound; 5 yr.; registered; 900 lb. mare. 524 N. Cicero-av.

COAL AND WOOD.

COAL ON TIME PAYMENTS.
ALSO COAL STORED FOR YOU.
Heritage Coal & Coke Co. Nor. 1000.

FUEL OIL.

RANGE OIL, 7¼c. FURNACE OIL, 6⅝c. 150 gal. minimum. FELDMAN PETROLEUM, Harrison 3500.

INDUSTRIAL PROPERTIES.

FOR SALE or lease—Switch track property. 8,000 square feet, with office and storage sheds. 4233 Belmont-av., Chicago. For particulars call Franklin 0214.

I WILL pay all cash for sizeable plant or factory bldg. quick action. Address J. Williams, 20 W. Jackson, Room 1002.

TO RENT—2 story bldg., 50x65, approx. 6,500 sq. ft. equip. for laundry or factory. 1300 S. Washtenaw. Rock. 5221.

STRAUS OFFERS
16,250 sq. ft., 2 sty., 300 lb. fl.. $25,000
STRAUS & CO. 120 S. La Salle. Sta. 1945.

SELL 18,000 sq. ft. 1 story high grade mfg. bldg. Early possession. Randolph 2311.

RENT; imm. occ. E. of loop; 2,700 sq. ft.; light, elev. Inside loading. Randolph 6598.

MUST sell—3 sty. fireprf. facty.; 70x100; South Evanston. Fra. 5395.

MODERN 1 story bldg. of 16,000 sq. feet. N. W. side. Terms. McCarthy, Kedzie 8548.

FOR rent—Auto dealers building, 50x141 ft. 5835 S. Western. Hemlock 2356.

N. E. Cor. of Washington-Halsted—271 ft. front; offer over $225 frt. ft. cun. Sta. 6746.

1 STORY—Garage type, 2,600 sq. ft.; near loop. Reduced price $4,900. Seeley 4466.

TO RENT—ROOMS—CENTRAL.

Hotel Rooms.

$5 WEEKLY
WESTON HOTEL. 355 W. Madison.

TO RENT—ROOMS—SOUTH.

BLACKSTONE, 7115—Nice large lt. rm.; all trans. I. C.; pri. home. Midway 4002.

CALUMET-AV., 7925—Nice rm.; steam heat; Ven. blinds; adj. bath; priv. hm. Rad. 0021

DORCHESTER, 6214—Light, clean single rm.; $3.35; nr. I. C., L. surface.

EBERHART, 8244, 2d fl.—Lge. attr. rm.; priv. bath in suit 1-2. Rad. 1885.

EBERHART, 7447—Newly furn. rm.; adj. bath; good trans. Radcliffe 1642.

ELLIS, 6434, 3d N.—Quiet rm. (nc. street; priv. fam.; reas.; L. surface. Midway 7600

JEFFERY, 7027—1st apt.; large bedrm.; priv. fam.; nr. I. C., surf.; $5. Hyd. Pk. 0452.

KENWOOD, 6515 — Sunny rms., single or with twin beds; con. bath; I. C. ex., surf., L.

KIMBARK, 6058—Attr. rms.; sgl. and dble.; adj. bath; 1 blk. U. of C.; 2½ blks. I. C.

KIMBARK, 6414—Outside slpg. rm., suit. 1 or 2; also sm. rm.; cln., quiet bldg. I. C., L.

LAKE PARK, 5010—½ block to lake; best trans.; hotel service. $3.50-$4. Oak. 9311.

NORMAL-BLVD., 6400—NORWOOD HOTEL Rooms; day, $1.50-$2. Englewood 3700

SOUTH Shore—Pleasant room for 1 or 2; with or without private bath; priv. home; 1 block I. C., bus, surface. Dor. 9484

STONY ISLAND, 6074—Large front room in priv. home. Gentleman. Fairfax 5994.

HYDE PARK Y. M. C. A.
1400 E. 53D-ST. FAIRFAX 5300.
For men only. All club facilities; convenient to everything; I. C. bus, surface; 4 blks. to lake; $4 to $6 week single; $3.50 to $7 weekly; double, $4.50 to $6

SUNNY rm.—Pri. bath; for gentleman looking for a real home in a pri. fam.; good neighborhood; ref. req. Fairfax 8604.

81ST, E., 422—Lg. cor. rm.; gent. pref.; priv. home; I. C. bus, surface. Vin. 4754.

65TH-PL., E., 1449—Nr. park; light sgl. or dbl. rm.; $3. I. C., bus, L. surface.

74TH-PLACE—2 rms.; near I. C. and Car- negie Mills; priv. fam. Saginaw 0980.

42D-PL., E., 1108—Large rm. for 1-2; radio; I. C., bus, L. surf. Stone. Dre. 6022.

TO RENT—ROOMS—NORTH.

ARLINGTON, 518, 2d (near Clark)—Light, nicely furn.; private family; good trans.

ARTESIAN, 4723 N.—Very lge. frt. rm.; $5 sgl., $7 dble.; pri. home; all trans.; ref.

BRYN MAWR, 1031—Large rm.; mod. dec.; priv. shower; exc. trans. Ard. 2583. Hult.

ELAINE-PL.—3d, near Roscoe—Beau. 2 conn. rms. adj. bath; suit. 2 or 4; reas.

GLENWOOD, 5000 N.—Cor. Argyle; lge., lt. outside rm.; twin beds; Lon. 0045

KENMORE, N., 5250—South rm.; empl. woman; sit. priv. home; nr. all trans. Lon. 0249.

KENMORE, 5445—Lge. outside sgl. rm., bath adj.; shared optional; best transportation.

LAKEWOOD, 3758—For empl. per. lt. rm.; well furn.; lg. clos.; pr. fam.; nr. L. bus. 5963

LOYOLA, 1114—Choice rm.; new dec.; restr. $7-$4; express trans. Rog. Pk. 9833.

MAGNOLIA, 4520—Att. new dec. front rm.; adj. bath; all conv. $5.50. Wilson L, bus.

SINGLE rm.—Pri. bath; Edgewater district. All trans.; pri. home; $8 wk. Sun. 7942.

SUPERIOR, E., 230—Remodeled single-double rooms; private showers. All beautifully new furnished; light; quiet; ample closet space; $4.50-$5.50 wk. up. Sup. 2429.

WAYNE, 6334—Sgl. and dbl. rm.; priv. hme. Loyola L, bus, surface. Hall. Bri. 9843.

SPECIAL winter rates—Business girl; beau. resid.; finest loc. best transp.; club atmos. Free use kit., din.; Lon. 0302.

Hotel Rooms.

ONLY $3 weekly—Full hotel service. Stratford Hotel, 4131 Sheridan-road.

TO RENT—ROOMS—NORTHWEST.

BELLE PLAINE, 4848—Room in priv. home for gentleman. Excel. transp. Pen. 7796.

FAIRFIELD, 1539 N.—Clean steam htd. rm. Also single hskpg. rm.; surf., L, park.

IRVING PARK Y. M. C. A.
4251 Irving Park-rd. Pen. 1400.
Many rooms; running water and bath.

TO RENT—ROOMS—WEST.

2 LARGE FURNISHED ROOMS — Steam heat. 2003 W. 21st-place.

TO RENT—HOUSEKEEPING ROOMS.

South Side.

BLACKSTONE, 6619—1-2 lt. rms.; porch; newly dec.; refrig.; $4-$9.50; best transp.

BLACKSTONE, 6542—1-2 room kit.; newly dec.; $3 up, also apt.; frig. I. C., L. bus.

BLACKSTONE, 5026—1 rm. kit.; also 2 rm. apt.; Frig.; slp. rm., nr. I. C., bus, surface.

BLACKSTONE, 6528—1 rm. frt. 3 rm. kit., refrig.; lge. kitch.; $8; attr. 1 rm. kit. $4.50-$5

DORCHESTER, 5318—Attr., lge. 1 rm. front kit.; 1st fl.; nice dec., furn.; quiet bldg.

DREXEL-BLVD., 4610—1 lg. rm. and kit.; adj. bath; porch; refrig.; adults only; $9 wk.

GREENWOOD, 6436—2 rms.; clean and cozy; Frig.; elec.; stove; all trans. Fai. 6642.

HARPER 6042—Attrac. mod. 1-2-3 rm. kits. Priv. and adj. bath. Refrig. All trans. Supply

HARPER, 5455—New, lge. mod. front, 1 rm. refrig.; $7 wk.; 1-rm. frig.; $4-$6; gas; I. C. X.

HYDE Park-blvd., 1411—4, 3 r., bdr. rr. br. bh.; refrig.; $7-$8; 1 rm. kit.; $4-$6; adj. I. C. Ex.

INGLESIDE, 6614—Front, light, cozy 1 rm. apt.; Pullman kit.; frig.; $6.50 up; gd. tr.

INGLESIDE, 6026—2 rm.; frt.; slp. porch; $12.50; 1 rm. kitnts. $3.25 to $6.

KIMBARK, 6547—Cozy, attr., lt. 1-2 r. apts.; hot w. ht.; adjoin. bath. Plaza 4237.

LAKE PARK, 4919—Clean kit. apts.; $5 up; refr., linen, gas, elec.; free parking. Adults.

LAKE PARK, 4627—2, 3 rm. apts.; just open. All nr. trans.; adult; slp. rms.; nr. lake.

MERRILL-AV., 7943—2 large, light, sunny, pri. porch; semi-private bath; adults.

UNIVERSITY, 5130—Very large rms.; 1st; newly dec.; twin bds.; all trans.; $5 up; Kenwood. Mod. front; suit. 3d; semi-priv. ba.

UNIVERSITY, 6233-6128—Lt., cln.; 1-2 rms. Encl. pch.; refrig.; I. C.; L.; $4.50 up.

UNIVERSITY, 6439—3 rm. apt.; new decorated; refrig.; bus, surf. Dor. 4835.

WOODLAWN, 6017—1-2 rm. nel. kit. $5 up; rm. basement apt.; sleeping rms. $3.

47TH-PLACE, E., 1355—AT DORCHESTER. 1-2 rm. kits. pri. bath; 2 rms. mod.; Adults.

47TH-PLACE, E., 1125—1 rm. kit.; nicely furn.; elec.; twin beds. $5 up, L, lake trans.

44TH-ST., 931 E.—1, 2, and 3 rms.; back porch; gas, free; Also slpg. rms. $3.50 up.

68TH-ST., 920 E.—Furn. 1-2-3 rm. apts.; frig.; rollaway beds; use of ldry.; $5.50 up.

76TH-ST., E., 2600—2 rms.; comp. furn., elec. refr.; nr. I. C., sur. South Sh. 8782.

North Side.

ASHLAND, 4879—2 frt. rms.; 4 wind.; frig.; share bath 3; bed; priv. entr.; $8.50; cpl.

BEACON, 4704—Front room, kitchen, newly dec.; adults; A-1 location; good transpor.

BROADWAY, 4400—3 rooms, nicely furnished; refrig.; private entrance; $7.00. Pullman kit.; $4; sleeping room. Lake 8791.

CLARK, N., 1424—New, dec. large front and sgl. hskpg. rms.; nr. Lin. Pk.; $5-$3.50.

CUYLER, 939—2 rms.; frt. apt. and shwr. $10; also 1 or 2 rm. apts. $3 and $4.

CUYLER, 814 (4000 N.)—3 rm. enclosed porch; frig.; adults; L, bus, surf.

DEARBORN 1344.
Attractive 1 room kitchenettes.

GRACE, 719—Beautifully furn. 1 rm. kits.; $5 up. Also slp. rms. Free parking.

GRANT-PL., 507 (2200 N.)—Large, lt. 2 rms. and kit. adj. bath; frig.; gd. trans.

KENMORE, 4142—Small 2 rm. kits. $3; ship. rm.; $7; lt. $4.50; refrig.; adults

KENMORE-AV., 4011—SINGLE RMS.; $3.50 UP; ALL TRANS.

KENMORE, 4132—2 rm., private bath. Frig.; newly furn., dec.; children welcome.

KENMORE, 4618—KENMORE APT. HOTEL. Kitchenettes, $5-$6; priv. bath; $7-$8 wk.

KENMORE, 4153, and 934 Leland—Clean 1-2-3 rm. kit.; frig. Adults; gd. trans.

LAKESIDE-PL., 940—1 rm. kit., also sleeping room, reas. Lawrence L.

LA SALLE, N., 1525—Nr. loop and Linc. pk. single hskpg. rms.; running water; $3-$5.

MAGNOLIA, 4441—Cozy 1, 2, 3 rms.; nicely furn.; sleep rms.; adults; gd. trans.

MALDEN, 4636—Clean, comfortable 1 rm. kitnts.; refrig.; $4.50 up; sgl. rm. $3.

OAKDALE, 429—Gold Coast; living rm. kitchen; nr. L, surf.; 2 or 3; $5; adults.

SHERIDAN, 5016—Large front rm.; refrig.; lge. neat, near lake; nr. L and bus.

SHERIDAN-RD., 4804—1-2-3 rm. apts.; new dec.; nicely furn.; frig.; phone; $5 up.

SHERIDAN, 4772—1, 2 rm. kit.; nicely furn.; dec.; refrig.; mod. serv.; all tr.; $4-$6.

ST. JAMES-PL., 448—1-2-3 rms.; cln.; adults; close trans.; $3 up. Lin. 9132.

SUNNYSIDE, 1367—Attrac. 2 rm. kit.; near Sheridan; transp.; children welcome.

WILSON, 1530—2 room kit.; 3 room kit.; heat.; refrig.; pri. entr. Bus, L.

WINDSOR, 925 (4500 N.)—Cln. quiet room; 1 room kitnt. $6-$8.50; nr. L, surface.

WOLFRAM, 849—2 front rms.; frig.; near Diversey and Halsted.

503 BUENA—2 rm. front apt. Light, attr. Refrig. $8. 1 room kitn. $4.50. Wel.

Northwest Side.

CULLOM, 2315—2 lg. rm.; 4 rm. kit.; quiet home; 1 or 2; modern; Irving 1082.

West Side.

HAMLIN, N., 30—Lite hskpg. rms.; quiet home; $3 week. L, Van Buren 8600

MONROE, 2345—2 frt. apt.; lg. clos., innerspring; frig.; quiet; adults; cpl.

MONROE, 3432—1 rm. apt.; warm, cln., quiet; studio couch; frig.; $7.50; $8 up.

WARREN, 3055, W.—Attr. 1-1½ rm. kits.; newly dec. $4.50 wk. Frig.; refrig.; quiet

BOARD AND LODGING.

South Side.

KIMBARK, 6542—Lge. pleasant rm.; suit. 1 or 2; excel. meals; all trans. Mid. 7583.

ATTR., congen. home for young people; new furn.; reas.; I. C., L. U. of Chi. Pla. 9700

North Side.

KENMORE, 6006—"Miracle Club" for business girls; exc. food; all trans. Lon. 9795.

NORTH SHORE-AV.—Real home, comf.; best quality. Sgle. and dble. Exc. mls. Loyola L. Gar. Available. Rogers Park 1797.

SHERIDAN, 5643—Dbl., sgl. rms.; pri. bch.; on lake; exc. mls.; reas.; all tr. Sun. 9319.

EXCEL. opp. for person to have rm., bath, in exchange for few hsehold. duties and as companion to child eves. Bit. 2261.

NEW CLUB floor for bus. girls now ready; beau. home nr. loop; $9.50 up. Del. 0330.

Convalescent Homes.

PRIVATE home in Michigan—Will take elderly people. Also paralyzed. $12 wk.; gd. care by exp. man. 1145 W. Van Buren, 2d

EXP. nurse wants mental cases to care for in private home. Call eves. Ste. 7121.

REFINED, cheerful home for elderly or convalescent; excellent food. Wel. 3558.

LOVELY for elder folks—Spacious grds.; homelike; tray serv.; $35 mo. Gra. 9123.

Children.

EXC. home for child and mother; $7; kit. priv. playrm. Take to pk. daily. Lin. 3053

WANTED—TO RENT—ROOMS.

WANTED—Room for elderly man with care on South side. Sag. 7724 or Reg. 6625.

APARTMENTS AND ROOMS TO SHARE.

A WONDERFUL opportunity for business woman to share with same attractive apt. 7100 N. at Sheridan and the lake. Phone Briargate 5969, 7-9 p. m.

GIRL to share apt. with same—North side. Call Ambassador 3297, after 6 p. m.

APTS. to share—Rms., rm. and bd., sublets. The ORIGINAL Chgo. Rm. Reg. Dea. 2713.

YOUNG lady—Shr rm. and nice apt. with same; twin beds; $6; nr. lake. Well. 1102.

WANTED a lady to share a hotel apt. with same. Good location. Mans. 3062.

HOTELS AND APARTMENT HOTELS.

DEARBORN PLAZA
Rooms, $10.00 single per week up. Double, $12.00 up. Daily $3 up per day. Kitchenette apts., $15 per week up. 1032 N. DEARBORN-ST.

MELROSE APT. HOTEL
Newly furn. 2-3-4 rm. apts.; fireplace; comp. hotel serv.; Linc. Park; schools; all tran. 451 Melrose (3240 north). Buc. 1200.

WELLINGTON ARMS
2970 SHERIDAN-RD.
1½ to 4 room apts., furnished and unfurnished. $55 up. Bittersweet 4600.

NEW MICHIGAN HOTEL
Rooms newly furn. and freshly decorated. $5.50 WEEKLY. $1.50 DAILY UP. 2135 S. MICHIGAN. CAL. 6420.

WACKER hotel—Clark and Huron-sts.; firepf. bldg.; 300 rooms; private baths; from $8 week; $1.75 a day. An A. A. A. hotel.

CHELSEA HOTEL, 920 WILSON-AVENUE—Rooms as low as $6 a week. $1.50 daily.

DEWEY APARTMENTS—In the Edgewater Beach Hotel. Telephone Longbeach 6000.

OAKWELL Hotel—1011 N. Wells-st. Rms. as low as $4 week, from $1.50 daily.

CHOICE accommodations and appointments at the MARYLAND HOTEL, 900 Rush-st

PLAZA HOTEL—CLARK AND NORTH-AV Hotel rooms and suites available.

CHATEAU—1-2-3 rm. furn. kits.; restricted. 330 N. Austin-blvd. Village 8500-Aus. 8510.

NORTHMERE Hotel—Bath or shwr., $1.25 day, $6 wk. up. 4943 Kenmore. Lon. 4234.

WANTED—7 to 9 rm. apt., near North side. Coal heat furn. Address H 392, Tribune.

BREVOORT HOTEL—Madison, East of La Salle. Rms. from $1.75 daily. Wkly. rates.

TO RENT—HOUSES.

South Side.

ADULTS only—5 rms., oct. front, gas ht., nr. 83d and Wood. Vac. now. $60. Rad. 6600.

Northwest Side.

6 RM. brk. house—H. w. ht., 2 car gar., 50 ft. lot; rent $40, or sell $4,600. 3518 Medill.

NEW 5 rm. house—Heat furnished, $55 mo. Avail. Oct. 15. Good transp. Mer. 0364.

West Side.

12 ROOM HOUSE—2 baths, new refriger., stove; large yard. Phone Mansfield 7977.

Suburban—Southwest.

PALOS PARK—House, 6 rms. Modern. $35. Graceland 7739.

Suburban—North.

$120 RENT ceiling—594 Elm, Winnetka. 2 blks. lake; 3 blks. station; 5 bedrooms, 3 baths; well insulated; auto. heat. McGuire & Orr, Inc. Winnetka 703.

Suburban—West.

LOVELY house in Elmhurst—8 rms., insul. slpg. pch., 2 car gar., stoker, Venet. blinds, 2 baths, lg. lot; nr. pk., swim. pool, trans., churches, schls. $100. Ph. Elmhurst 61-J.

8 RMS.—Mod., stone; 1 acre ncly. wdd.; ¼ mile east of Bloomingdale on Lake-st. Immediate possession; no dogs. Roselle 3981.

6 ROOM frame with porch, furnace heat; 3 blocks to shops and 2 stations. Large lot. $75.00; references. Glen Ellyn 1103-M.

FOREST Pk.—7 rm. res.; auto. ht.; 2 gar.; best trans. Adults. $67.50. Oakland 7259.

WANTED—TO RENT—HOUSES.

5-7 MODERN house, vic. Oak Park. No sales clause. Call Riverside 3723.

FAMILY of 4, including 2 children, want small modern bungalow or hse. convenient to transportation and grade school. Prefer west, northwest, or north suburb; 3 bedrms. needed. Maximum rent considered, $70. ADDRESS F 145, TRIBUNE.

TO RENT—APARTMENTS—SOUTH.

General List.

NEAR park, lake, all trans.—New 3-4 rooms, $35-$40; also 2 stores with living rooms; White chain st. 1130 E. 43d. Ken. 8407.

$18-$20 MO.—3-4 rms.; stove ht.; free elec. Watson, 1371 E. 70th-st. Pla. 0541.

2 TO 4 rm. bedroom apts.—$60 up; beau. baths. 5136 S. Kimbark-av., 1st floor.

1, 2, 3, 3½ Rooms.

3 LIGHT, clean rms., oil heater and gas stove furn., $25 mo. 8222 Cornell.

4, 5, 6, 7 Rooms and Larger.

THE CLOISTERS
58TH AND DORCHESTER.
7 and 8 ROOMS.
Woodburning fireplaces; elevators. Restricted. Midway 5811.

5421 CORNELL-AV.
7 ROOMS, 3 BATHS.
Lake view; large rooms; many closets; occupies an entire floor; elevator. Call Superior 4373 weekdays.

4330 LAKE PARK-AV.
LAKE MANOR APARTMENTS.
EXCEPTIONAL 4 ROOM APT.
Utilities and maid service free; new carpets; elev. serv. $80 mo. Atl. 9170.

4730 ELLIS—7 RMS., 3 BATHS.
SUN PARLOR, 2D FLOOR; $85.
WILL DECORATE TO SUIT. ATL. 6773.

1½-2½ RM.—New apts.; poss. now; free refg., gas; $28.50-$35-$40; bus at door; 2 blks. L. 4338 Drexel. Oak. 4951.

5 RMS.—Mod., South Shore distr., nr. I. C., bus, lake; wht. woodwork, canvas walls, new rfr., T. T. stv., nw. dec.; $60. Sag. 8944

TAKE care of 2 flat bldg. nr. 79th-Harvard and get 4½ rm. stm. htd. bsmt. apt. for $17.50 mo. Vacant now. Phone Rep. 0111.

7 LIGHT rms.—4 bedrms.; $75; 2d floor. 7417 Luella-avenue. South Shore 6200.

4448 DREXEL-BLVD.
8 ROOMS, $80. SEE MANAGER.

8143 LANGLEY—Mod. 6 rms.; tile bath, stm. ht.; I. C., surface, bus. Tri. 8668.

4½ RMS.—Avail. now; nr. I. C., surf. lake. $42.50. 4631-F Lake Park. Apt. 1-E.

TO RENT—APARTMENTS—NORTH.

General List.

NEW 2½, 3½, 4 RM. APTS.
NOW BEING COMPLETED.
190 E. Chestnut
Walking distance to loop.
Bus at door. Elevator service.
Agent on premises.

3314 LAKE SHORE-DRIVE
Overlooking park and yacht harbor.
1½ AND 4 RM. EFFICIENCY PLUS APTS. featuring all electric kitchens, parquet floors, Venetian blinds, free electricity and refrigeration. Reasonable rentals. Immed. possession. Roanoke Real Estate Co. Lakeview 4130.

1424 FARRAGUT—New, modern 5 rm. bungalow apt.; every rm. light; also 3 r. bsmt. apt. GAGE, 105 N. Clark. Cen. 3513

WELLINGTON ARMS, 2970 SHERIDAN-RD. 1½ to 4 rm. kitchenettes, furnished or unfurnished starting at $55 BIT 4600

1, 2, 3, 3½ Rooms.

2½ AND 3 RM. STUDIO—Woodburning fireplace, bath, kitchen; free utilities. Adults. Selected tenancy. Concession. 1316 N. DEARBORN-ST.

1123 ARGYLE—3 rms., dinette, kit., canvas walls; conv. transp.; shop. LON. 2820.

LELAND-AV., 852—New bldg.; 3 rms. (2 in-a-dors), $40. 3 rms., $25 (bsmt.); im. occ.

7401-29 N. WOLCOTT—New 3 r. apt.; auto. heat; 3 blks. to Howard L; $50. Rog. 6360.

DE LUXE 1½ rm.—Sublease, 11 mos.; 5040 Kenmore, Apt. 212; immediate occup.

TO RENT—APARTMENTS—NORTH.

1, 2, 3, 3½ Rooms.

ENJOY YOUR OWN PRIVATE BEACH AT
Sherwin ON-THE-LAKE
2 rooms..............from $52.50
3 rooms..............from $70.00
Fireproof building. Elevator service. Newly decorated. Venetian blinds. Carpeted floors. New, modern refrigeration.
1 block from bus; 3 blocks from "L."
1205 SHERWIN-AV.
(7300 NORTH ON THE LAKE.)
SHELDRAKE 8100.

1444 N. STATE-PKWY.
3 ROOMS—Living room with natural fireplace, bedroom, kitchen with quiet gas refrigeration; $97.50.
2 ROOMS on charming courtyard; $65.
WILLOUGHBY & CO. CENTRAL 5050.

NEW STUDIO DUPLEX APTS.
Lg. liv. rm.; mod. kit.; 1st fl.; Master bedrm. bath, 2d; also 1 rm. studios; all with real firepl.; attr. windows; ample storage, and closets; latest equip. and ideas; lg. garden; quaint street; near park and loop. 1809 Lincoln Park West, at Menomonee.

910 LAWRENCE-AV.
Attractive 2½ room apartments. Modern 12 story bldg. Carpeted floors. 24 hour switchboard. Near lake, transp. Adults. MODERATE RENTAL.

4, 5, 6, 7 Rooms and Larger.

2000 LINCOLN PARK WEST
OVERLOOKING PARK AND LAKE.
1 and 2 bedroom apts. in beautiful 16 story modern bldg.; beau. decorated. Parquet floors, large rms., ample closets. PETER F. REYNOLDS. LIN. 3633.

COMMONWEALTH APTS.
BETWEEN FULLERTON-BELDEN
5 rm. apt.; 2 bedrms.; 20x30 living rm.; newly carpeted; Venetian blinds; utilities; ¼ blk. Lincoln Pk.; 24 hr. Hotel Service. 2322 COMMONTHWEALTH-AV.

1400 LAKE SHORE-DRIVE
WITHIN WALKING DISTANCE OF LOOP. LARGE living rm.; master bedrm.; 2 baths; din.; new modern kit.; lake exp.; util. incl. in rent of $122. AGT., WHI. 4180.

3520 LAKE SHORE-DR.
Overlooking lake and harbor. Unusually arranged 4 rm. apt. (5 rm. efficiency) at surprisingly low rental. Ample closet space; 24 hr. service.

1400 LAKE SHORE-DRIVE
WITHIN WALKING DISTANCE OF LOOP
Lake exp.; 2 bedrooms, living rm., 2 baths, din.; new kitchen; gas, elec., refr. included in rent; $120. Agent, Whitehall 4180.

443 ALDINE-AV.
1st floor, 8 rms., 3 baths; auto. elev.; side drive to gar.; immediate possession; rental $175. See janitor or phone Randolph 2300.

SUBLEASE
AQUITANIA.
5 rms., 2 baths; overlooking lake; 11th fl. 5000 MARINE-DR. LON. 2928.

6 ROOMS—2 BATHS
2832 Cambridge; scr. pch.; nr. park; all tr.; reas. Call Roe. Lak. 8310 or Sta. 9700.

6 ROOMS—2 TILE BATHS
Studio liv. rm. canvased walls, brkfst. rm. 7453 N. Hoyne, 3d. She. 0923. Rog. 1337.

232 E. WALTON-PL.
9 ROOMS, 4 BATHS.
HOGAN & FARWELL, INC. WAB. 7300.

501 BRIAR-PLACE.
Modern 6 rm., 3 baths; excellent closet space; table top stoves; G. E. refrig. See janitor or call Randolph 0112.

440 ALDINE
7 rms., 2 baths, sun rm. and glazed in rear porch; htd. gar.; reas. rent. State 0240.

FACING LAKE.
4½ rm., ultra mod. apt., tile bath, extra lav., canvas walls. 1037 North Shore-av.

ULTRA MOD. 8 rooms—Maid's quarters; 3 baths; nr. Linc. Pk.; 415 Surf. Bit. 0580.

427 WRIGHTWOOD.
Modern 5 room apts.; large rooms; shower; 1½ baths. See janitor or Randolph 0112.

631 WELLINGTON-AV.—7 rm.; canv. walls; tile bath and kit.; t. t. stv.; immed. poss.

431 OAKDALE—5 large rooms, 2 baths; newly dec; immediate occupancy. Lake. 5562.

TOWN AND GARDEN APARTMENTS.
411 Blackhawk-st. Mohawk 2711.

700 IRVING PARK—7-8 rooms; tile baths; $87-$115; lge., mod.; new refr. Lak. 6480.

708 N. STATE-ST., 3d—7 rooms; electric refrigeration; suitable for rooming.

MARINE DRIVE APARTMENTS.
5060 Marine-drive. Longbeach 5975.

4 RM. APT.—Stm. ht., 909 W. Wisconsin; $32; no stove or refrig.; newly decorated.

KENMORE-AV., 5303—3d; 4 rms.; sublease. Shwr.; all trans. Restr. Adults. Lon. 6955.

3163 PINE GROVE, 3d—Attr. 5 rm. apt.; nr. pk., lake; 15 min. loop; $70. Lak. 0330.

4 ROOM APARTMENT.
180 E. DELAWARE. WHITEHALL 5100.

5 RM. flat—Hot water and heat; $52.50; adults only. 4425 N. Artesian. Avail. Nov. 1

TO RENT—APARTMENTS—NORTHWEST

1, 2, 3, 3½ Rooms.

3 ROOM basement flat—Stove heat; adults only; $15 month. Berkshire 4439.

1241 N. CLAREMONT-AV.—3 rms., $35.50; good tr.; Western-Division; Frig., gas rng.

4, 5, 6, 7 Rooms and Larger.

6 ROOMS—STOVE HEAT.
1639 N. Drake. Humboldt 3843

5 ROOMS—2d. Heated, Hot water, Garage. $50. Palisade 5752.

4 RM. attic flat—Heated. For 2 employed people. Newcastle 0216.

4 RMS.—Heated; 2 adults; $35; references. 3712 Osceola. Lac. 0553.

$25—4 RMS., 2 bedrms., bath. Also 3 rm. English bsmt. $22. 2071 N. Leavitt.

TO RENT—APARTMENTS—WEST.

1, 2, 3, 3½ Rooms.

4234—WASHINGTON—3 rms.; separate h. w. plant; auto. oil burner; gas stv.; refrig.; newly dec.; adults only; ideal for middle-aged couple; $27.50. Van Buren 1185.

3½ RMS.—1st floor, nr. Calif.-Wash.; heat, light, and gas; $32; restricted. Kedzie 3056.

2817 W. MONROE-ST.—4 rms.; good trans.; steam heat; share bath. $30.

4, 5, 6, 7 Rooms and Larger.

908 S. MARSHFIELD—7 rms.; good cond.; stove heat; $20. Haymkt. 5018.

6 RM. aptf. 2d fl., 3 bedrooms, stove heat; $25. 1432 W. Erie. Monroe 3286.

3849 W. 14TH-ST.—5 clean rms. English bsmt. Large yard and sheds. $15. Stove ht.

4 RMS.—Bath, stove ht.; rent allowance for dec.; vic. 1400 W.-600 N. Mon. 8763.

TO RENT—APARTMENTS—SUBURBAN.

SOUTHWEST.

Oak Lawn—36 minutes to loop.

3 LGE. rms.—H. w. ht.; elec. stove, frig.; 2d floor; no children. Call Oaklawn 84.

NORTH.

Evanston—15 minutes to loop.

7 ROOM DE LUXE APT.
2 tile baths, butler's pantry, canv. walls, modern bldg. 240 Lee-st. Janitor on prem. Roanoke Real Estate Co. State 6168.

TO RENT—FURNISHED APARTMENTS.

(See Also Hotels and Apt. Hotels.)

SOUTH.

ELLIS-AV., 4119—Restricted; newly dec.; 1 to 4 rms.; priv. bath, tub, shwr.; elec. refr.; free util.; I. C., bus, L, surf.; nr. fine shopping center; adults; no dogs. $20-$65.

ELLIS-AV., 4523—2 lrg. rms.; refrig.; priv. bath; no children; 2d fl. Drexel 8262.

3 RM. furn. apt.—2 beds; real kitchen; refrig.; priv. bath; adults. 6553 Woodlawn.

HYDE PARK TOWERS.
1½-4 rms. 810 Hyde Park-blvd. Ken. 0940.

1½ AND 4 rms.—Priv. bath; elect. refrig.; well furn. 1131-33 E. 55th-st. Fair. 9176.

1½ RMS., $35—Free light, gas, refrigeration. Bus at door. L. 4338 Drexel-blvd.

SOUTHWEST.

6337 S. CAMPBELL—1 and 2 room furnished kitchenette apartments; $6 and up.

NORTH.

CONVENIENT TO EVERYTHING.
2 r. apt.; also 1½ rs., lobby flr.; free util.; nr. tr.; elev. bldg.; nr. lk.; reas. 1310 Lunt.

3 RM. kitch.—Accom. 3 adlts. not subject to draft. 3401 N. Marshfield. Gra. 7963.

BEAU. 2 rm. apt.—Phone and linen service. Adults. Lak. 5352. Halley, 823 Belle Plaine.

629 BELMONT—Attr. and light 3 rm. apt., bath; nicely furn.; good trans.; restricted.

1 RM. furnished kitchenette apt., $8 week. Sleeping room, $4. 5602 Ridge-avenue.

TO RENT—FURNISHED APARTMENTS.

NORTH.

SUBLEASE until Dec. 1st—2 rm. apt. with kitnt.; 1st class; nr. N. side hotel; double bedrm.; maid serv.; all equip.; $32 week. Restricted. Avail. immed. Sup. 4842.

939 MARGATE—Lg. light, 2½ bedrm. apt., Ven. blinds; new furn.; stove; refr., $47.50. Also sunny slp. rm., con. bath, run. wat. $6. Rav. 9369.

755 BUENA-AV.—Cor. Clarendon; 53 bus; beau. 2½ rs., $45; lg. cor. 1½ r., $40; kit., $25.

4 RMS.—Ext. bed, G. E. refr.; new. dec.; nr. L, lake, bus; adults; reas. 5314 Winthrop.

STYLED FOR LIVING.
THE ADMIRAL. 909 FOSTER.

5 RMS.—2 bedrms.; comf. furn.; refrig.; $55. All trans. 2848 Seminary-av., 1100 west.

NORTHWEST.

2552 MONTROSE.
2 rm. furn. apt., free gas, elec., refrig. Reas. rent; home atmosphere; good trans.

3½ RMS.—Beau. furn.; tile bath; married couple; no children; $50 per month. Must sign lease. Inquire 3950 W. North-av.

2938 PALMER-ST.—3 rms.; furn.; immediate possession. Armitage 9368.

BEAU. 3 rm. apt.—Gas, elec. ref.; pri. bath; gd. trans.; pref 2 girls. 3731 N. Whipple.

WEST.

GOING to Florida—My newly furn. modern sunny cor. flat. Stm. htd. Adults. Refs. Garage. $90. 903 N. Latrobe. Col. 3216.

KEDZIE-AV., 209 N.—2 rm. apt.; steam; pri. bath; clean; good trans. $9 week.

2933 W. MONROE—2 rms. and kit. Compl. furn.; h. w. ht.; refrig.; adults only.

3256 WASHINGTON-BLVD.—3 rms., real kit. Clean, quiet; all transp.; adults. Murray.

SUBURBAN.

ATTRACTIVELY furnished 5 rm. apt.—Exc. trans. Winnetka 1845, after 5 p. m.

WANTED—TO RENT—APARTMENTS.

3 OR 4 RMS.—Unfurn., S. 67th-st., nr. I. C. Nov. 1st; 2 adults. MIDWAY 3823.

3 RMS.—Unfurnished; heat and refrigeration. Couple; south side. Rep. 10406.

WANT 3½ or 4 rms.—Heated; prefer N. or N.W. side; 3 adults; reasonable. New. 2677.

5 OR 6 rm. apt. or house—N. or N. W. or W. About $50 mo. 5 in fam. Lakeview 9521.

5 OR 6 ROOM furnished house or apt.; So. side pref.; Oct. to May. Republic 3828.

WANT 3 or 3½ rm. apt.—So. Nov. 1st or sooner; will assume lease. Regent 5388.

UNFURNISHED 4 or 5 room apt.—2 bedrooms; N. or N. W. side. Keystone 5471.

COUPLE des. 1½-3 rm. furn. apt.; private bath. S. W. side. Ave. 4042 after 5.

WANT 6 rooms—Heated, northwest side. Call after 5 p. m. Armitage 0687.

TO RENT—STORES.

North Side.

STORE—AVAILABLE NOVEMBER 1ST. Call Belmont 8887 for information.

TAILOR shop—Old estab. with liv. rms.; on account of war. $35. 1826 Foster-av.

STORE—Suitable dress, book shop, etc.; opp. Maryland Hotel; $50 month. 915 Rush-st.

Northwest Side.

$35 WILL RENT
sandwich shop or restaurant in excellent location; business neighborhood; adjoins 75 room hotel and near factory. 2525 Milwaukee-av. Capitol 3444.

West Side.

5727 W. MADISON—Avail. Nov. 1; suit. print sh., barber; reas. rt. Bit. 6829 aft. 7. Meyer.

Miscellaneous.

Due to a number of merchants being called to service we are able to offer very good retail locations thruout Chicago and suburbs. If you are interested in opening up a retail business or new location for present business, we have something of interest to you. For full particulars phone
ESTATE OF MARSHALL FIELD.
HENRY F. DARRE, AGENT.
135 S. La Salle-st. State 0675.

TO RENT—OFFICES AND SHOPS.

Central.

32 N. STATE, S. W. cor. Washington—Fireproof bldg.; one floor; also attractive offices; north light; night service; center Loop; single room furnished, $20; with reception room, $35 up; beautiful desk space. Phone-st-no. SWIGART & CO., Room 601.

ATTRACTIVELY FURNISHED OFFICE WITH RECEPTION ROOM. RENTAL $30. IN FIRST CLASS, WELL LOCATED BUILDING, WITH SERVICE OPTIONAL. 30 N. LA SALLE-ST. SUITE 300.

FURNISHED—CARPETED—CLEAN. PRIVATE OFFICE AND RECEPTION ROOM. PRICE $15 AND UP. ROOM 420, 82 W. WASHINGTON-ST.

MAIL-phone svc., $1 per mo. up. Desk space, $10. 330 S. Wells, Rm. 706. Wab. 5236.

333 N. MICHIGAN-AV.—Mail-phone service. Telephone-Secretarial Serv. Inc. Fra. 7100.

REAL ESTATE—APARTMENT BLDGS.

South Side.

INCOMPARABLE VALUE
In brick 2 apt.; 5-6 rms. Nr. 67th-Racine; h. w. ht.; cabinet sink; glazed rear porch, 2 car gar. Owner's ill health forces sale. Price $6,500. Republic 5000.
JOHN McCARTHY. 6316 S. WESTERN.

PROFIT PRODUCER
5 flats and 1 store; best shape; tenants supply own heat; rent $111 per month. Smashout price $7,300. Dombrou, 5100 S. Marshfield. Prospect 1585.

A FAMILY with children and a dog or without either or both can have a home, with good income, in the heart of choice central Englewood. One blk. R. I., L, surf. $750 dn. Price $4,000. 2 flats, 5-6 rms. See Stansbury of McCluns, 217 W. 63d. Wen. 1845.

MODERN 2 STORY APT.
Nr. 80th-Elizabeth; 6-6 rms.; insul.; tile baths; encl. htd. pch.; 2 car br. gar.; stoves and refrs; $12,600; tms. Hem. 7900.

15 APT. CORNER BLDG.
3-5 rm.; 12-4 rm. Ceiling rental $7,620. Minerva and Marquette. Private owner. For information call Longbeach 7150.

HIGH class 6 apt. bldg.—E. 79th-st district. Good income. $23,500. Karrel's & Co., 9006 Cottage Grove. Stewart 0062.

2 APT.—5-5 RMS., 57TH-ABERDEEN. Your rent free + $30 mo. inc. Pr. $5,000. THOMPSON & MIESSLER. BEV. 8286.

1½ STORY brick—5 and 6 rms.; 33 ft. lot; 2 car gar.; nr. R. I. sta.; poss. arranged. Rad. 6601.

AUBURN PK.—2 flat brick; 37½ ft. lot; side drive; 2 car garage; Wen. 0689.

$8,500—Cor. 2 flat; steam; 6 rms., arched; garages; bargain. Medora, Beverly 6155.

WELL loc. 24 apts.—Inc. Mar. 1, $12,000. 4 X rent. Address J D 544, Tribune.

FRAME bldg.—3 story, bsmt., $5,000; $2,000 ca. 5233 S. Emerald. Inc. $65 mo. Bou. 6235.

Southwest Side.

MARQUETTE MANOR 4 APT.
$1,750 DOWN. $99.54 MO.
including interest at 4½%. Buyer can get possession of any apt. on 30 days' notice. 4 well laid-out 4 rm. apts., 2 car brk. gar.; cor. bldg.; exc. buy for some one with limited cash. Phone Mr. Wagner. Radcliffe 7300.
DONALD F. MOORE. 7748 S. ASHLAND.

LOCATION IS ALL IMPORTANT
in selecting your property; nr. 60th-Kedzie is a 2 flat brk. of 5-5 rms.; steam ht.; on 30 ft. lot, with 2 car frame gar. for only $9,700. Just listed for sale and it won't last long. Come out to see. OFFICE open evenings and Sunday.
F. H. HALVORSEN & CO.
3145 W. 63d-ST. HEM. 4300.

10 APT.—Near 61st and Richmond. 8-4's, 2-5's; all large rms.; 66 ft. corner lot. Bldg. only 15 yrs. old. Excellent condition. Good income, $5,280; $6,000 cash required, balance 17 yr. loan, 4½%. Shown by appointment. Plaza 8856.

$350 DN. buys gd. 2 flt.; nr. schls., transp.; $2,250; sm. dn. pay. Eve. Sun., 3558 Archer.

North Side.

BIG INCOME—NICE HOME
Furn. apts.; income $135.33 mo.; 2 c. gar. Property, furnishings, and business. All for only $7,750; always rented.
ARTHUR KRUGGEL & CO., LON. 5531.

MOD. Rog. Pk. 27 apt. corner—Small units. New stoves, refrig. Tile baths, showers. Copper gutters and downspouts. Stoker. Mr. Geary.
SCHOENLANK & KIRSCHNER. She. 8820.

2 FLAT FRAME.
2-6 r. flr.; good cond.; brk. bsmt.; near Fullerton "L"; immed. possession; $4,750. Cash $1,000, bal. tms. Dirks Co. Lak. 1410

COR. 18 flat bldg.—Modern. Nr. Addison and Southport. Inc. $9,000. Out of town owner will sell at less than 4½ X rent.
ADDRESS S T 60, TRIBUNE.

2326 JANSEN—2 story, newly remodeled with bath. $1,500 cash, bal. easy payments. Inspection after 6 p. m. or State 3520.

EDGEWATER BRICK 2 APT., $8,000.
5 rooms; stoker; good condition. Owner leaving town; poss. now. Rog. Park 7754.

CLOSE out of estate offers two 6 apt. bldgs. at barg. prices. Phone for details. Franz & Crooks, 5634 N. Clark. Lon. 3354.

MODERN 3 apt.—5 rms., near Belmont. Price $11,500. FHA terms. Briargate 2234.

6 FLAT frame—6-4's, stove ht. Inc. $100 per mo. Price $4,800. Buc. 8800.

3 APT.—6's; tile bath; auto. ht.; insulated; just one at this price and loc. Bri. 4001.

MUST sell—Rog. Pk.; 3 apt., 6 rms., $67.50 each; 2 baths, tiled; $13,500. Rog. 6500.

REAL ESTATE—APARTMENT BLDGS.

North Side.

MOD. 3 STORY AND ENGLISH BSMT.—20 apt. bldg.; 4-1's; 13-3½'s; 3-5's; annual income $11,200; choice location; 2 blks. to Loyola L sta.; will arrange for $35,000 20 year mortgage for suitable buyer. Address S T 243, Tribune.

A Real "Buy"
that invites comparison, 6-5's, in North Edgewater; new refrigs.; inc. $4,044; owner says sell. Get your offer in now. Mr. Donovan. Rogers Park 1856, weekdays.

Northwest Side.

MODERN 2 APT. BLDG.
$9,000
Located Ridgeway nr. Argyle; 5 rm. apts.; hot water heat; 2 car gar.; rentals $110 per mo.; cash req., $1,800. For appointment to inspect call Klopper, State 0266.

DANDY TRANSPORTATION.
2 apt.; 6 rms. ea., h. w. ht., enclos. por. 2 blks. to L, 1 blk. to car line. 2 car gar. Cash down, $1,800; bal. FHA terms. Burke & Lynn, 4747 N. Kedzie. Irv. 7120.

1½ STORY frame—5-4 rms.; furnace and stove ht.; 2 car gar.; 5045 Winona. Inspection by appt. only; price $6,750; cash $2,250, bal. $30 per mo. Phone Pal. 1461.

MOD. 13 apt. bldg.—Ex. cond.; 15 yr. loan; Logan Square loc.; $31,000. (Serafinski.) REALTY & MORTGAGE CO., BEL. 0001.

MASSIVE sun parlor 2 flat—Splendid North Austin loc.; 2 htg. plants. Only $975 down. Phone Mr. Silberman, Austin 7708.

COR. 3 sty. brk.; 6-6-6 rms.; h. w. ht.; 80x 145; 3 c. br. gar.; Logan-blvd. nr. Kedzie. Rt. $180 mo.; $12,000. Scheubert. Alb. 1100

2 FLAT—Frame; 5-5 rooms; good cond.; $3,000; near Western-Milwaukee; private party. Kildare 3000.

BERNARD, nr. Grace—2 flat brk. 6-6. Furn. and stv. ht. Venetian blinds, cab. sinks. 2 car gar. Encl. pchs. $8,700. Irv. 1236.

BARGAIN—6-7 rm. brick; stoker, tile baths, large bedrms., 2 car garage; nr. L; price $7,500. Zeller. Wellington 4466.

OCT. front 2 flat—6-6, $12,500, 13 yrs. old. 3 bedrms., h. w. ht., stoker; very lge. kitchen; 2 car gar. Palisade 7210.

2 FLT. fr.—4-4 rms.; fl. attic; cem. found.; near Cicero-Lawrence. $4,950. Pal. 3002.

MOD. 2 flat—Large yard; garage. Ridge-av. S. Howard. Good trans.; $8,000. Rog. 0458.

WEST OF DEVON-Western—De luxe 4 apts., tile baths. Owner must sell. Amb. 3548.

2 FLAT—4-4, furn. and hot water; Drake nr. Montrose. Keys at 4557 N. Springfield.

2 FLAT mod. brk.—5 rms. each. Hot water ht. 2 c. gar. $8,950. G. Dette, Inc., Buc. 2015

2 FLATS—Brick; on Crystal near Damen; $500 down. Tel. Cent. 7798 for details.

NORTH PARK'S biggest bargain—2 apts.; under market value. Ambassador 3549.

LOGAN SQUARE—2622 N. Emmett, 2d flr., A-1 cond., excel. trans., h.w. ht.; bargain.

ATTR. 6 flat brk.—4-5s, 2-6s, 4 gar., $16,500 Inq. Zych, 2120 N. California, 3d floor.

West Side.

19 APARTMENTS—12 threes, 7 fours; bargain. Dearborn 0651.

IMM. poss.—Brk. 2 fl.; 4-4; furn. ht.; $3,200; terms. Inquire Serum, 3301 Chicago-av.

REAL ESTATE—BUSINESS PROPERTY.

Northwest Side.

STORE—4 liv. rms. in rear; 6 rm. apt., 2d fl.; lge. shop in rear; suit. lgt. mfg. or flat. Make offer. 3927 Elston.

REAL ESTATE—HOUSES.

South Side.

7843 SOUTH PARK-AV.
5 RM. BRICK BUNGALOW—$6,000.
Purchaser can have immediate possession; insulated; automatic heat; bus outside door. Terms can be arranged. Mr. Hunt.
McKEY & POAGUE
7940 Cottage Grove-av. Triangle 5060.

POSSESSION ANY TIME
Beautiful 6 rm. octagon front bung., all large rms., hot water heat; bin feed stkr.; tile bath; 2 car garage, nr. 82d-Hermitage. Full price, $9,500. This is a real buy. Call Mr. Guest now.
McKEY & POAGUE
7911 S. Ashland-av. Radcliffe 7911.

HEIRS MUST SELL
Here is your chance to buy a large 6 room brick bungalow on wide lot. Hot water heat. Ideally located near 123d and State. Near I. C. transportation and schools. It's an exceptional buy at only $6,500. Call Plaza 8856.

BRAINERD BARGAIN
5 rm. brk. bungalow; beaut. conditioned; 2 car gar.; 45 ft. lot; nr. schools, Rock Island sta.; $6,300; terms. See Mr. Powers.
McKEY & POAGUE
7911 S. Ashland-av. Radcliffe 7911.

$500 DOWN—$35 month; immediate possession; frame; stove heat; 7 rooms. Near 64th and Normal. Triangle 1655.

7 RM. brk.—Venetian blinds, kitchen cab., inlaid lino.; 2 c. gar.; auto. h. w. ht.; nr. 3 schls.; $6,000. 5627 S. Wolcott-av.

IMAGINE, ONLY 2 YEARS OLD.
3 bdrm., 2 sty. brk. res.; beaut. kit.; stoker; surf. lines and R. I.; only $8,500. Bev. 5001.

5 RM. brick bung.—2 car frame garage; near 79th and Kimbark; priced, $6,500, cash, $650. Mr. Sutton, Triangle 6218.

7 RM. frame home—H. w. heat, gar. Price $5,250. Nr. I. C. transp., schools, churches. Nr. 79th-Marquette-av. Bayport 2401.

BRAND NEW 6 RM. DREAM HOME.
7758 Vernon-av. Possession any time.
PETERS, 7923 South Park. Rad. 6800.

5 RM. frame residence—H. w. heat; oak flrs. and trim; 50 ft. lot; A1 cond.; near 64th and Justine. By owner. Prospect 0080.

INCOME home—70th and Normal., $500 cash; $35 mo.; possession now. Tri. 1657

6 RM. frame house—H. w. heat. Need $500. Price $4,500. Near R. I. sta. Tri. 1657.

INCOME home—70th and Perry; $600 cash. $35 mo.; furnace heat. Triangle 1655.

6 RM. stucco residence—Hot water heat; large lot; $6,500. Pullman 2220.

RESIDENCE—Office in bsmt.; call before 6 p. m. $12,500. 1706 W. Garfield-blvd.

Southwest Side.

MOVE IN TOMORROW—RENT OR SELL.
Beau. Brk. Bung.—Sacrifice
6 rms., 2 car gar.; nr. 63d-Kedzie; nonres. owner must sell or rent at once. No reas. offer or terms refused. Hemlock 6254.

ATTENTION, CHRYSLER EMPLOYEES.
New brk. res.; 5 rm.; tile bath; oak trim; arch.; ven. blds.; awnings; beaut. 48 ft. lot. Landscaped. 63d-Hamlin. Mack. Hem. 2002.

$500 DN. buys beau. Champaign brk. htd. octagon front; gar.; shrubs. 3558 Archer.

WIDOW must sell 4 rm. cottage—2 yrs. old; arches; nr. 95th-Austin; $3,350. Hem. 2162

North Side.

SPIC AND SPAN HOME
Charming bungalow, 5 light, sunny rooms, tile bath and kitchen. Delightful porch and garden plus garage. Only $8,000. Very attractive terms. Quiet residence section near Granville "L" station. Mr. Burgener, Rogers Park 0458.

Only $6,000
Edgewater res. on Lakewood-av.—7 rms., nice spacious; automat. ht.; 37x125; approx. $2,000 cash required; nr. all trans.; exc. buy. Mr. Foley, Longbeach 1855.

REAL opportunity for large family. Modern, West Rogers Park, 2 story frame residence; 8 large rms.; garage; gas heat; good condition; near all schools and trans. Only $6,500. Terms. Briargate 3508.
JACOBS & JACOBS, INC., 2750 DEVON.

BOWMANVILLE—7 RM. RESIDENCE.
Modernized 7 rm. resid. and encl. pch.; A-1 cond.; furn. ht.; insul.; 1½ baths; cor. barg. Only $7,500. Grindle. Long. 7100.

7421 SHERIDAN-RD.—13 rms.; brick; 5 baths; auto. heat; side dr. gar. $150 mo. She. 8820.

$5,750—6 rms. H. W. ht.; perfect condition. Edgewater; $2,000 cash, $26 mo. Dea. 1787.

1750 PRATT-BLVD.—6 rms., new bath, gas ht.; $6,250, or best offer. Lon. 1239.

COZY 5 rm. home—H. w. ht.; nr. Devon and Clark. Price $6,500. Phone Ran. 0960.

Northwest Side.

DRIVE thru our village of 500 new homes just N. of Belmont from Natoma to Newland-avs.; models open on Newland-av.
A. J. Schorsch & Co., 6059 Irving Pk.-rd.

ANSWERING Uncle Sam's call—Must sell 7 rm. res.; recreation rm.; wide lot; nr. Schurz High; pr. $6,700. Kildare 5160.

EDGEBROOK—6 RM. brick res.; attached gar.; 1½ baths; gas ht.; cor. lot, 43x125. Phone Avenue 7834. 6973 Ionia-av.

JUST north of Irving Park, nr. Laramie-av. —Brick bungalow. Tile bath.
S. O. Stone & Co., 4503 Milwaukee. Pen. 3900

5 RM. bungalow—2 attic rms.; furnace ht.; enclosed porch; 2 car garage, sliding doors. See owner. 5121 W. Schubert.

6 RM. house—H. w. ht. In Irving Pk. Lot 50x125. Ex. trans., stm., bus; access to 5 car line. Call owner after 6 p.m. Irv. 3571.

BEAU. massive, octagon front, brk. bungalow —H. w. ht.; like new; move in now; real bargain; $7,900; $2,000 down. Pen. 3201.

LARGE 6 rm. bung.—New tile bath; recreation rm. and bar; cabinet sink kitchen; air cond. ht. Bargain, $6,850. Berk. 3333.

DANDY 6 rm. yellow brick—Octagon; h. w., stoker; oak thruout; best Belmont-Central-av. loc.; price $8,800; terms. Ber. 0601.

1½ STORY income frame—5 and 4 rooms. $5,500. Pensacola 2600.

GOOD inc. home—4, 6, 3 rm. flats. Autom. oil h. w. ht. Nr. churches. 2166 N. Mason.

6 ROOM res.—Furn. ht., 3 car gar. Price $5,400. E. Z. tms. G. Dette, Inc., Buc. 2015

5 RM. brk. and fr. res.—60 ft. lot; 2 c. gar.; $5,500; $1,600 dn., $36 month. Ave. 1372.

4045 WAGNER-AV.—Schiller Pk. 7 rm. hse. 50 ft. lot. $5,300. Pen. 7310.

$2,700—3 RM. cottage, brk. and frame., gar.; nr. Lawrence-Elston. Inq. 5117 Milwaukee.

7 RM. fr. res.—Furn. ht.; 2 c. gar.; lot 50x 125; $6,500. J. Krohn Co., 5343 Lawrence.

8 RM. fr. res.—Fur. ht.; 35 ft. lot; dble. gar. Pr. $4,500, cash, $1,000. Pal. 7201.

4 ROOM house—Improvements in; $2,150. MR. COLLINS. 8000 BELMONT.

REAL ESTATE—HOUSES.

Northwest Side.

ST. GENEVIEVE'S PARISH
Large English 7 rm. residence, excellent cond., 2 baths, 2 natl. firepl., 2 car garage; easily converted into 1½ story.
A. J. Schorsch & Co., 6059 Irving Pk.-rd.

WE would like to show you this beautiful house in Galewood. 5 luxurious rms., 1½ tile baths, tile kitchen, h. w. stoker ht. Screened porch, Sun deck. $12,500.
ALBERT F. KEENEY, REALTOR.
5612 NORTH-AV. MERRIMAC 4300.

1½ STORY
English Style, only 2½ Yrs. old. 5 and 4½ Rms.; Tile baths, Cabinet Kitchs. Insulated; burns only 4 tons yearly. $9,250.
A. J. Schorsch & Co., 6059 Irving Pk.-rd.

BEST BUY IN GALEWOOD—$8,950.
5 large rms., brk., octag., ext. rm. in attic, arched doors, h. w. ht., enc. porch; landscaped lot, 173 feet deep; 2 car gar.
CROWE. 6110 North-av. Merrimac 8877.

West Side.

NEAR North and Oak Pk.-avs.—5 year old de luxe bung.; 4 bedrms.; 2 colored tile baths (1 with shower stall); brkfst. pch.; den; perf. cond.; 2 car brk. gar. $15,750. Pilgrim, 5637 W. Lake. Aus. 1680-Vil. 5100.

OWNER Leaving City—7 rm. furn. home, with extra lge. store frontage; suit. any small business; h. w. ht.; $2,500.
2026 W. HARRISON.

REAL ESTATE—VACANT.

Southwest Side.

8517 S. PARKSIDE—Barg. for carpenter; 2 lots and unfin. home; $450 cash. Hum. 2565.

REAL ESTATE—SUBURBAN—SOUTH.

Beverly Hills—20 minutes to loop.

SEE THESE NOW
New 6 rms.—priced right.
C. S. Freistoffer, Builder
10201 S. Hoyne. Bev. 3181

FIRST OFFERING
Owner must sell lovely 7 rm. press brk. Colonial home; 1 yr. old; 4 huge bedrms.; choice loc., top of hill. Call Bev. 8427 for brochure giving full details.

BEST BUY IN BEVERLY
at $7,500. 5 rm. brk.; slp. pch.; woodburning fpl.; auto. ht.; 2 car gar. Hale-av. Johnson Rlty., 11109 Longw'd-dr. Bev. 5262

SAC. on acct. going into service—$32,000 house for $18,500; 4 bedrms.; 3½ baths; tile kit. and brkfst. nook; nat. firepl.; side-dr.; nr. R. I. R. R. Bev. 6802.

ATTRAC. 7 rm. pressed brk. bung.—Gas ht., 2 c. gar., nr. R. I. sta. $8,250. Bev. 4850.

6 RM. res., 2 yrs. old; 1½ tile bth.; gas ht.; 50 ft. lot; 1 bedrm. 1st flr. Bev. 8880.

General—Suburban South.

5 ACRE BARGAIN
4 rm. unfin. hse., close to Archer-av., nr. Lockport. Tms. to suit. Write or call at once. J. A. Sherman, 6211 S. Troy. Rep. 4703.

OVER 2 ACRES—Beaut. trees; 1 blk. Flossmoor Golf club; adj. $40,000 estate; high sloping; I. C. or bus. Masterpiece for lovely home. Only $1,875. Terms.
ADDRESS H J 455, TRIBUNE.

$50 DOWN buys chicken farm near schools, stores, transportation to loop; balance easy mo. terms. Address S T 178, Tribune.

DON'T buy acres south or southwest until you see our ½ to 5 acre bargains. Send for list. Address S T 183, Tribune.

REAL ESTATE—SUBURBAN—S. W.

Tinley Park—37 minutes to loop.

2 STORY poultry house—Hot water heat, elec., concrete floor, 3,000 laying hens, comp. battery and laying equip., elec.; picker. Real opportunity for good poultry man. $5,450, $1,500 dn., $50 mo. Grover C. Elmore's local office, 197th and Oak Park-av. Mr. Ward, eves. Beverly 3349.

General—Suburban S. W.

ACRE BARGAIN
close to city limits with ½ hr. bus to loop. Rich black soil. Near school. Low taxes, no assmts. Must sell. Only $75 down, bal. $10 mo. Phone me. Cen. 1756.

FOR EXECUTIVES, PROFESSIONAL MEN —Highly select timber tract; paved road; full healthy trees, fine shrubs; just off 22d-st., 5 minutes west of Mannheim-rd.; a real bargain. Address H L 365, Tribune.

HALF TIMBER, HALF OPEN LAND—2 acres paved Lemont-rd.; 3 blks. to bus to loop; electricity in; price $875; $175 cash, $10 monthly. Address H L 364, Tribune.

NEARLY 4 ACRES, WOODS ADJAC.—Right on 95th-st., west of Harlem-av.; a real bargain. Address H J 544, Tribune.

REAL ESTATE—SUBURBAN—NORTH.

Evanston—15 minutes to loop.

Open for Inspection
NEW DEFENSE HOMES IN EVANSTON. N. W. corner Pitner and Davis facing Evanston High school; brick construction; 5 rooms and basement with air conditioned heat. If you can qualify you can buy one of these well constructed dwellings with $650 down and payments of $44 a month on FHA loan.
FRED J. WALSH CO.,
134 N. La Salle-st. Central 4327.

COMPACT 6 rm. frame home, N. W. Ev., close to schools, trans. and stores; slp. and scr. prchs. $8,500. Smart & Golee, Inc. Briar 3300.

LOVELY 7 rm. Col.—1½ baths, sun. rm.; pretty N. Ev. loc.; owner transf.; $12,000. Pearson, Sadler & Hultman. Hol. 6362 Uni. 6050.

Glencoe—27 minutes to loop.

FOR sale—By owner—House, Glencoe, 6 rms.; lot 75x250; old house, but good foundation; modern plumbing; fireplace; h. w. ht. $8,000 cash. Address S O 57, Tribune.

EAST—Homey, 4 bedrm., 2½ bath, Colonial, sun-slpg. pchs., oil; immense, ideal wood, ldscpd., ravine lot; $15,000. Win. 254

General—Suburban North.

OVERLOOKING AND FRONTING wide busy Skokie-blvd.; zoned for certain business; 132x283; title clear; no assmts.; walking distance to electric depot, north of Glencoe; price $750, $150 cash, $10 monthly.
ADDRESS H J 539, TRIBUNE.

FOR A $7,500 FAMILY RESIDENCE—Perfect suburban setting; wooded; village water; 4 blks. to depot; quiet macadamized road; newer section Highland Park, east of Skokie-blvd.; price for 1½ acres, only $2,000, $400 cash, $25 monthly.
ADDRESS H L 491, TRIBUNE.

TIMBER TRACT ESTATE SECTION—South of Lake Forest, adj. Old Elm Golf club; walking distance to station; 223 ft. paved road front; nearly 5 acres; a real sacrifice. Owners. Address H J 540, Tribune.

2½ ACRES, HEAVILY WOODED—From Old Elm Country club to Skokie-blvd.; scenic masterpiece; price $1,750, 1/5 cash.
ADDRESS H L 493, TRIBUNE.

REAL ESTATE—SUBURBAN—N. W.

Barrington—39 minutes to loop.

SUITABLE FOR MFG.
FOR SALE OR LEASE.
Garage bldg. located on paved street, close to station; approx. 9,000 sq. ft., ground fl., offices above. Winston & Co., First National Bank Bldg., Chicago.

Elmwood Park—22 minutes to loop.

WESTWOOD—5 rm. brick bungalow, fully insulated; stoker; garage; $6,800. Owner, 2905 N. 78th-av. Elmwood Park 1707J.

Franklin Park—29 minutes to loop.

OWNER will sacrifice 9 rm. house—On ½ acre land; all large rms.; tile bath; steam heat; landscaped with trees, shrubs, and lawn; 1 block to high school; 2 blocks to grammar school; near defense plant. 3719 N. Ruby-st.

Park Ridge—19 minutes to loop.

BE the lucky family to own my 5 rm. brk res. on 100 ft. lot, nr. Park Ridge—Must sell, leaving for the army. $38 mo. FHA terms. Address X A 283, Tribune.

SEE this 5 rm. frame—50 ft. lot; only $5,-000; tms. M. Schiessle, 110 Main, Pk. R. 47.

Prospect Heights—30 min. to loop.

NEW BRICK $6,000 "PRIORITY HOMES." Move in now. 90% FHA loan plan. SMITH & DAWSON, Newcastle 3869.

General—Suburban N. W.

BEAUTIFUL country home—5 blocks from main C. & N. W. line; 5½ acres in fruit and bldgs.; 40 acres adjoining; 7 rm. insulated house; 2½ baths; gas heat; excellent condition thruout. Must sell at once and move to warmer climate. If interested in the beauty spots of northern Illinois, get in touch with me at once. Matt Hoesley, Woodstock, Ill. Phone 109-M.

N. W.'S FINEST GARDEN FARM — Busy Grand-av. adjac. corner La Grange-rd.; room for home, poultry, garden, plus space for business; transp. passes; school close; price $875; $175 cash, $10 monthly.
ADDRESS H J 534, TRIBUNE.

SMALL COTTAGE GARDEN FARM, $1,575 —Easy terms; just right for week-ends; paved road; brand new; nr. bus line; nr. Irving Park-road; public school conven. about 5 minutes W. of Harlem-av.—Owner. Address H L 367, Tribune.

GARDEN POULTRY FARM, $475, TERMS—Little S. E. of La Grange-rd. and Higgins; paved road; electric; nr. school; terms, $95 cash, $5 monthly.
ADDRESS H L 492, TRIBUNE.

NEVER BEFORE AVAILABLE—In one family for over 40 years; Irving Park-blvd. garden farms; paved road; near school; transp. passes property. Write now for full particulars. Address H L 496, Tribune.

NR. RIVER-ROAD N. OF LAWRENCE-AV. —Perfect small garden farm; paved road; electricity; public school; price $475; $95 cash, $5 mo. Address H L 368, Tribune.

JUST S. E. OF HIGGINS AND MANNHEIM-RD.—Large garden farm, paved road; electric; nr. public school. Price $475; $95 cash, $5 mo. Address H M 250, Tribune.

4 ROOM, year old house—Needs some interior work; $100 down, bal. small monthly payments. Address H X 178, Tribune.

MODEL home—6 rm. area brk. home on ½ acre lot; only $38 mo. FHA terms. Nr. schls., shops. Address X M 356, Tribune.

DON'T buy acres North or Northwest until you see our ½ to 5 acre bargains. Send for list. Address S T 186, Tribune.

5½ ACRES—Near Rand-rd. Real bargain; 5 years to pay. Address S O 236, Tribune.

REAL ESTATE—SUBURBAN—WEST.

Berwyn—17 minutes to loop.

AN outstanding buy—5 rm. brick bung.; large sun parlor type liv. rm., attrac. din. rm., 2 lovely bedrms., glaz. sleep. por. Near 16th and Cuyler. Act quick. $7,450. Kohout Bros., 6200 W. Cermak. Cra. 5800.

Elmhurst—23 minutes to loop.

OFFERED for 1st time—Yr. old brk. and stone home with every mod. conv. Gas ht., insul. and weather-stripped. Attr. bay windows in lge. liv. rm. and din. rm. Lge. wood panelled den (or bedrm.) over att. gar.; 3 master size bedrms., pleasant sun rm.-playrm. off kit. Beau. bath, lge. powder rm.; bsmt. firepl. $12,500 for quick sale. J. E. Vandivere, 109 E. 1st-st. Fisher Building. Phone 606.

La Grange—21 minutes to loop.

ONLY $200 DOWN
MOVE IN WITHOUT DELAY
NEW BRICK HOUSES
Lots 50x134; concrete streets, city water, sewer, electricity, gas and sidewalks; fine schools; good transportation; bus lines and C., B. & Q.; easy terms.
Take 47th-st. bus to 8th-av. and go 1 blk. South or by auto. La Grange (Mannheim-rd.) to 49th-st. and go 3 blks. east.
WALLEN HOMES, INC.
640 S. 8TH-AV., LA GRANGE 7258.

Lombard—26 minutes to loop.

UNUS. investment—Large garden tract; grav. st.; $300, tms. Address J A 441, Tribune.

Maywood—18 minutes to loop.

NEW 5 rm. brk. bung.; de l. cab. kit.; $6,600. Also 2 flat brk., $7,500. Maywood 2275.

Oak Park—14 minutes to loop.

NORTH OAK PARK
6 rm. house, newly painted, new roof, Rockwool insulation, newly decorated; modern bath and lavatory; all steel cabinet kitchen; carpeting and Venetian blinds; $6,750. Owner. Phone Village 3457.

ON Le Moyne-parkway, near Austin-blvd.—Substantially built brick Bungalow. H. W. heat, tile bath; 5 rooms, breakfast nook, heated sleeping porch; $11,500.
ALBERT F. KEENEY, REALTOR,
5612 NORTH-AV. MERRIMAC 4300.
Open evenings till 9; all day Sunday.

WHITE frame Colonial in exc. cond.—N. Oak Park; fireplace; h.w. gas ht.; tile bath; lav. 1st floor.; 4 bedrms.; beau. elm trees; 2 car gar. For only $11,200. Open Mon., Tues., Wed. 2-8. 641 Belleforte-av.

N. O. Pk. bung—6 lge. rms., 50x180, side dr., gd. trans. $1,500 dn.; $50 mo. Euclid 609.

Wheaton—38 minutes to loop.

2 FULL acres—Fronting 200 ft. on Roosevelt-rd.; 38 minutes to loop, 200 trains daily. Only $700 for quick sale. $100 cash. $10 per mo. Address X M 241, Tribune.

General—Suburban West.

GARDEN FARM, TWO PAVED ROADS—County Line and Lexington; wide, spacious; some trees; fine neighbors; bus to "L"; low tax, no assmt. area; price $475, $95 cash, $5 monthly.
ADDRESS H J 541, TRIBUNE.

SMALL COTTAGE, ACRE GROUND—Poultry bldg.; garage; just off Roosevelt-rd., about 10 minutes west of city limits; walking distance to "Electric" depot; price $2,250, $375 cash, $25 monthly.
ADDRESS H L 494, TRIBUNE.

FOR RETIRED COUPLE, 2 ACRES—Small farm; poultry, garage bldg.; about 5 minutes south of North-av.; walking distance to Lombard electric depot; price $2,450; $375 cash, $26 monthly.
ADDRESS H J 543, TRIBUNE.

ACRE OF TREES, FOREST GROVE LAND—Select estate, on this paved private road; about 10 minutes S. W. of Oak Park; a real beauty spot; price $875; $175 cash, $10 monthly. Address H L 366, Tribune.

6 Rooms, 6 Month Old House
Needs work; $150 down; balance to suit.
ADDRESS H X 179, TRIBUNE.

2 ACRES WALKING DIST. "ELECTRIC"—Fine select land; paved road; just west of Elmhurst; a barg., $875, $175 cash, $10 monthly. Address H J 542, Tribune.

70 ACRE WOODED ESTATE—31st-st., opposite forest preserve; just west of La Grange. A real bargain. Address H L 497, Tribune.

INVESTIGATE western suburbs for best buys—See us in Riverside, La Grange, Western Springs, Hinsdale. HENRY A. MILLER.

NEW 4 rm. house—Interior needs finish; on large lot; nr. fast transp.; full pr., $1,100; terms, $20. Address J D 481, Tribune.

REAL ESTATE SERVICE.

WE CAN sell or exchange your out of town property. Address S T 173, Tribune.

REAL ESTATE—OTHER CITIES.

ONE of the most gorgeous homes in Southern California. Price $40,000. Want Chicago city or country. Full particulars furnished. Submit. W. E. Ferguson, 725 S. Valencia-st., Los Angeles, Calif.

REAL ESTATE—RESORT PROPERTIES.

Illinois.

WAR BARGAINS
On Lake Michigan, being closed out for a fraction of their real value. Here are a few, note how low the prices are. 60x125, $225; 120x125, $495; 100x110 on 40 ft. concrete road; $950; 60x175, facing the lake, $650; six lots must be sold together, $1,450; 50x110 on hard road, $295. None are more than 2½ blks. from the lake. Fine location for summer or permanent home. All of the above lots worth many times what you can pick them up for. Write for further details. Address H L 370, Tribune.

MODEL LAKE COTTAGE, $695.
N. W. from Chicago. Large living rm. Spacious sleeping porch, modern kitchen, cozy dining nook; inside toilet, electric, etc. Near stores, school, churches, parks. Good hunting, fishing. Less than 1 hr. by No. Shore Electric and bus or Chicago, Mil. & St. Paul to Round Lake station. Small down payment. $3 weekly.
Address J D 548, Tribune.

MUST SELL AT ONCE
5 room lake front cottage; lot 60x160 ft. running to water's edge; beautiful sand bottom lake, near Chicago. Price $2,150; small down payment, balance on terms.
ADDRESS X M 342, TRIBUNE.

BIG LOT ON LAKE
Mich., 35 mi. no. of Chgo. Price $1,750, worth double. Riparian right included.
Address H L 369, Tribune.

SACRIFICE—Choice lake ¼ acres, $195; $2 weekly; 40 min. N. W. Limited sale. Act quickly. Address S T 172, Tribune.

MUST SELL beautiful lake cottage on natural lake; $750. Will take $100 cash, bal. tms. R. r., bus trs. Address H 442, Tribune

MUST sell my large 50x135 lake lot in property fronting on 3 lakes; only $100; tms. $5 mo. Address J F 430, Tribune.

MUST sell—Pistakee Bay home. Sand beach; $3,500; terms. Address S T 52, Tribune.

Indiana.

NEW cottage—Interior unfinished; in the Dunes; on beautifully wooded half acre near transportation and lake. Priced for immediate sale. Terms if necessary.
ADDRESS S O 575, TRIBUNE.

BEAUTIFUL lake front location with full riparian rights—Wonderful sandy beach; restricted district. This valuable property can be picked up at a bargain. Requires quick action. Address S O 241, Tribune.

$100 BUYS LOG cabin site in the Dunes—Near transp. Address S O 240, Tribune.

Wisconsin.

CLOSE to Chicago—Sacr. Wis. waterfront home and large tract land; isolated privacy yet walk. distance to town, depot; fine fishing, hunting; sand beach; a real bargain; $1,400, worth great deal more.
ADDRESS S O 239, TRIBUNE.

REAL ESTATE—FARM LANDS.

Farm Land Classified advertisments will be found in the News Section adjacent to the daily feature "Day by Day on the Farm."

REAL ESTATE WANTED.

Apartment Buildings.

WANT to buy 6 apt. from owner—N.-N. W. side. About 15 yrs. old. Please give price, income and loc. Address S P 529, Tribune.

WILL Buy for Cash—2, 3, 8 and 12 apts. Pref. N. or N. W. Address S T 55, Tribune.

WANTED—24 to 36 apts. on so. side for cash. ADDRESS S T 242, TRIBUNE.

ALL cash for furnace heated 2 flat—Brokers protected. Mr. Glatt, Triangle 1656.

Houses.

WANT houses, n. and n. w.; quick cash deals under $4,000. Bruns, 6200.

COTTAGE or 1½ story—Northwest side or N. W. suburb; all cash. Palisade 4271.

REAL ESTATE LOANS, MORTGAGES.

WANTED $35,000 LOAN.
Secured by stores, flats, and priv. garages, with exc. income records; details on request. Address S T 245, Tribune.

WILL make or buy 1st mortgage on good So. Side improved property. Low rates. WM. L. SHARP & CO., 237 W. 63D-ST.

BROOMELL Brothers, Inc.—First mortgage loans; prompt action. 111 W. Washington.

BOATS, YACHTS, ETC.

19½ FT. inbrd. boat—7 ft. beam, oak frame, cypress hull; brand new; bargain, $125. Call SHELDRAKE 1223, evenings.

JOHNSON and Sportfour, 9 alt., $149; Duck bt., $49; Cabin bt., $195. Pwr. lawnmower, $95; Ice bt., $55. We buy. 5111 Ogden.

WE buy, sell outboard motors and guns. Maypole, 5901 W. Madison. Man. 10351.

12 FOOT boat—14 h. p. motor; best offer. A. Wieck, Wauconda, Illinois.

STORAGE or sell your boat.
WILSON MARINE SERV., WAUKEGAN.

TYPEWRITERS AND SUPPLIES.

SMITH, Royal, Underwood, Corona Portables, $15. We buy, rent, repair any machine. 4470 Broadway. Ard. 0907. Open eves.

RUG CLEANING.

$2.00, 9x12 DOM. rug shampooed both sides; exp. repair; furniture cleaned and repaired. Guar. work. M. & H. Cleaners. Ked. 1614.

USED AUTOMOBILES FOR SALE.

STUDEBAKER

See These Cars Today

'39 HUDSON SEDAN....$445
'40 PONTIAC SEDAN....$645
'39 PONTIAC OPERA COUPE....$475
'41 OLDS 8 SEDAN, hydramatic.
'41 PLYMOUTH SEDAN, radio, htr.
'41 FORD CONVERT. CPE., rad., htr.
'40 DE SOTO SED., rad., htr....$725
'41 CHEVROLET SEDAN....$865
'40 BUICK SEDAN....$775
'37 DE SOTO CONVERT. CPE....$265
'40 FORD SEDAN....$575
'41 BUICK SEDANETTE, rad., htr.
'41 STUDE. COMM. SKYWAY SED., rad.
'41 STUDEBAKER CHAMPION SED. $545
'42 CHEVROLET COUPE, OPA order.
'42 PACKARD CLIPPER SED., OPA order
'42 WILLYS SEDAN, OPA order.
'40 HUDSON SEDAN....$675
'40 OLDSMOBILE SEDAN....$765
'39 DODGE SEDAN....$475
'39 BUICK SEDAN....$595
'38 STUDEBAKER SEDAN....$395
'41 DODGE SEDAN, radio, heater.
'41 CHRYSLER OPERA CPE., rad., htr.
'40 CHRYSLER IMPERIAL 7 pass. sed.
'39 PLYMOUTH COUPE....$395
'41 PONTIAC OPERA CPE., rad., htr.
'41 MERCURY SEDAN, radio, heater.
'36 Dodge Sed. $125 | '37 Ford Sed.....$195
'37 Stude. Sed. 165 | '38 Ford Sed..... 285
'38 Plym. Sed. 345 | '37 Dodge Sed..... 245

We handle all our own time payment deals—no outside finance company—IT'S A SECRET between you and Studebaker.

STUDEBAKER
USED CAR DEPT. STORE.
26TH & MICHIGAN
CALumet 6492. Open Eves., Sunday.

7 PASSENGER SEDANS
BUICK '41, fully equip.; beautiful black finish; radio, heater. BARGAIN. LINCOLN '38—Willoughby body; nearly new; Vogue tires; like new; sacr.; op. eves.
WALTON, 2229 S. Michigan

BUICK 1939, $475
5 passenger trunk sedan. Pushbutton radio, heater, defros., 5 like new tires, beautiful Buick green; original finish. Sacrifice. $475 TERMS, TRADE. OPEN EVES. TILL 10.
3939 WASHINGTON

BUICK—'41 Roadmaster sedan; radio; clean. '41 BUICK spec. sedan; radio; very clean. '41 BUICK Century trunk sedan; radio. '41 BUICK Super conv. 5 pass. cpe.; radio. '41 BUICK Sedanette 5 pass. coupe; radio. James Levy Buick, 2257 S. Michigan.

BUICK—1941 special convertible coupe; low mileage; radio, etc.; color gray, black top, red upholstery. Price....$1,250 Pontiac Dealer. Park Ridge 300.

BUICK—'41 SPECIAL SEDANETTE, RADIO, HEATER; $865, MUST SELL. BUICK—'38 SPECIAL 4 DR. SEDAN, $345. MUST SELL. 2342 N. CICERO.

Buick '40-48 Trk. Sed., $749
Exc. tires; underseat htr.; clock; de luxe. 7320 Stony Island-av. Midway 6400.

BUICK—1941 super 4 d. sed.; w. w. tires, fully equipped; low mi. Price $1,075. Pri. party. 1304 N. St. Louis. 1st. Alb. 6639.

BUICK—'39 Spec. 4 dr. sed.; green; rad., htr., S. C.; gd. tires and cond.; sac. Lakev. 7241.

BUICK—'41-51 Super sedan. Very nice. 2700 Michigan. Victory 1033.

BUICK—'39 4 dr. spec.; rad., htr., gd. tires perf. cond.; serv. Reas. Pla. 8500. Apt. 425.

BUICK—'39 sed., good transportation....$495 SO. CHICAGO. 8600 COMMERCIAL.

BUICK—'38 2 door sedan; 5 like new w. w. tires; $450. Boulevard 6700.

BUICK—'41 convert. cpe.; radio, htr.; barg. H. D. Maggio, Nash Dlr., 1637 N. Cicero.

BUICK—'41 Super sed.; low orig. mileage; rad., htr. Priv. owner. Shel. 2000, Apt. 204.

BUICK—'39 Spec. 4 dr. trg. d. l. sed.; like new; rad., htr., w. w.; barg. 3940 Grand.

BUICK—'41 super 5 pass. coupe. 5 gd. w. w. tires. Rad., htr. $950. University 8147.

BUICK—'39 4 door sedan; good tires and heater. Seeley 9548.

Cadillac '41 7 Passenger
Custom 75 model; will pass for brand new. Rad., htr., 6-ply tires. Save almost 50%.
2247 S. MICHIGAN

CADILLAC—'41, 61, 5-pass. 4-dr. black sed.; fully equip.; Motorola rad., htr., seat cov.; 5 w. w. tires; very low mlge.; prac. new; $1,675; private. 7021 S. May. Abe. 8171.

CADILLAC—1941 CONV. RDSTR.; LOW MIL.; TIRES GOOD. SUPERIOR 3933.

CHEVROLET BARGAINS.
1941 Chevrolet conv. coupe....$895
1940 Chevrolet 5 pass. sedan....$525
1939 Chevrolet 4 dr. sedan....$450
1937 Chevrolet 5 pass. sedan....$225
2342 N. CICERO-AV.

Chev. '37 De L. Tn. Sd., $245
A1 mech.; excellent tires; So. W. heater. Also '37 Chev. coupe in like cond.; $225. CLARK-MAPLE CHEV., 1038 N. CLARK.

Chev. '41 Special De L., $695
Town sedan, with heater and defroster.
Chevrolet, 24th and Michigan

CHEVROLET—'41 sedan cpe.; except. clean; radio, heater; special at....$759 STALLWORTH Motor, 7400 Stony Island. DEFENSE LOT—79TH AND CICERO.

CHEV.—1940 2 dr. sed., Master de luxe; rad., htr., extra tires; original owner. $550. Nevada 9526 Sun. and eves.

CHEV.—1939 club coupe. One owner car, perfect 5 like new white wall tires; beau. car. A value. 834 S. Harlem, Oak Park.

CHEVROLET—'41 Fleetline 4 dr. sedan; low mileage; exc. cond.; fully equipped; reas. Maywood 684 after 6 p. m.

'38 CHEV. SPORT COUPE, $195. Radio, htr., good tires; excel. motor; real bargain. 8447 S. ASHLAND.

CHEVROLET—'40 station wagon. Ford '38 station wagon. Best offer. 2243 S. Michigan-avenue.

CHEV.—'40 de l. 2 dr.; rad., htr., defs.; gd. cond.; 5 gd. tires. Arm. 1104, 6-10 p. m.

CHEV.—'39 master 85 sedan, perf. cond.; 5 gd. tires; priv. $440. Aberdeen 2419.

CHEVROLET—'41 COUPE; LIKE NEW. $665. OLSON, 1132 DIVERSEY-BLVD.

CHEV.—'37 Mast. Town sed.; gd. tires..$149 Ruby Chevrolet, 7158 Stony Island.

CHEV.—'41 4 dr. sed.; spec. de luxe; 5 w. w. tires; rad., htr., low mil. $750. Mid. 1394.

CHEVROLET—1941 2 dr. de luxe sed.; prac. new tires. 930 E. 47th-st. Kenwood 2300.

CHEV.—1941 4 dr. de l. sed., needs some repairs; sacr. $495. 2654 W. Madison.

'40 CHEV. SED. UNBEAT. BARGAIN..$475 COOK COUNTY DIST., 1340 W. 63RD.

CHEV.—'41 coupe; except. low mil.; 6 ply tires; htr., defrost.; barg. Austin 2896.

CHEVROLET—'38 sed.; radio, heater, $275. Private. 5845 S. Sacramento. Hem. 7782.

CHEVROLET—'38 2 dr. sedan; htr., mech. sound. Private. $275. Call Del. 4613.

CHRYS. 1937, $245
OVERDRIVE 6 cyl. 5 pass. trk. sed. Rad., htr., defroster, 5 LIKE NEW TIRES. Original jet black finish. Full price $245. TERMS. TRADE. OPEN SUNDAY.
3939 WASHINGTON

CHRYSLER—1941 New Yorker 4 dr. sedan; fluid drive; radio, white walls, etc.; beautiful blue trim and 2 tone paint. Price $1,250. Chrysler Dealer, Park Ridge 300.

CHRYS.—Late '40 Winds. 6 sed.; o.d.; 8 tube push but. rad., htr.; 1 owner; 5 like new tires. Sacr.; tms. 834 S. Harlem, Oak Park.

CHRYSLER—'40 crown imperial, chauf. driven, 7 p. limo. Cash. Pri. Mon. 7120, Meyers.

CHRYSLER—'41 Windsor 4 dr. sed. Low mileage, 5 fair tires. Enlisted. Rav. 2769.

DE SOTO—1941 Custom Club Cpe. Very clean; radio, heater, w. w. Simplimatic transmission; bargain. LANAHAN, INC., 2522 and 2542 Michigan.

DE SOTO—1940 2 dr. sed.; gd. tires; priv. party; $575. Avenue 5610 before 9 p. m.

DE SOTO—'39 4 dr. sed. 5 like new tires low mi.; $600 cash; drafted. Ste. 7797.

DE SOTO—'38 de luxe sedan; radio, heater; like new. $230. Mulberry 7551.

DE SOTO—'41 custom 5 pass. coupe; rad., htr., fluid drive; $800. Merrimac 1568.

DODGE '39 SEDAN, $345
Black, 4 door. Ready to go.
Bird-Sykes, 2235 S. Michigan

DODGE—1940 5 pass. club coupe, like new inside and out; very good tires; fully equipped with radio and heater; seat covers. Many extras. Mech. 100%. Only $595. MIDWAY CHEVROLET, 55th and State.

DODGE—'41s, 3 LEFT TO CLOSE OUT. SEDANS AND CONVERTIBLE COUPE. PRICED TO SELL OUT LOW AS $785. MR. SCHNEIDER, 1132 DIVERSEY-BL.

DODGE—'41, 4 door luxury liner sedan. Like new. Radio, heater; low mi. Perfect tires. Private. $800. Avenue 0024.

DODGE—'40 4 d. sed.; beau. maroon Luxury Liner; like new; pushbutton radio, heater, very low mileage; perfect in every way. $700 cash. Private. Avenue 0024.

DODGE — 1940 7 PASSENGER SEDAN. Radio and heater; perfect condition. DODGE DEALER. 5725 BROADWAY.

DODGE—'42 custom 6 pass. spec. del. cpe.; htr.; low mil.; drafted. Terms. Haymarket 1081, before 1 p. m. or after 6 p. m.

DODGE—'37 4 dr.; rad., htr.; spt. lite; nrly. nw. tires; sac. Texaco Sta., 3800 N. Ashland.

DODGE—'40 Luxury Liner 4 dr sed.; rad., htr., gd. cond., $550. Key. 2504 aft. 6 p.m.

DODGE—1940, 4 dr. de luxe, car and tires like new; $695. Texaco, 3800 N. Ashland.

DODGE—'40 cpe.; clean; htr.; push b. rad.; 5 perf. tires; best offer; priv. Arm. 3424.

DODGE—'41 2 dr. sed. Rad., htr.; going to army; low mi.; private. Humboldt 3928.

DODGE—'38, 4 dr. sedan; radio, htr. Perfect tires. Sac. $325. Hemlock 2767.

DODGE—1939 SEDAN LUXURY LINER 4 DOOR; $395. 1647 S. PULASKI-RD.

DODGE—'40 de luxe sedan; radio, heater; $575. Plymouth-De Soto Dlr., 3520 Archer.

USED AUTOMOBILES FOR SALE.

Honest Values

MOST CARS HAVE LIKE NEW TIRES.
'41 Buick spec. 5 pass. sed.; r., h., blk. $875
'41 Chev. 4 door; rad., htr.; like new. Barg.
'41 Chev. 5 pass. sedan; rad., hrt....$735
'41 Chrysler Windsor 5 pass.; rad., htr. $875
'41 Ford convt. club cpe.; rad., htr....Barg.
'41 Hudson 6 cyl. 5 pass. sed.; rad....$695
'41 Plymouth 5 pass. sed.; rad., htr.. $665
'40 Chev. 5 pass. sd.; 2 spots, r., h....$475
'40 Mercury 5 p. sd.; rad., h.; lk. new. $495
'40 Olds. 5 pass. sedan; radio, htr....$575
'40 Plymouth 5 pass. sed.; like new...$445
'39 Buick Spec. 5 pass. sed.; rad., h..$395
'39 Plymouth conc. cpe.; rad., htr....$565
'39 Chev. business coupe; like new...$295
'39 Plym. de luxe bus. cpe.; black....$315
'37 Chrysler Royal 5 p. sd.; r., htr.. $195
'37 Ford 5 pass. sed.; looks-runs gd. $195
'37 Packard club coupe; like new......$185
'37 Pontiac bus. cpe.; like new; barg. $195
'37 Pontiac 5 pass. sedan; bargain....$195
'37 Olds. 5 pass.; radio, heater.......$195
'37 Dodge 5 pass. sed.; radio, heater..$195
'36 Chev. sed.; needs little work......$125
'36 Olds. 5 passenger sedan; barg.....$135
'36 Dodge 5 passenger sedan..........$145
'35 Dodge 5 pass. sedan; big bargain...$75

IMMEDIATE DELIVERY
Terms, trade. Open eves. 'till 10.
3135 N. Cicero
MULBERRY 5800

DUESENBERG—Sedan, with 10 tires; private. Capitol 3370.

FORDS—'35 de luxe fordors and tudors; $99. Ford '42 super de l. 2 dr.; rad. and heater; must have OPA order. Ford '41 station wagons; 3 to choose. Also '36-'42 models in all makes.
STALLWORTH MOTOR CO.
7400 Stony Island. Also 79th and Cicero.

FORD 1937 COUPE, $175
Rad.; htr.; clean inside; 60 mod.; gd. tires; barg.; terms. 7424 Stony Isl. Dor. 5000.

FORD—'41 tudor de luxe, like new. Owner sacrificing, $650. 2217 N. 78th-av., Elmwood Park 766R or Central 4653.

FORD—'40 de luxe maroon conv. coupe; rad., htr.; gd. w. w. tires; low mi.; $800. See. 5335, Mr. Bastian, Herd or MacDonald.

FORD—Late '39 de l. tudor; radio, htr., 5 perfect tires; must sell, $375. Rep. 8620.

FORD—'40 clb. cpe.; radio, htr., exc. tires. Must sell. Texas Sta., 3800 N. Ashland.

FORD—'39 de l. sed., rad., htr., ex. cond. tires. Sac. $365 Texaco Sta., 3800 N. Ashland.

FORD—'41 club conv.; r. & h. $895. Also '39 conv. cp. & conv. se., $545. Dlr. 2055 Howard.

FORD—'40 60 2 dr. coach. Radio, heater. Private. Call Harvey 1326J.

Hudson '40 Sedan—Drafted
Wond. cond.; de luxe model; radio, htr.; cushions not soiled; sacrif.; arrange tms. Fred. 1546 E. 74th-pl. Dor. 5001.

HUDSON—'36 sedan; rad., htr., car and tires gd. cond. $150. Hemlock 5345, 2-4:30 p.m.

LA SALLE—Sed. '37; good cond.; 6 tires. $325; terms. Lincoln 5700. Starr.

LINCOLN-ZEPHYR—'40 sedan, excel. tires, best mch. con. Brg. Wright, 1101 N. Clark.

M-E-R-C-U-R-Y-S
ALL CARS HAVE 5 EXCELLENT TIRES.
'41 de luxe 4 door sed.; radio, heater, etc.
'40 de luxe 4 door sed.; radio, heatr, etc.
'40 de luxe club coupe; radio, heater, w. w.
'40 de luxe 2 door sed.; radio, heater, etc.
'39 de luxe 4 door sed.; radio, heater, w. w.
Glenn E. Holmes, Inc., 30 W. Lake.

OLDS—'41 hydromatic 4 door sed., radio, htr., practically new tires. Sacrifice. MIDWEST AUTO. 2240 S. MICHIGAN.

OLDSMOBILE—'41 club coupe; model 96; low mileage; good tires; private party. Bittersweet 6110, Apt. 400.

OLDS.—'40 4 dr. sed.; radio, heater; low mileage; must sell. Portsmouth 5672.

OLDS—1937 "6" 4 dr. sed., radio, htr.; good cond.; $245; terms, trd. 2314 W. North-av.

OLDS—'40 8 club coupe; exc. cond.; private party. 5 tires. $700 cash. Lake View 1972.

OLDS.—'41 6 cyl. sed.; prac. new w. w. tires. Reas. Pri. p. Pla. 6700, Rm. 362. 7-8 p. m.

TODAY'S BEST BUY!
A LATE MODEL
PACKARD
with 5 EXCELLENT TIRES and fully reconditioned to give MAXIMUM gas mileage.
PACKARD-CHICAGO
24th & MICHIGAN-AV.

PACKARDS—1939 TO 1941
EXCELLENT SELECTION; EXCELLENT TIRES; BARGAIN PRICES.
HILL MOTORS—PACKARD
640 MADISON-ST., OAK PARK.

PACKARD—'40 120 CLUB COUPE; LIKE NEW; EXC. TIRES; RADIO, HTR.; $745. HON, SMITHSON & RAYMOND, 1809 DEVON-AV. BRIARGATE 3100.

PACKARD—'41 6 CYL. SEDAN. BIG GAS MILEAGE. RADIO, HEATER, $875. MR. SCHNEIDER, 1132 DIVERSEY-BL.

PACKARD—'41 Clipper Club coupe. To holder of O. P. A. order. Mrs. Carr. Sup. 4200.

PACK.—'40 Sup. cnv.; also '41 Ford cnv.; r. & h. Either $850. Dlr. 2055 Howard. Amb. 9660.

PLYM. 1941, $675
De luxe 5 pass. trunk sedan; pushbutton radio, heater, defroster. FIVE LIKE NEW TIRES. Original finish. Full price...$675 TERMS. TRADE. OPEN SUNDAY.
3939 WASHINGTON

PLYMOUTH 1941.
STATION WAGON
CHAPPELL-CHRYSLER-PLYMOUTH.
6201 S. WESTERN

'41 PLYMOUTH, $695
Attractive coupe; has 5 excellent tires. Push button radio, htr. Act today. STUDEBAKER, 1836 Ridge, Evanston.

'36 PLYMOUTH, $110
4 dr. sedan with radio, htr. Bargain. STUDEBAKER Branch, 6335 BROADWAY.

Plymouth '36 2 Door, $150
Brite fin.; clean inside; runs fine; gd. tires; barg. 7424 Stony Isl. Dor. 5000.

PLYMOUTH—'41 special de luxe 4 door sedan; radio, heater, defroster; very excellent condition. Yards 7060 'til 6 p. m.

PLYMOUTH—1937; good condition; owner leaving town; good tires; motor in excel. shape. Best offer; cash. Webster 4193.

PLYMOUTH—'39 2 door de luxe sed.; good condition; 5 good tires; DRAFTED. ROCKWELL 4670, between 6-8 p. m.

PLYM.—'38 4 dr. sed.; gd. tires; prac. new battery; owner in army; $300; priv. party. 17530 S. 65th-av., Tinley Park. Ph. 468.

PLYMOUTH—'37 trk. sed.; rad., htr.; good tires; looks and runs like new; sacrifice $150. 801 S. Western. Seeley 0607.

PLYM.—1936 4 dr. Has everything; tires like new. Texaco Sta., 3800 N. Ashland.

PLYMOUTH—'32 4 cyl. sedan; like new tires. Dlr. Lqr. Store, 2800 N. Clark.

PLYMOUTH—'37 coupe, very gd. tires $275 KELLY Chrysler, 940 N. Clark-st.

PLYMOUTH—'38 4 dr. de luxe sedan; good tires, htr.; pr. $225 cash. Ardmore 0829.

PLYM.—'41 spec. de luxe 4 dr.; 5 extra gd. tires; radio; htr.; sacrifice. 2664 Madison.

PLYMOUTH—'41, radio, htr., low mileage. 1025 N. Clark. Whitehall 8038.

PLYM.—'41 de luxe 4 dr. sed.; heater; low mi.; like new; 5 gd. tires; $750. Ave. 7687.

PLYMOUTH—'41 bus. coupe; low mile., A-1 cond., good tires; pri. Diversey 6148.

PLYMOUTH—'41 sedan; 4 door; bargain. Burke Motors, 6455 S. Western.

PLYM.—'41 coupe; except. low mil.; 6 ply tires; htr., defrost.; barg. Austin 2896.

PLYM.—'40 2 dr. coach; exc. cond.; rad., htr. Priv. party. 1737 W. 78th-st. Tri. 9398.

PONTIAC '40, $575
De luxe 5 pass. trk. sed.; pushbutton radio, htr., defrosters, 5 LIKE NEW TIRES; orig. black finish. Like new thruout. Sac...$575 TERMS. TRADE. OPEN SUNDAY.
3939 WASHINGTON

P-O-N-T-I-A-C-S
1941s—LOW AS..........$895
1940s—LOW AS.......... 645
1939s—LOW AS.......... 495
1937s—LOW AS.......... 275
PONTIAC DLR., 7727 SO. ASHLAND.

PONTIAC—'37 de luxe 4 door sedan, radio, heater, clock, flexible steering wheel. $285, or best offer. E. King, 5920 Ridge. Ardmore 1295.

PONTIAC—1941 "6" custom torpedo sedan; driv. very little. Cust. rad., dble. act. htrs., defrosters; seat cov. Many extras. Car and tires like new. A buy. 834 S. Harlem, OakPk.

PONTIAC—1941 2 door sedan-coupe; excel. cond.; good tires. Army officer must sell immediately. Cash. Capitol 1213.

PONTIAC—'41 6-cyl. convertible coupe; radio, heater; tires like new. Bargain. LOEBER PONTIAC, 1111 N. CLARK.

PONTIAC—'39 2 dr. sedan; 5 gd. tires. $345. Inq. 7441 Madison, Forest Park, Ill.

PONTIAC—Chieftain, '42 2 dr. sed.; priv. pty.; exc. cond.; to OPA holder. Pla. 2734.

PONTIAC—'39, 2 dr. sed., radio, htr., seat covers, good tires, priv. pty. Edg. 5579.

PONTIAC—1939 2 door sedan. Private party. Monroe 7320.

PONTIAC—'40 custom 8 torpedo sedan. 2700 S. Michigan-av. Victory 1033. Days.

PONTIAC—'41, 2 dr. sed.; 5 pass. A-1 cond. Good tires, rad., htr. $875. Dor. 8021, eves.

PONTIAC—'39 6 cyl. trg. de l. sed.; like new; radio, htr. Bargain. 3940 Grand.

USED AUTOMOBILES FOR SALE.

PONTIAC BARGAINS.
1941 Pontiac 5 pass. club coupe......$895
1937 Pontiac 5 pass. sedan..........$225
2342 N. CICERO-AV.

PONTIAC—'41 4 dr. 6 cyl. Torp. sed.; rad., htr.; like new; reas.; drafted. Ran. 7981.

STUD.—'38, 6 cyl. 4 dr. sed.; like new; rad., ht.; def.; gd. tires. Barg. 4142 N. Campbell.

WILLYS—'37 sedan. Good condition. $100 cash. C. Vanderley, 1728 W. Adams.

WILLYS—1940 4 door sed.; 5 good tires; perf. mechanical cond. Private. Fai. 5820.

MOTOR TRUCKS.

For Sale.

TRUCKS RECONDIT'D. SAFETY TESTED.
2—1941 Chev. 160" duo chassis in cab.
3—1941 G.M.C. 160" duo 2 speed axle.
2—1940 Dodge 2½ ton, 4 yard dump.
1—1941 Ford 134" duo, H. V. motor.
2—1940 Chev. 160" duo chassis in cab.
3—1939 Chev. 134" 2½ yd. new dump.
3—1939 Chev. 160" duo stake.
1—1938 Ford 160" duo stake.
1—1937 Chev. 160" duo stake.
1940-'39-'38-'37 Chev., Ford, Dodge ½ T. p.
1939 Chev. 1½ ton panel.
BODIES ALL STYLES—NEW AND USED.
PRICED FOR QUICK SALE.
LEWIS AUTO SALES
3400 Ogden-av. and 4000 Cermak-road.
ALL PHONES CRAWFORD 4205.

4-1941 FORDS—1½ ton. 158.
3-1941 Ford—1½ ton. 134.
2-1941 Fords—1½ t. 3 yd. dump.
1-1941 Ford—1½ t. 4 yd. dump.
1-1941 Chev.—1½ t. 3 yd. dump.
1-1940 Chev.—½ ton pickup.
1-1942 Chev.—½ ton pan. No OPA.
1-1938 Chev.—1½ ton panel.
BRAND, 6647 S. Western. Pro. 9500.

CHEV.—'42; C. O. E.; 2 speed axle; lge. tires. Ford—'41 dump; 184 in. whlbse.; dual whls. Ford—'41 stake; 158 in. whlbse.; dual whls. Int.—'40 stake; 158 in. whlbse.; dual whls. Ford—'39 ½ ton closed cab pickup. 30 others, all makes and models. Nelsen-Hirschberg Ford, 5133 Irving Park.

CHEV.—1940 1½ TON PANEL.
FORD—1939 PICKUP.
CHEV. AND FORD—1939 ½ T. PANELS.
CHEV.—1936 1½ TON PANEL.
PRICED TO SELL FAST.
LITSINGERS. 925 W. JACKSON.

2 CHEVROLET TRUCKS—1941, ½ TON. Shelf beverage bodies, mileage under 3,000; original rubber; must be sold this week. 4812 S. St. Louis. Laf. 8950.

PERFECT condition! D-40-D-300; Int. Wht., D. T. Chev. G. & C. stakes; good tires. MARTIN'S AUTO. DIV. 2772.

6 WHEEL HENDRICKSON DUMP TRUCK WITH 15 YD. BODY. 901 N. HALSTED-ST.

8-1941 G. M. C. 3 to 5 ton tractors—All fully equipped. Tires exc. 1-2 ton G. M. C. tractor. Priv. owner. 2738 S. Wells-st.

CHEV.—1½ ton hi stake, 11'x6', 7 tires. Int. panel, new tires. 7801 Stony. Open nights.

2 HEAVY duty dump trucks—6 wheelers; excellent buy; must sell. Hammond 2778.

2 MACK dump trucks—Good condition. Prospect 2284.

35 CHOICE TRUCKS FROM '36 TO '42. MUST SACRIFICE. 2100 S. WESTERN.

INTL.—'41; long w. b., 2 speed axle; 34x7 tires, 10 ply. Sacrifice. 2100 S. Western.

1938 INTERNATIONAL closed furniture van. Private. Call Monroe 7320.

1942 INTERNATIONAL—K5, 159" w. b.; no O.D.T. nec. 1230 S. Ashland. Can. 9767.

FORD—158" w. b. Truck stake body. 95 h. p. Good cond. 400 Lake-st., Maywood.

1942 CHEVROLET—157" w. b. Slightly used. No O.D.T. order nec. Bargain. 3243 Ogden.

1940 CHEVROLET—1½ ton. Hvy. duty. Must sell. 3243 Ogden. Rockwell 0575.

1940 G. M. C. EXPRESS pickup; 1 ton; wonderful condition. 7424 Stony Island.

1½ TON Studebaker dump truck—Low mileage. 4828 W. 25th-place, Cicero.

Trailers and Tractors.

FRUEHAUF TRAILER CO.
18 ft. open top, 8.25x20 tires.......$450
28 ft. ½ open top, 9.00x20 tires, 1940 model Trailmobile; like new.......$1,650
18 ft. lum. rolloff, Com. 8.25x20 tires $750
14 ft. van, 9.00x20 tires..........$1,500
22 ft. Steel Haulers platform. Rebuilt $600
22 ft. open top, 8.25x20 tires.......$700
'41 Int. mdl. K-5 tract., comp. eqpt. $1,150
1,000 cu. ft. moving van straight truck, new paint............$1,500
2553 S. ARCHER. CALUMET 7980.

20 SEMI-TRAILERS
Open tops and closed vans. 20 and 22 ft. Good condition; good tires. Priced right. Being disposed of on acc't surplus of equipment. Shipper's Dispatch, Inc., 46 E. 51st.

2 FRUEHAUF TRAILERS, 2 STOUGHTON TRAILERS—4721 W. Chicago-av.

2 FORD tractors—New motors. Also 15 trailers; 10 tractors. 2512 Archer.

Wanted.

WANTED—DUMP TRUCKS!
5 yards and larger; steady defense work; good pay. Phone Riverdale 1060.

DUMP trucks wanted for sand hauling. Good pay. Defense jobs. Apply 111th-st. and Southwest-highway, or call Pullman 6000.

HIGHEST CASH PRICES PAID FOR USED TRUCKS. NELSEN-HIRSCHBERG, 5133 IRVING PARK-RD.

WANTED—Late model tractor. Also tandem trailer; CASH; priv. party. Austin 2760.

SEE us last for the best price. Late models. We come out. 2100 S. Western. See. 7551.

TRAILERS—PASSENGER AND UTILITY.

For Sale.

1942—NEW; MANY MAKES; ALSO USED TRAILERS; VERY LARGE STOCK; TAKE FURNITURE OR ANYTHING IN TRADE; EASY TERMS; STOP HERE FIRST AND YOU'RE ALL DONE SHOPPING. 7727 S. ASHLAND. ALWAYS OPEN.

1942 LIBERTY Schult. Wayne—Heated floors. With tires; used bargains. Paymts. to suit. Big stock. We finance. Donn Trailer Sales. 7424 Stony Island. Dor. 5000. Eve.-Sun.

ALMAR-ELCAR-ZIMM'R-SCHULTZ-HAYES-VAG; MANY OTHERS; $195 UP. TERMS.
DAWES, 2309 S. MICHIGAN

PRIVATE party must sell beautiful 1938 house trailer at once; sleeps 4; $375; exc. tires. 5041 Belmont-avenue.

26 FT. CONTINENTAL, 3 ROOMS. New Moon Vagabond—50 used, $250 up. HUYCK & CRIST, 6430 STONY ISLAND.

GLIDER—Superior; large selection. Carlson Trailer Mart, Wheaton, Illinois, Phone 7.

HARRY S. SHORT TRAILER SALES. 106th and Cicero. Oak Lawn, Ill. Call 900.

UNIVERSAL, etc.—Immed. deliv. 30 new and used, $215 up. 9321 Cottage Gr. alw. open.

NEW and used house trailers—Immed. delivery; many bargs. 50th & Cottage Grove.

ALMA, Howard, La Salle, Zimmer—Also used bargs.; tms. 7405 Stony Island. Pla. 7713.

NEW-Used house trailers—Barg. with tires. Hawkins, 107th and Indianapolis-blvd.

NEW Masonite hse. trailer—Elec. brakes, 21'. 2 drs.; pri. pty. 1021 E. 46th-st., Methven.

Wanted.

WANTED—House trailers for cash. 1546 E. 74th-place. Dorchester 5001.

CASH for your trailer—Highest prices paid; will call. 7405 Stony. Plaza 7713.

WANTED—HOUSE TRAILERS. TOP DOLLARS. WE COME OUT. TRIANGLE 6820.

MORE CASH FOR YOUR HSE. TRAILER. See Dawes, 2309 S. Michigan. Vic. 0909.

AUTO REPAIRING, ACCESSORIES.

1 YEAR GUARANTEE
NOTHING TO PAY UNTIL NOV. 15.
10 TO 18 MONTHS TO PAY
No carrying charge if paid within 90 days.
BELL AUTO REPAIR
2452 S. Michigan Cal. 7022

DRIVE A 1942 CAR FREE
while your car is being repaired.
TAKE 18 MONTHS TO PAY
WRITTEN GUAR. NOTHING DOWN.
DAWES, 2309 S. MICHIGAN
All phones Victory 0909. Day-night towing.

FREE tow—1 yr. guar.; all makes; no money or title needed. Drive our car free. 20 yrs.' exp. Open eves., Sun. Lake V. 1907
3612 N. WESTERN

REPAIRS—ALL MAKES—BUDGET PLAN. Body and fender work. Free estimates. Nelsen-Hirschberg Ford., 5133 Irving Park.

CRANKSHAFT grinding in the car; at your garage, anywhere. MANNING. Dor. 7790.

MOTORCYCLES AND BICYCLES.

BICYCLES—NEW AND USED. Tom Harrigan, Inc., 440 Madison-street, Oak Park, Ill. Austin 1220.

WANTED—3 LATE MODEL MOTORCYCLES WITH SIDE CARS. RANDOLPH 9384 ANY TIME FOR APPT.

1937 HARLEY DAVIDSON—61 O. H. V. Many ext. Berwyn 3463-W. till noon, aft. 6.

'40 HARLEY, $450; '37 Ind., $225; Ind. 4, $225; sctr., $89. ½ dn. We buy. 5111 Ogden.

NEW and used bicycles and supplies—Also motor scooters. 5133 IRVING PARK.

BARG.—New and used bicycles; all sizes. 3447 Lawrence-av. Jun. 2078. Op. eves. & Sun. 5.

AUTOS, TRUCKS TO RENT.

AUTOS LATE MODELS
DAY-WEEK-MONTH—LOW RATES.
CONTINENTAL AUTO LEASING,
7136 STONY ISLAND. FAIRFAX 4564.

UP TO DATE PASSENGER CARS, TRUCKS—Chevrolets, G.M.C.'s, ½-2 ton pan., stakes. Low rates by hour, day, week or year. HERTZ DRIVURSELF, DEL. 7272.

1½ OR 2 ton late model trucks—High, enclosed panel body, with or without driver. Ardmore 6184, 814 Sunnyside.

RENT A TRUCK by hour, day, week, year—½ to 2 ton with panel stake body; with out driver; low rates. Harrison 4806.

'39 DODGE—1½ ton stake, L. W. base. Local hauling. Reliable driver. Atlantic 9881.

AUTOMOBILE STORAGE.

DEAD Storage—Clean, reliable dealer. Oak Pk. loc. Maywood Mtrs., Maywood 251.

AUTOMOBILES WANTED.

WE PAY MORE

FOR ANY MAKE OR MODEL
IF YOU HAVE AN UNPAID BALANCE DUE A FINANCE COMPANY, WE PAY IT OFF, YOU WILL GET THE FULL CASH REBATE, PLUS
SPOT CASH
FOR YOUR EQUITY.
We MEAN CASH! NOT CHECKS! ENTIRE TRANSACTION CAN BE HANDLED WITHIN 5 MINUTES. OPEN 9 A. M.-10 P. M. DAILY-SUNDAY. PHONE KEDZIE 8181.
3939 WASHINGTON

SEE US FIRST
WE NEED 200 CARS IMMEDIATELY, FROM 1936 TO 1942, ANY MAKE OR MODEL. WE WILL PAY FROM $50 TO $150 MORE FOR YOUR CAR ABOVE TODAY'S MARKET. ALSO WE WILL PAY OFF BALANCE DUE FINANCE CO. AND GIVE YOU DIFFERENCE IN CASH IMMEDIATELY. NO RED TAPE. BRING TITLE AND SAVE TIME. SEE US TODAY.
3135 N. Cicero
Always Open Mul. 5800

$650-$1,450 Cash
for '40 or '41 Chev., Pontiac, Plymouth, Dodge, Cadillac, Chrysler, De Soto, Nash, Ford, Buick, Olds. Also station wagon. FROM PRIVATE PARTY.
814 DIVERSEY PKWY.
Mr. Mack, Graceland 6230

LAWDER BROS.
Highest Prices Paid
Ford-Chevrolet-Mercurys
Plymouths—Also '42 Models
6900 VINCENNES-AV.
1 BLOCK WEST OF STATE-STREET.

HEADQUARTERS
FOR WESTERN DEALERS.
THEY PAY MORE
FOR YOUR FORD OR CHEVROLET.
ALSO 1942 MODELS.
CROSSTOWN MOTORS
4655 WASHINGTON. ESTEBROOK 2226.

Dakota Buyer in City
PAYING OUT OF TOWN PRICES. WILL CALL. PAY SPOT CASH. ANY YEAR OR MODEL.
801 S. Western. Seeley 0607

OLD, JUNKED, WRECKED
CARS AND TRUCKS WANTED. BEST PRICES; WE CALL ANYWHERE.
MARTIN AUTO PARTS
2038 SOUTHPORT-AV. DIV. 2772.

TO STAY IN BUSINESS
WILL PAY HIGHEST CASH PRICES. BRING CAR AND TITLE, GET CASH. PETERSEN. VICTORY 6500.
2401 S. MICHIGAN

HIGHEST CASH PRICE
for old junk, wrecked autos or trucks.
WARSHAWSKY & CO.
World's Largest Auto-Truck Wreckers.
1900-24 S. STATE-ST. CALUMET 6800.

MORE CASH for Your Car
QUICK ACTION—BRING TITLE. WILL PAY OFF NOTES, BALANCE CASH. 3940 GRAND-AV. SPAULDING 3940.

WAR NEEDS AMBULANCES. WE MAKE THEM FROM SIDE MOUNT 6 OR 5 WHEEL BUICK, OLDS., PONTIAC. WILL PAY TOP CASH. PHONE GRACE. 2810.

TOP DOLLAR FOR YOUR CAR. Auto leasing co. needs '40-'41 cars to stay in business. Must have excellent tires. Saunders System, 28 W. Lake, Cent. 1077.

Beverly Hills Pays More
for your clean Ford or Chevrolet. HOEFFEL-GOY, 1703 W. 95th. Bev. 3100.

WANTED—Used cars from private owners, for defense areas. Highest prices paid. 6051 Cottage Grove-av. Plaza 1228.

LATE model station wagon—Have $1,500 guaranteed lot which will not depreciate with gas rationing. Sun. 5364 eves.

WE COME OUT—PAY CASH. CARS ANY YEAR, 1931 TO 1941. 1806 S. HALSTED. CANAL 8138.

WOULD like to buy late model car from private party. Prefer '38 to '42. Art Engers, 6115 N. Clark-st. She. 0431.

IT PAYS TO SEE F-E-L-Z. GET WHAT YOUR CAR IS WORTH. F-E-L-Z—32 YRS. AT 1132 DIVERSEY.

HIGHEST PRICE possible for your car at once—No deductions for necessary repairs. 661 E. 71st-street. Triangle 9177.

SELL your car for defense workers. Call south side headquarters for best prices. 8019 Cottage Grove-av. Radcliff 4640.

TWO disabled veterans want car—With heart and tires of a jeep for Mexico tour. Under $500 cash. Victory 9011.

WANTED—Late model used car at once; from private party preferred; will pay cash. Mr. Neilsen, Pensacola 9010.

CASH FOR YOUR CAR.
JAMES F. GOODWIN—DODGE DEALER. 5725 BROADWAY. LONGBEACH 1300.

WANTED from private party—'40 or '41 station wagon; will pay cash. Call Randolph 7516, Mr. Roland H. Record.

HAVE all cash for '40 or '41 car. Must have good tires; be in good mech. condition. 4925 MADISON-ST. AUSTIN 4955.

WILL give clear trailer camp site near Tampa for car. Johnson, 1653 W. 89th-st.

WILL buy Ford or Chevrolet—Must have good tires. Pay cash. Longbeach 8986.

WANT Chev. or Ford from private party—Must have good tires. Long. 5875.

BRING TITLE—GET CASH. 2622 N. CICERO. BERK. 4500.

WILL pay most cash—Any make, any cond. L. Dabe, 6827 N. Clark. ROG. 5443.

WANTED—Crosley or Bantam type car. Address S P 425, Tribune.

HIGH CASH PRICES FOR YOUR BUICK. Logan Square Buick, 2468 Milwaukee.

WILL pay $100 above market for low mileaged '41 Plym. or Chev. Avenue 1904.

WILL pay cash for your car, any model. We need cars. Prospect 4878.

WILL pay $100 above market for low mileaged '41 Plym. or Chev. Whitehall 8039.

WANTED—USED CARS FOR CASH. Fitzpatrick Pontiac, 7727 S. Ashland.

WOULD like good running car from private party. Call 9 to 3:30. Pensacola 8619.

'37 TO '41 FORD, Chev.—Good condition; cash; will pay notes. Triangle 8214.

WANTED: CARS AND TRUCKS TO JUNK KEYSTONE 8455 TILL 10 P. M.

SMALL, late model used car; have cash. Juniper 0981, after 5:30.

INTERESTED in getting good used car—Good tires. University 3717. Mr. Stewart.

BUILDING MATERIALS.

Building and Remodeling.

CEMENT WORK — Foundations, sidewalks, floors, and basements installed. Licensed and insured. Davies, Lawndale 0484.

Lumber.

LUMBER AVAILABLE for REPAIRS AND MAINTENANCE. Douglas Lumber, 2700 Roosevelt. Ked. 3840.

APPROX. 50,000 ft. of timber, size 16x24, from 16 to 28 ft. long. Ind. 6521.

Plumbing and Heating Supplies.

WANTED—Horizontal steam boiler, 50 h. p.; also large size steam unit heaters. Mr. Ehrgott, Mansfield 7661.

2 H. W. UNITS—Cap. 225; never used. Peters Dairy, Zion, Ill. Phone 2823.

Stokers; Oil and Gas Burners.

MALCO STOKERS.
For residences and 2 flat bldgs.; factory installed; guarantee and service; no priority necessary; small payments. Act now while stock is available. HAYMARKET 6640. Electrovent Mfr. Co., 812 W. Lake-street.

Stokers in EVERY Size!
Sizes from 25 to 300 lbs. per hour. MIDWEST STOKER DISTRIBUTING CO. 1138 W. 79th. Vincennes 6800.

BRAND new stokers, factory direct, $139; 4 leading brands, deliver now. Sacrifice. Iron Fireman, like new. Borg Inc. Open eves. and Sun. 6359 S. Ashland. Rep. 9700.

SONNER Conversion Burner—Good condition, ready to install; private party. 808 Green Bay-rd., Winnetka. Winn. 1266.

U. S. GOVT. FREEZE! Your last chance to buy Link-Belt Stokers. So. Side Hdqtrs. 7927 COTTAGE GRV. RADCLIFFE 8700.

NEW WINKLER stokers—Water damaged; mech. perf.; guar.; tms. DELAWARE 8060.

STOKERS—STOKOL. MALCO. FUELETTE. REASONABLE. 2407 MONTROSE.

AUTO TIRES.

FOR quality guaranteed tire service. MILWAUKEE-DEVON VULCANIZERS & RETREADERS. 6367 MILWAUKEE.

GUARANTEED vulcanizing at low prices. SERLIN TIRE CO., 1400 S. MICHIGAN.

VULCANIZING ONLY—Same day service. 6.00x16. $3. Bargain. 3144 N. Western-av.

BUSINESS OPPORTUNITIES.

Businesses for Sale.

APT. HOTEL—Incl. furnishings, in thriving city nr. Chgo. N. Y. widow must sell for cash. Inc. above $9,000. A rare bargain at $19,500. Inf. by appt. only. Dea. 3449.

APTS.—39 furn.; elev., lobby; 15 yr. lse.; $5,000 req. De Woskin Co., 105 W. Madison.

AUTO parts—Compl. mach. shop. Well est. Drafted. N. side. Address S O 213, Tribune.

BAKERY and delicatessen—Good loc.; can make wonderful living; strictly cash business; liv. qtrs.; reas. rent. Berk. 7725.

BAKERY.
LARSEN'S IN LA GRANGE.

BARBER shop—3 chairs; gd. bus.; nr. Ill. Inst. of Tech.; sac.; drafted. 9 N. Damen.

BARBER shop—2 chairs; long established; good business dist. Merrimac 0908.

BARBER and beauty shop—Also fixtures; new, used. PAIDAR CO., 1120 N. Wells.

BEAUTY shop—Immediate possession; supplies on hand; good going bus.; living quarters; sacrif.; terms. Columbus 7470.

BEAUTY SHOP—1st class setup; ideal loc.; price will amaze for this real place. GEO. KANE CO. 828 N. STATE.

BEAUTY SHOP—Pr. $700; tms., or ½ inter't; Rt., $45; st. ht., liv. rm., gd. bus., chrome furn., 2 p. w. mach., etc. 3412 Montrose.

BEAUTY shop—Mod., well eqp.; reas.; chrome furn.; must sell; make offer. Ind. 5737.

BEAUTY SHOP—Mod. well equip.; reas.; chrome furn. Must sell; lv. city. Bel. 5417.

BEAUTY shop or equip.—Mod. chrome furn. Owner ill. Lease opt. Owner. Hum. 8192.

BEAUTY shop—Single operator; South Shore; sacrifice. Rent $42.50. Fairfax 7399.

BEAUTY and barber shop—Dept. store. Must sell. Defense work. 4805 Milwaukee.

BEAUTY shop—Est. 7 yrs.; same own.; mod. equip.; 4 rm. apt.; gd. oppty. Canal 6388.

BILLIARDS—5 mahogany galley pool tables; complete equipment; owner drafted; must sell. Tony, 1721 W. Lake-st., Seeley 3434.

CANDY, cig., ice cr., etc.—Gd. going bus.; liv. qtrs.; low rent. $650; tms. 3803 N. Cicero.

CAFETERIA—1 big meal day; same owner 12 yrs.; rt. $40; sales $1,000 mo.; can dbl. KANE CO. 828 N. STATE.

CIGAR Stand-Counter lunch—Income $100 a wk.; good hrs.; $3,750 cash takes all; drafted. Address X M 461, Tribune.

CIGARS, fountain, lunch, magazines, drug sundries, school supplies—1332 E. 67th-st.

CIGAR stand—Loop loc.; net $75 wk.; reas. Drafted. Address S P 439, Tribune.

CONF.-CANDY—Rt. $20 with 5 rms., bath; $1,000 mo. bus.; very gd. loc.; real buy. GEO. A. KANE CO. 828 N. STATE.

CURRENCY exchange—Estab. 1 yr.; sell for price of equip.; $1,300. Mohawk 3800.

DAIRY-Food Store—Desirable; reas.; sell acc. sickness. McCambridge, 7244 S. Cottage Gr.

DELICATESSEN and milk store—Steam heat. Refrigerated counter. Living quarters. Good loc. Reas. 6101 Archer-av., Argo, Ill.

DELICATESSEN-gro.—Large; fine loc.; clean stock; $350 week bus.; rent only $40; liv. qtrs.; other interest. Rad. 7197.

DEL.—Gd. home trade; rt. $35; htd. with liv. qtrs.; settling estate; big sacrifice. KANE CO. 828 N. STATE.

DEL.-groc.—Cor.; ideal for lady or cple.; heated; small apt.; bath. 3135 N. Damen.

DRUG store—Busy hotel district. Bargain; small down payment. Drafted; must sell at once. Address X A 297, Tribune.

EGG store—Retail; 35 to 40 cases weekly; cheese and butter; must sacrifice for draft. Northwest Side. Avenue 5267.

FILLING station—Super; well eqpd.; splendid opp.; low rental; owner in Calif.; must dispose. Phone J. Yaffe. Ran. 0559.

FLOWER SHOP
Best opportunity; steam heat; rent $45; nr. Cook county hospital. DON'T CALL UNLESS YOU MEAN BUSINESS. Monroe 4388

FLORIST shop—Estab. 10 yrs.; N. side; good clientele. Longbeach 5748.

FUR BUSINESS—Retail, mfg., and storage. Est. over 15 years. 150 miles from Chicago. Money maker. Owner retiring. Will stay 6 months or year with buyer. Address E X 45, Tribune.

GROCERY-MARKET—Will sacrifice on account of sickness; doing $6,000 a mo.; 75% cash; have large complete stock on hand; no delivery, no evening or Sunday hours. Must be sold by Oct. 20th; call Sunday all day or evenings after 7 p. m. Hammond 8817.

GROCERY and school supplies—Opposite school. Liv. rms. Reas. 2301 N. Albany.

HAMBURGER and sandwich shop—In rooming house and hotel district; good going bus. Apply 9-3, 1045 Foster-av.

HAT CLEANING—[Wholesale] $1,800 mo. cash bus.; 350 active accts. Pr. incl. 2 trucks. KANE CO. 828 N. State. Del. 3305.

INSURANCE BUSINESS—General lines; earnings $4,000 per year; drafted; will sacrifice for cash. Call Webster 7145.

JEWELRY store—Exc. loc.; $400 prof. per mo. Entering air corps, sacf. Hem. 6821.

LAUNDRY AND DRY CLEANING PLANT; also fur storage vault and rug dept.—$175,000 yearly volume. Plant capacity considerably more. No wholesale business; good prices; good organization; no labor troubles. Same management for 31 years. Only laundry in town of 65,000 population, near Chicago. Will sacrifice due to ill health. Address S P 393, Tribune.

LUNCHROOM concession in large bowling alley. Full equpd. Doing good bus.; rent reas. Lakeview Bowling, 3239 N. Clark.

LUNCHEONETTE-fount.—Schl. supplies. Next to high schl. Good bus. 1514 Irving Park.

LUNCHROOM—Transf. cor.; stm. ht., liv. qtrs.; rent $35; reas. 2750 N. California.

MASSAGE parlor—Exc. location in loop; established bus. Address H 472, Tribune.

MEAT Mkt.—If you are looking for a real mkt. at a reas. price then come to 15029 Page-av., Harvey, Ill.

MEAT Market—Estab. 50 yrs., N. W. side; reasonable; low rent. Humboldt 2210.

MEN'S furnishings and women's sportswear—Only men's store in college town of 7,000. Small, clean stock. Modern. Reason, entering armed forces. Address E Y 14, Tribune.

MEN'S store—Well stocked; branded mdse.; good income; good location. Price reas. ADDRESS S O 311, TRIBUNE.

MILK and ice cream business—Annual sales $303,000; in city of 400,000 population, about 150 miles from Chicago; nice going business showing good profits. Address E X 47, Tribune.

NEWSPAPER agency—Drafted; northwest suburb. Address X M 388, Tribune.

RESTAURANT—An outstanding oppor.; well est. profitable bus. in Maywood; large bus. vol., profits matter of record. An exceptional val. Address M Y 508, Tribune.

RESTAURANT — Modern; newly decorated; excellent location; same owner 13 years. For sale or rent; reas. 127 N. Pulaski-rd.

RESTAURANT—Across street from big tank factory. A good buy. Well worth investigating. Owner ill. 13527 Brainard.

REST.—Doing gd. bus.; going in the army; lv. at once. W. Xanthas, 10 N. Clark, R. 1301.

RESTAURANT—Fully eqpd., incl. Frig. Must sell immed. $235 cash. Call Mohawk 8817.

RESTAURANT-Tavern—Estab. 18 yrs., retiring. Phone Lincoln 9098.

REST.—Must sell before Oct. 15. Drafted. Gd. buy. Closed Sun. 2739½ N. Pulaski-rd.

ROOMING HOUSE—North side; 50 rooms, 28 kitchenettes; 5 car brick garage; 15 Frigidaires; Stoker. Rent $225 mo.; 5 year lease; $9,000 yearly income; $3,500 down; balance, terms. Address S T 202, Tribune.

ROOMING HSE.—15 furn. rms. and 4 rm. flat. Entire bldg. and bus. for sale. Choice west side location. 4148 W. Cermak-rd.

ROOMING house, 24 rms.—North; rent $120 mo.; heat furn.; 55 more rms. avail. same bldg. Price $1,000 cash. Fairfax 8153.

RM. HSE.—24 RMS.; CHOICE LINCOLN PK.-Diversey; good lse.; inc. $350; must sac., $850, terms. Delmont Co., 2839 N. Clark.

RMG. HSE., 60 r.—Sher. L; 5 y. l.; will net $300; all kit., refr.; stok.; $2,000 req. Steinbock & Alexander, 160 N. La Salle.

RMG. hse.—Bldg. and furniture; 10 rooms; Edgewater; sell on acct. illness; $1,800 cash dn.; bal. easy. Dahl, brok., Lon. 4770.

RMG. hse.—12 rms.; beau. furn.; just off Lake Shore-dr.; nice home and income. Price $1,750. CAPPS CO., SUPerior 6160.

RMG. hse.—23 rms.; north; rent $87.50; pr. $900, tms. McCarthy Co. Michigan 6536.

ROOMING House—9 apts., 7 rms.; 100% rented; leaving town Nov. 1. Bel. 9042.

RMG. HSE.—14 stud. rms.; Rush-st. Rt. $75. Price $700 cash. McCarthy, Mich. 6536.

RMG. HSE.—10 rms.; steam; 2 baths; gar. 5 yr. lease. Good income. Michigan 4266.

SCHL. str. cor.—Liv. qtrs.; across H. S.; lun., lg. stk. No priorit. 2455 N. Kostner.

SHOE repair shop—Established 25 yrs., rent $20 month; sacrifice $300. 935 Waveland.

TAILOR Shop—Good loc. and bus.; must sell because of death; best offer takes. Call bet. 7-9 p. m. Mrs. Juraska, 2439 W. 69th-st.

TAVERN-nite club—250 seats; elev. stage; 93 ft. bar; Kooler Keg; 6 taps; reas. rent. Call aft. 7 p. m. Helen Faith, 17 N. Western-av., nr. Madison-st.

TAVERN BARGAINS
We have a fine selection of places in, out of Chi. for sale or lease. See us at once. KANE CO. 828 N. STATE.

TAVERN—Must sell acct. draft. Est. 5 yrs. on cor.; elec. refrig.; beer cooler. No reas. offer refused. 11-4 p. m. Spa. 3570.

TAVERN and kitchen electric refrigerator—Corner location; same owner 8 years. Flat upstairs. 8665 Vincennes.

TAVERN—With living quarters; northwest; elec. equip. Budweiser stop. Juniper 9304.

TAVERN-Restaurant—Elec. refrig.; old estab. transfer cor.; reas. 3500 S. Ashland.

TAVERN—GOOD LOCATION. Reasonable. Aberdeen 3272.

TAVERN—MUST SELL; ILL HEALTH. HUMBOLDT 2410.

TOBACCO and pipe shop—Only one of its kind on north side; must sacr. acct. ill health. Address X M 190, Tribune.

TRUCKING business—Small; 2 trucks and accounts. Delaware 4625, 9 to 3, and Del 0018 from 3 to 7.

X-ray Laboratory
Completely equipped; fine location; cheap. Address X M 445, Tribune.

Business Equipment.

ONE perm. mach.; 4 drys.; drs.; booths; manic. tbl.; barb. ch.; etc.; $300. Mul. 0257.

BUSINESS OPPORTUNITIES.

Business Service.

SPECIALIZED engineering service—Design and detail layout of hydraulic or mechanical production machinery; fixtures and tools. Contract or hourly basis. Address S T 167, Tribune.

IF YOU CANNOT SELL YOUR BUSINESS for all cash, sell on time and we will buy your mortgage. E. EDWARDS, 9 W. Washington. Fra. 1966.

MIMEOGRAPH 300 postcards or letters, $1. DOLLAR LETTER, 180 W. Wash. Dea. 7060

Concessions, Locations, and Leases.

BUSINESS opportunity for man and wife—Fully equipped gas station and lunch counter spot at intersection of 3 busy major highways at end of car line, Northwest Side. Address X M 343, Tribune.

DEL.-meats—$50 dly. bus.; $20 rt.; 4 liv. rms.; barg. price. Ross Co., 663 N. State.

FOUNTAIN concession—In new bowling alley. Excel. oppor. for couple. Spa. 0220.

FOUNTAIN-luncheonette—Good paying, in drug store; near north side. Rog. Pk. 4475.

FOUNTAIN-Luncheonette — Good paying; in drug store. Address S P 534, Tribune.

Job Lots.

WIRE.
1,000,000 of push-back and rubber covered stranded 18 and 20 gauge. A-1 J priority or better. Chesapeake 9872.

Manufacturing.

40 DRILL PRESS SPINDLES
Available for war work; 4, 3, 2, and single spindle. Accurate work by established firm. Mansfield 2616.

WANTED—Work for home shop. Metal. Lathe 10" swing 22" c. d. Address H 456, Tribune.

WTD. wk. for eng. lathe with 36 in. swing, 15 ft. bed. Chi. Dryer Co., 2210 N. Crawfd.

Wanted.

I AM interested in becoming a partner or buying outright a business doing defense work or essential civilian. Age 41. American born. Have 18 years of production and sale experience. Address X M 454, Tribune.

SELL YOUR BUSINESS PROMPTLY THRU THIS RELIABLE HOUSE, ANY SIZE OF TYPE, IN OR OUT OF CHI. WE SELL MORE THAN ALL OTHERS. GEO. A. KANE CO. 828 N. State. Del. 3305.

WE SELL any size business OR BUY. ALSO HELP BUYERS WHO NEED CASH. Call us first. We outsell all others. DELMONT CO., 2839 N. Clark. BIT. 7384.

HAVE you mfg. facilities? Are you willing to develop device needed for the war effort? Unlimited possibilities for post war period. ADDRESS H 580, TRIBUNE.

TO BUY OR SELL A BUSINESS CALL CORCORAN CO.—DEL. 3316. ESTAB. 31 YRS.—48 W. DIVISION.

WANTED—Small cigar store; loop location. Dorchester 0402.

CASH for stores and stocks of merchandise. Ace, 672 W. Roosevelt-road. Canal 8625.

WE buy or sell any business any size—No advance fees nec. Hines Co., Key. 2060.

HOME FURNISHINGS AND FURNITURE.

(See Also Household Appliances.)

General.

OUTRIGHT PURCHASE FROM U. S. DISTRICT COURT FOR NORTHERN ILLINOIS—THE ENTIRE
Bankrupt Stock
OF THE COMMONWEALTH APPLIANCE & FURN. CO.; ALSO D./B./A. THE JACKSON FURNITURE MART.
Now Being Disposed of
IN CHICAGO'S HUGE
Central Warehouse
With Other Consigned Furniture Stocks ALL PRODUCTS OF AMERICA'S LEADING MANUFACTURERS.
And Out They Go
Regardless of Cost !!
"Partial list of Bargains follows."
Karpen sofas, exquisite, sold for as high as $169; all periods; now only....$88.00
Lounge chairs, ottomans, huge var.. 14.80
2 pc. liv. rm. suites, all styles, from 38.00
3-4-7 pc. bedrm. suites, all woods, fr. 38.00
9x12 rugs, 100s to choose from....... 18.80
7-8-9 pc. dining room sets, from...... 48.00
Stnless. por. dinette tables, all colors 8.80
Odd beds, buffets, chinas, end tables, lamp and cocktail tables, desks, and other odd pieces being sacrificed in this great sale.
CASH OR TERMS ARRANGED.
775 W. Jackson-Bl.
During Sale Open Eves. to 9; Sun. to 5.

FURN. MART SAMPLES
OFFERED TO THE PUBLIC
40% to 60% Savings
OPEN EVENINGS TO 9 P. M.
2 piece living room sets........$49 to $89
Beautiful lounge chairs.........$12 to $29
Graceful pull-up and occ. chairs..$3 to $12
Desks and secretaries............$9 to $39
Coffee, end and occ. tables.......$3 to $19
7-8-9 pc. dining room sets......$39 to $99
3-4-7 pc. bedroom sets..........$39 to $89
5 pc. dinettes...................$9 to $22
9x12 rugs.....................$7.75 to $69
HUDGINS. TERMS. DEL. 5824.
471 E. Ohio-st.
AT THE LAKE FRONT.

G-I-G-A-N-T-I-C
CLEARANCE
SALE
EASY, CONVENIENT CREDIT TERMS.
Repossessed parlor sets.......As low as $25
Sample parlor sets............As low as $35
3 piece bedroom sets..........As low as $29
Kitchen sets, all kinds.......As low as $18
Twin size studio couches......As low as $19
Rugs, all sizes...............As low as $19
Sample dining room sets.......As low as $29
3 ROOM OUTFIT, slightly used........$129
3 ROOM OUTFIT, sample group.........$160
NELSON BROS.
OUTLETS
North: 4840 Broadway
South: 6910 Cottage Grove
Open daily to 10 p. m.—Sunday to 5 p. m.

Chance for Young Couple
WANTED—Reliable party to take over beautiful 3 rooms of furniture. Like new Parlor set, Bedroom set, Din. set, Rug, Lamps, Tables, Pictures, Mirror, Dishes, Silverware, etc. All for $138. Cash or terms, $2 weekly. Free delivery. Open daily to 9 p. m. Sunday to 5 p. m. IRVING FURNITURE.
7839 S. HALSTED.

OUT OF STORAGE
3 Rm. Outfit, like new, $118
Parlor suite, bedrm. suite, din. set, rugs, lamps and tables, mirrors, dishes, etc. WILL SEP.—TERMS, $2.00 A WEEK.
GROVE STORAGE
4301-13 COTTAGE GROVE-AV.—Oak. 7200. Open eves. to 9. Sun. to 5—Free Delivery.

BARGAIN HUNTERS
HUGE STOCK of the finest furniture made is going to be sacrificed at prices you've never dreamed of. If you want the bargain of a lifetime, don't wait. HURRY TO MIDWEST FURNITURE.
601 W. WASHINGTON
Open eves. till 9. Sunday till 5 p. m.

MUST BE SOLD AT ONCE.
3 Room Apt. of Beaut. Furniture, Custom Built, Boucle Living Rm. Leaf Broadloom Rug; Bedroom in Solid Ash, Innerspring Matt.; French Ivory Dinette, Etc. Original Cost $500. Sell at a Real Bargain. Never Used. Will Separate. Terms to Responsible Party. See Mr. Marshall at HOLLANDER WAREHOUSE CO., 2420 MILWAUKEE-AV. Open Daily to 9 and Sunday to 5.

IMPORTANT NOTICE—Will sell to responsible party complete 3 rooms of modern beautiful furniture; 1 MONTH OLD; bdrm., living rm., dinette, tables, rugs, mirror, lamps, pictures, etc. Originally worth $480. NOW $127; tms. Open eves. Free delivery. MEYER'S WAREHOUSE.
455 W. 63D-ST.

MUST BE SOLD AT ONCE.
3 complete rooms; beautiful, new, modern furniture—BALANCE DUE, $134. Parlor, bedroom and dinette set, lamps, mirror, dishes, rug, tables, pictures, etc. Your terms. Free delivery. Open eves. and Sun. MEYER'S FURNITURE WAREHOUSE
4153 W. ROOSEVELT-RD.

ORDERED SOLD AT ONCE
3 rm. outfit; repos.; like new; living rm., bedroom, dinette, tables, rugs, lamps, mir., dishes; must go for $125. Cash or terms. Free del. Dealer. Ask for MR. CLINTON, Credit Manager. 1553 W. Chicago-av. Mon. 6351. Open eves. to 10, ex. Mon.-Wed.-Fri.

SLIGHTLY SOILED BY DISPLAY.
Six beautiful 2 pc. parlor sets; 23 9x12 rugs; 11 3 pc. bedroom sets. Amer. Hsehld. Supp. Co., 5409 S. Halsted.

VERSCHOORE'S STORAGE.
REAL BARGAINS.
New furniture and rugs. E Z terms. 4040 N. Kedzie-av. Open eves. 9; Sun. 12-5.

IN SCHAULER'S STORAGE E-Z TERMS. 3-4 rm. higrade furn., $169; will separate. Rugs, 9x12, 12x15, 12x12; 9x5; ½ price. 4644-8 N. Western. To 9 ex. Wed. Sun. 12-5.

9 PC. Ital. Renn. hand carved din. rm. set—Cost $900; sac. $150. 3 pc. bedrm. set; val. $400; only $85. S. S. Fur., 746 E. 71st.

ATTENTION, DEALERS and private parties. 2 pc. parlor sets, $35; studio couches, $19. 800 W. North, daily to 10 p. m., Sun. to 5.

50% TO 60% discount on new furniture. COMMONWEALTH. 620 W. JACKSON.

SAVE UP to 40% on all radios, radio comb., auto radios. 601 W. Washington. Op. Sun.

HOME FURNISHINGS AND FURNITURE.

General.

CLOSING OUT
TO
PUBLIC AND DEALERS
FURN. MART
SAMPLES
AT THE
Johnson Furn. Co.
OPEN DAILY TILL 9
NOTE PRICES
3-4-7 pc. bedroom sets........$39 to $135
2 pc. parlor sets..............$19 to $95
7-8-9 pc. dining room sets.....$39 to $129
STUDIO COUCHES..................up to $49
5 PC. DINETTE SETS...............$9 to $39
Occasional and Lounge Chairs......$3 to $29
MATTRESSES and SPRINGS. ODD BUFFETS, CHINAS, CHESTS, DRESSERS, VANITIES, LAMPS, TABLES. ALL STYLES. MUST SACRIFICE.
9x12 RUGS, ALL STYLES.......$9 to $60
203 E. OHIO-ST.
TERMS. DELAWARE 9020.
4750 WASHINGTON
At Cicero-av. Columbus 9609

Cook County Salvage Co.
Will Sell to the Public
UNCLAIMED FREIGHT JOB LOTS AND SURPLUS STOCKS.
3 room outfit, $85.00
2 pc. living room sets............$15.00
7 pc. dining room sets............$15.00
5 pc. dinette set..................$ 8.00
Rugs, assorted sizes, from........$ 3.00
Floor lamps, from..................$ 1.00
Midget and Console Radios, from....$ 3.00
Electric washers, all makes........$39.50
SPECIAL ATTENTION TO RMG. HOUSE AND HOTEL OWNERS.
766 W. JACKSON
OPEN TONITE. CANAL 4267.

Central.

USED RUG MARTS
CHICAGO'S LARGEST USED RUG DISTR.
758 unclaimed 4x6, 9x12 to 11x18, $5-$65.
856 samples 6x9, 9x12 to 12x21, $7-$80.
650 Broadlm. remnants, 9 and 12 ft., $2.95.
LINOLEUM LAID FREE
Armstrong embossed inlaid, $1.49 sq. yd. Other inlaids, 67c, 77c and 87c sq. yd. Heavy felt base, 27c sq. yd.
AMERICAN PNEUMATIC CARPET CLRS.
Plant and salesrooms, 3918-28 Armitage.
3308 W. North-av. Capitol 0171.
7439 Cottage Grove-av. Triangle 0171.
Open Tues., Thurs., Sat. eves. Easy terms.

SENNER'S FURNITURE—MUST SELL NOW! New linoleum, 69c-$1.29 yd. Carpet, rugs, furniture priced FAR BELOW market. 2940 Wentworth, 3251 N. Ashland. Vic. 2894.

LINOLEUM laid free—Inlaid, 69c sq. yd.; felt base, 3c sq. ft. Open Tues., Thurs., Sat. eves. Marsh. 4812 N. Western. Ard. 4100.

LINOLEUM LAID FREE—Inlaid, 69c-89c yd. Used battleship, carpet, 75c; congol., 39c. 1547 Roosevelt. Tu., Th., Sat. ev. Can. 1553.

South Side.

WE SINK RUG PRICES
LARGEST RUG WHSE. SAVE 40%.
395 unclaim. 6x9 to 9x12 to 12x15, $3-$41
1,985 samples, new 4x6 to 9x12 to 12x36.
225 yd. carpet, 85c; 7,500 yd., $1.09-$2.35
950 square yards broadloom, $2.89 yd. up.
CHECKER CLEANERS WAREHOUSE.
ENG. 9051. TERMS. 1301 W. 63D.

UNCLAIMED STRGE. FURN.
3 pc. bdrm. $29-$69 | 8 pc. din. set........$39
2 pc. parl. $19-$79 | Sprgs.-mattresses....$7
3 ROOM DE LUXE OUTFIT, $169.
CITIZEN'S FURNITURE CO.
6231 Cottage Grove. Open Sun. till 5 p. m.

SLIGHTLY used 3 rooms furn.—30 days old; bedrm., par., din. set, lamps, dishes, tables etc.; like new; $109; terms. Will separate. 50 bedroom, parlor sets, $19 to $49. NORMAL WAREHOUSE, 6049 S. Halsted.

2,000 YARDS USED CARPET.
Hartford, Saxony, Wilton.
Removed from the Shoreland Hotel.
ROYALTON Rug Co., 4727 Cottage Grove

MUST sell—Complete furnishings of 6 room apartment; will not consider party with less than $1,000 cash. Also sublet modern apartment. Saginaw 9506.

MOVING—Must sell complete bedroom suite; 7 pieces; full size bed, box springs; $125. Mahogany dresser and chifferobe, $50. 7011 Euclid-avenue.

3 PC. Walnut bedrm. set—Reas.; chair-bed, Meadows gas ironer, chemists' glassware, other items. 1203 E. 63d. 3-W. Pla. 0344.

SACR.—Gorgeous hand carved davenport, antique rocker, needlepoint chair, 9x12 Chinese oriental, pr. lamps. Bayport 4694.

SAC.—Beau. furn. 5 rms.; used 3 mos.; par., din., 2 bedr. sets, rugs. Sep. Dealer. Fai. 1148.

ALL kinds used furniture, stoves, rugs, etc. Week days only. 6730-42 Cottage Grove.

DAVENPORT—Antique velvet; in perfect condition; reasonable. Kenwood 2172.

6 ROOMS furn.—Sell complete or separate. Leaving city. 1209 E. 53d-st. Mid. 2494.

PAY balance due—$100; 3 rms. furn.; cash or terms. 746 E. 71st-st. Triangle Furn.

North Side.

MAPLE FURNITURE
3 ROOMS—Living rm., bedrm., dinette set, lamps, tables, etc., all complete; only $189. Wallen Fine Furn. Co., 3300 N. Clark. Bit. 2339

REMER STORAGE SALE – EASY TERMS; PAR., BED., DIN. SETS, $29; RUGS, $15; SEAMLESS WILTON CARPETS, large size 5822 N. Western. Open 3 eves., 9; Sun. 5

USED RUGS We took in trade—9x14, 12x12, 9x12 Chinese, $55; 9x12 Wilton, $25; 13x15, 12x21. Many others. Gordon, 1249 Devon.

11 PC. Irwin din. set—Dbl. bed complete; art objects; carpets; mirrors; misc. items; pri. party; moving. Whi. 6027 or Lin. 2115.

UNUSUAL 4 mahogany tables, 2 exq. lamps, 2 pr. silk curtains, 2 pr. drapes. Wear. app. Sizes 16, 18. Sacr. Hol. 0042, aft. 6 p. m.

TWIN beds—Light blue antique satin, bed spreads to match; box spring, and mattresses. 3400 Lake Shore-dr. Apt. 4 West.

MAHOGANY table—Chifferobe; walnut spinet desk. Wedgewood. Mohawk 8521.

REPOSS.—3 rms.; like new; $99; terms. Eve. til 10. ADVANCE WHSE., 4342 Broadway.

12 PIECE dining rm. suite; living room. Reasonable. Phone Rogers Park 4549.

WH. HAVILAND 40 pc., $30; 52 pc. Holmes-Edwards silver, $50. Whi. 4245, 12-H.

SACRIFICE—6 rooms fine furn., liv., din., 3 bedr., rugs; 2 mo. old; sep. Dealer. Lon. 2540.

FURN. of 6 rm. apt.—Steinway grand; must be sold at once. Vogel, 1446 Jarvis.

FURNITURE of 5 rm. apt.—Comp.; 2 bedrm. sets. Oriental rugs. Leaving city. Bit. 5693.

Northwest Side.

BRAND new J. Lind 4 poster wd. beds. Other mod. beds, coil sprgs., mattresses, $5.75 ea.; twin innsp. studio couches, $29.75; 3 pc. bedrm. suites, $39.75. Cash-terms. Chicago Bedding Co., 2645 Milwaukee. Alb. 1111.

LIVING rm. set—Dining rm. set, dinette, radio. Private; reas. 4924 Parker, 1st fl.

West Side.

UNCLMD. rugs—9x12, 8x10, $3.50-$15. RUG CLN., 4953 Chicago. Op. Tu., Thu., Sat. eves.

USED RUGS—All sizes, $3 to $25. LION. 5931 W. Chicago. Op. Tues., Thurs., Sat. eves.

Suburban.

$2,800—HANDSOME 12 pc. Burl Wal. din. set; other furn. Reas. 1124 Oak, Evanston.

Venetian Blinds.

FINEST CUSTOM BLIND.
SAVE MIDDLEMAN'S PROFITS BY ORDERING FROM FACTORY—DIRECT FREE ESTIMATE. CHESAPEAKE 2312

HOME FURNISHINGS WANTED.

FOR VICTORY BUY WAR BONDS.
For highest $ $ $ on your furniture, rugs, pianos, etc. See SHAMROCK first.
SOUTH..................MID. 1042
NORTH..................EDG. 6900
WEST...................MER. 8313.

CALL KEDZIE 1300
Good cash prices for used furniture, rugs, sew. machines, grand or midget pianos, etc

HOUSEHOLD FURNISHINGS OF QUALITY wanted immediately for cash or on consignment. Williams, Barker & Severn, 229 S. Wabash. Harrison 3777. Estab. 1879

SUNNYSIDE. 6000—DELAWARE 1622—Need used furniture, oriental and domestic rugs, etc., at once. Will pay your price.

INTER. DECOR. WTS. FINE FURNITURE, ORIENTALS, OBJECTS OF ART. MICHEL KAY. LON. 6774. Daily 10-9.

JUST STARTING BUSINESS! Will buy whole flats; odd pieces of furniture, rugs, stoves, etc. Call OAKLAND 5158.

CALL HAYMARKET 6198—Highest cash prices paid for your furniture, rugs, stoves and sewing machines. CRAWFORD 6672.

CALL LAWNDALE 4900.
We buy good used furniture, rugs, stoves, refrigerators. Crawford 4841, eves.

CALL Midway 2818 for an honest price before you sell your furniture, rugs, etc.

KEDZIE 3008—Call before you sell your furniture and rugs. BEST PRICES.

PARTY WANTS ORIENTALS, BRIC-A-BRAC. Fine Furniture, gr. piano, etc. LON. 7218.

NEVADA 8787—We pay your price. Need furn., rugs at once. Eves. Rockwell 8421.

PARTY NEEDS RUGS, FURNITURE. Grand piano china linens Long 7459

INSTRUCTION.

GIRLS and women—To learn practical nursing in old est hospital; limited classes enroll now. 828 W. 35th-place. Yards 2330

STAMPS AND COINS.

STAMP collection, U. S. and foreign. Address S T 155, Tribune.

MUSICAL INSTRUMENTS.

Pianos and Players.

SPINET PIANO
Nationally known make; full 88 note; floor demonstrator; mahogany case; regularly $270. Sale price $179.50. Moderate monthly terms. Your old piano in trade. CARSON PIRIE SCOTT & CO. MUSIC CENTER. 6th floor. WABASH.

YOU CAN NOW PURCHASE YOUR NEW SPINET PIANO OR GRAND PIANO
DIRECT FROM FACTORY
Convenient Weekly or Monthly Payments. KIMBALL FACTORY, 2611 S. California. OPEN TODAY 9 A. M. TO 9 P. M.

PIANO CLOSEOUTS.
SPINETS AND GRANDS reduced from $25 to $100; your old piano in trade; moderate monthly terms. Music Center, 6th floor, Wabash. CARSON PIRIE SCOTT & CO.

Wanted—Good Used Upright
SUITABLE FOR RECREATION AND PRACTICE ROOM. CALL MOHAWK 0557.

SPINET—Late model; want reliable party to take over small payment $2.75 week. See MR. RUSSELL, Credit Mgr. Wab. 6900. BALDWIN PIANO CO., 323 S. Wabash-av.

CLOSING out 20 grand pianos—Steinways, Mason and Hamlins, Baldwins, other famous makes; slightly used spinets; terms. Chicago Piano Exch., 3121 Lawrence-av.

BRAND new colonial piano, $99. Terms $3 a week. Fireproof Private Piano Warehouse No. 39, corner of S. Ashland-av. and 39th-st. Open until 9 p. m.

CHICAGO PIANO EXCHANGE will pay top prices for grands, small uprights, or spinets; any cond. Key. 2221.

GENUINE CABLE MIDGET UPRIGHT. Only 44 in. high; like new; will sacrifice. CABLE'S, 228 S. Wabash. Open Mon. eves.

WANTED, GOOD GRAND PIANO. WILL PAY CASH. MRS. KING. MICHIGAN 6068.

SPINET sample—Latest style; made to sell for $325; finest constr.; sacr. for $175. GULBRANSEN FACTORY, 816 N. Kedzie.

7 STEINWAY grands—Walnut, mah., and Ebony; marvelous bargains as low as $375. MOIST PIANO CO. 5509 Broadway.

STUDENTS' piano—4' 6" high; $69 deliv. WYMAN'S, 604 Republic Bl., 209 S. State.

WANTED—Small upright, not over 4 ft. high, or five Grand. LAKEVIEW 5498.

MASON & HAMLIN Grand, $225. Also $350 Spinet, $165. Others. 5408 W. North-av.

WANTED—Used grand or spinet piano for cash from private party. Merrimac 4026.

WANTED—Used grand piano or spinet. Will pay cash. Sheldrake 5797.

WALNUT SPINET—$150. 3238 W. Harrison-st.

CLOSING out — 6 spinet pianos. Also 20 grand pianos. $125 up. 6512 N. Clark.

SACRIFICE—Kimball grand. Like new. $185. Also new spinet. 6242 WEST GRAND.

WANTED — USED GRAND PIANO FROM private party; for cash. Merrimac 2811.

WANT small upright, spinet, or grand from priv. party. Will pay cash. Dor. 0639.

BALDWIN, Grands, Conover, 77; sac. Terms. Victor Storage Warehouse., 4809 Lake-st.

STEINWAY Grands, Spinet, and Studio Pianos. VICTOR STORAGE. 4809 Lake-st.

WANTED—Player piano; good condition; have cash. Albany 5959, after 6 p. m.

Accordions.

$425—STREAMLINE '42 model, 3 sw. Sac. 120 B. organtone accordion..........$40 754 N. DAMEN. SEELEY 6270.

WANT ACCORDION FROM PRIVATE PARTY. CASH. CANAL 7854, AFTER 7.

ACC. wanted—We buy or sell, all sizes. North Austin Music, 5910 W. North. Mer. 5905.

120 BASS, streamlined; like new; special. 311 S. 5th-av., Maywood. Maywood 1837.

STORE AND BAR FIXTURES.

2-6', 1-7', 1-8' DOUBLE duty cases. AND 1 8x8 walk in cooler all with coils and compressors; reas. prices; terms; no priorities needed. McCray, 1512 S. Mich.-av. Cal. 6307.

LIQUIDATING STOCK of store fixtures—Show cases, wall cases, counters, etc., AT 50% OF MANUFACTURING COST. Chas. Bodach & Sons, 1724 N. Winchester.

BRUNSWICK BLUE FLASH ELEC. COOLERS FOR FOOD OR BEVERAGES. 25c PER DAY EVENTUAL OWNERSHIP. IMMEDIATE DELIV. CALL ANDOVER 4444.

WAVING mach., $35; marcel chrs., $4; manicure tbls., $3; used. 1120 N. Wells. Mich. 0200

6 FT. Zerozone refrigerator; 1 stainless steel bar sink. 8909 Cottage Grove-avenue.

STORE, tavern fixt., hamburger lunch equip. New-used. Chas. Bender Co., 608 N. Wells.

JEWELRY, DIAMONDS, OLD GOLD, ETC.

$1,000,000
IN DIAMONDS WANTED
CASH PAID IMMEDIATELY.
Bring Your Diamonds to Us for Highest Prices. America's Largest Buyers. OLD GOLD, PAWN TICKETS BOUGHT. Member Chicago Association of Commerce.
American Diamond Syndicate
37 S. WABASH-AV., 3D FL.

CASH FOR DIAMONDS
DUE TO OUR TREMENDOUS SALES OUTLET WE NEED DIAMONDS AND WILL PAY HIGHEST PRICES FOR THEM. HIGHEST PRICES FOR YOUR OLD GOLD. FULL VALUE PAID ON PAWN TICKETS.
U. S. Diamond Syndicate
5 N. WABASH-AV., RM. 800

FOR MORE MONEY TRY US
DIAMONDS, JEWELRY, OLD GOLD AND PAWN TICKETS bought for spot cash. Get our estimate before you sell.
City Diamond Appraisers
5 SO. WABASH. ROOM 804.

GET OUR CASH PRICE
BEFORE SELLING.
Diamonds, Watches, Pawn Tickets.
THE U. S. LOAN BANK
10 N. CLARK-ST. 6TH FLOOR.

BEST PRICES PAID FOR DIAMONDS, JEWELRY, WATCHES, PAWN TICKETS, ETC. ILL. DIAMOND & JEWELRY SYNDICATE, 5 S. WABASH, ROOM 812. DEA. 6711.

HIGHEST PRICES PAID FOR DIAMONDS, PLATINUM, OLD GOLD, AND JEWELRY. Great Northern State Pawners, 309 S. Clark.

HIGHEST PRICES PAID FOR DIAMONDS, Watches, Old Gold, etc. Romack Dia. Exch. 7 W. MADISON, AT STATE, ROOM 501.

CASH BUY OR LOAN ON DIAMONDS, OLD GOLD, WATCHES, PAWN TICKETS. LLOYD J. BUTLER, 133 N. CLARK-ST.

FULL value paid for pawn tickets, diamonds, old gold, watches. Don't sell for less. Ginsburg, 527 W. Madison. State 7095.

2.35 CT. DIAMOND in lady's gold ring, $195. Levinson's Loan Bank, 739 N. Clark-st.

HOUSEHOLD APPLIANCES.

General.

WE PAY HIGHEST CASH PRICES! For used refrigerators, washers, gas ranges, vacuum cleaners. KEYSTONE 8700.

LATE model GE refr. and TT Magic Chef; never used; sacr.; terms. Bit. 4028.

PRIVATE pty. needs refrig. and washer in good condition; for cash. Wellington 10002.

Electric Refrigerators.

FRIGIDAIRE—3½ cu. ft.; 1936; like new; ideal kitchenette. Hyde Pk. 4000, Apt. 1020.

G. E. REFRIGERATOR—Porcelain lined. $45. Private party. 4329 W. Jackson-blvd.

Kitchen Stoves.

100s OF MODERN Table Top Gas Ranges—SUCH FAMOUS MAKES AS: Universal, Magic Chef, Detroit Jewel, Crown, Eagle, Zenith, and Estate. Now being cleared from our GIANT WAREHOUSE floors. YOU CAN BUY A NEW RANGE FOR $34. Free Delivery. Cash or Terms. CENTRAL WHSE. 775 W. JACKSON. Open eves. except Wed., Fri.; Sun. to 5.

UNIVERSAL, Magic Chef, Tappan, Florence, and Crown gas ranges, as low as $49; imm. del. 3334 N. Central-av. Mul. 0800. Op. eves.

MAGIC CHEF—White table top, brand new; $44. Warehouse Outlet, 1232 S. Halsted.

MAGIC CHEF, Tappan, Jewel ranges—New. Some $54. WHISTLER, 621 W. Jackson.

GAS and elec. ranges—Universal, Roper, all makes; bargain prices. 4237 N. Lincoln-av.

Room Heaters.

WAREHOUSE CLEARANCE
OF ALL OIL HEATERS.
Quakers, American, Duo-Therm, Florence, Ziegler, Evanoil, etc.
$29—$39—$49.
Guar. installation. Cash or terms.
CENTRAL WHSE., 775 JACKSON. Op. eves.

NORGE, Sunflame, Duo-Therm—New. Some $38. WHISTLER, 621 W. Jackson.

CLOSING OUT—100 OIL STOVES. BELOW FACTORY COST. 3323 Ogden-av.

30 NEW and used coal stoves. 800 W. North-av. Open daily to 10 p. m., Sun. to 5.

Vacuum Cleaners.

HOOVER, Electrolux—Rec., guar.; $18. Warehouse Outlet, 1232 S. Halsted. Open Sunday.

Washing Machines and Ironers.

WILL PAY UP TO $50 FOR USED WASHER. PENSACOLA 5651.

Water Heaters.

HOTSTREAM and PITTSBURGH automatic storage and instantaneous gas heaters; slightly used; only $29.50; guar. Cen. 8888.

CAMERAS AND OPTICAL GOODS.

CAMERAS, equipment—Budget. $125 week. We buy, trade. Op. Tues., Th., Sat. 9; Sun. 5. Bolotin Camera, 729 Roosevelt. Can. 2113.

WANTED for cash—A good used camera and equipment. Mr. Martin, Canal 9017.

SPOT CASH FOR YOUR CAMERA. CHICAGO CAMERA CO., 2324 S. Michigan.

SEWING MACHINES.

ROTARY elec. portable, $32.50. Singer consoles, drophead. Guar. 5455 W. Madison.

WANTED at once—Electric sewing machines and treadles. Rand. 3683. Mr. Leslie.

WE PAY CASH FOR USED SEWING MACHINES. ANY MAKE. KEDZIE 1300.

Chicago Daily Tribune
THE WORLD'S GREATEST NEWSPAPER
TUESDAY, OCTOBER 6, 1942.

AMERICAN WOMEN IN UNIFORM

The sixteen figures presented on this page show American women in the uniforms authorized for their various types of war work. Sketched from living models by Margot of The Tribune art staff, the figures are correctly uniformed in every detail as to lines and colors. Never before in the history of the country have women played such important parts on the war front and the home front and enlisted in such numbers as today. This wholesale volunteering for war work releases large numbers of men for the actual business of fighting.